



# CITY OF TAMPA

Bob Buckhorn, Mayor

CONTRACT ADMINISTRATION DEPARTMENT

Michael W. Chucran, Director

## ADDENDUM NO.3

**DATE: March 6, 2017**

Contract 17-C-00018; Lois Pumping Station Driveway- Sheltered Market

Bidders on the above referenced project are hereby notified that the following addendum is made to the Contract Documents. BIDS TO BE SUBMITTED SHALL CONFORM TO THIS NOTICE.

Item 1: The bid date is hereby changed to March 14, 2017.

Item 2: Field Quality Control Testing Clarification:

Section 03 30 10 – Concrete – General: Part 3 – Execution, 3.04 Field Quality Control, section A, Revise to read: The owner will perform field quality control testing for asphalt, concrete and soil compaction.

Section 31 11 10 – Earthwork for Structures: Part I – General, 1.3 Quality Assurance, section B, Testing and Inspection Service, Revise to read: Soil compaction testing shall be performed by the Owner.

Section 31 20 10 – Structural Excavation and Backfill: Part I – General, 1.2 Quality Assurance, section A, Revise the first sentence to read: The Owner will perform soil compaction testing as is deemed advisable.

Item 3: Delete Section 31 20 01 Limerock Base.

Item 4: Replace the following plan sheets with the attached, corresponding revised plan sheets: Sheets C1.0, C1.1, C2.0, C2.1, C3.0 and C3.1.

Item 5: Attached for reference is the pre-bid meeting sign-in sheet.

All other provisions of the Contract Documents and Specifications not in conflict with this Addendum shall remain in full force and effect. Questions are to be e-mailed to [ContractAdministration@tampagov.net](mailto:ContractAdministration@tampagov.net).

*Jim Greiner*

Jim Greiner, P.E., Contract Management Supervisor

306 E. Jackson Street, 4N • Tampa, Florida 33602 • (813) 274-8456 • FAX: (813) 274-8080



NOTE TO CONTRACTOR:  
CONTRACTOR TO CALL SUNSHINE ONE-CALL OF FLORIDA AT  
1-800-432-4770 A MINIMUM OF 2 DAYS BEFORE EXCAVATION.

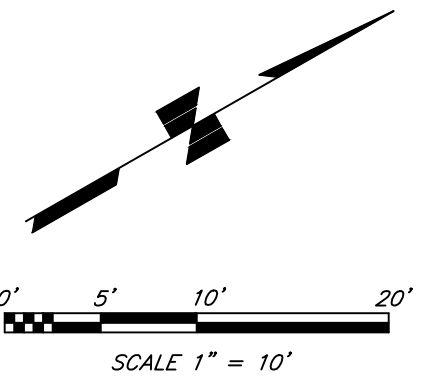

CSX RAILROAD R/W  
(100' R/W & ATLANTIC COAST LINE RAILROAD BY PLAT)

O.R. 1817, PAGE 449  
(C.O.T. RESOLUTION 1008-E)

N 30°00'09" E 534.04 (M)  
N 29°50'09" E 534.21 (P)

N 30°00'09" E 459.04 (M)  
N 29°50'09" E 459.21 (D)

N 30°00'30" E 453.23 (M)  
N 29°50'09" E 453.40 (D)

LEGEND (As Applicable)	
CIR	Capped Iron Rod
CLF	Chain Link Fence
CO	Clean Out
Conc.	Concrete
EL	Elevation
FF	Finished Floor
GW	Guy Wire
HWF	Hog Wire Fence
IE	Invert Elevation
LB	Licensed Business
LP	Light Pole
(M)	Measured data
MEG	Match Existing Grade
MH	Manhole
(P)	Plot data
PK&D	Parker Kalon Nail & Disk
RCP	Reinforced Concrete Pipe
R/W	Right of Way
TBM	Temporary Bench Mark
TE	Top Elevation
TOB	Top of Bank
OHW	Overhead Wires
UP	Utility Pole
WF	Wood Fence
+9.1	Existing Grade

GANDY MANOR  
2nd ADDITION  
(PLAT BOOK 31, PAGES 74 & 75)

LOT C

BLOCK 11

FOLIO NO. 1337650000

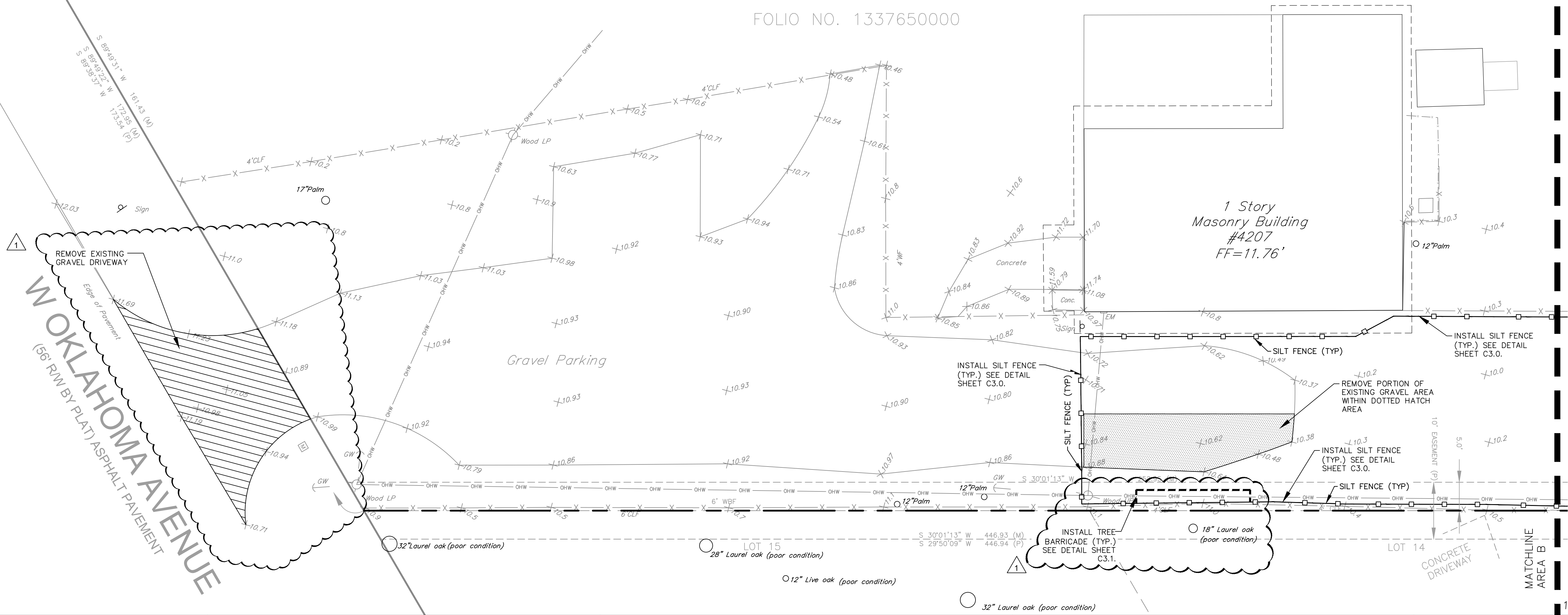

100% SUBMITTAL - 12/20/16

REVISIONS					
BY	DATE	DESCRIPTION		BY	DATE
CVL	2/24/17	ADD DRIVE APRON DEMO & TREE BARRICADE, ADDENDUM #3			

MILLS and ASSOCIATES, INC.  
CONSULTING ENGINEERS & LAND SURVEYORS  
3242 HENDERSON BOULEVARD - SUITE 300  
TAMPA, FLORIDA 33609-3056  
TELEPHONE: (813) 876-5869

FOR  
CITY OF TAMPA  
WASTEWATER DEPARTMENT  
2545 GUY N VERGER BLVD.  
TAMPA, FLORIDA 33605

DRAWN BY: CVM DATE 12-20-16  
DESIGN BY: CVM DATE 12-20-16  
CHECKED BY: LEM DATE 12-20-16  
SCALE: 1" = 10'  
LAWRENCE E. MILLS  
P.E. NO. 22324 - P.L.S. NO. 3141  
E.B. NO. 3860 - L.B. NO. 3868  
STATE OF FLORIDA

PROJECT  
LOIS PUMPING  
STATION DRIVEWAY  
AREA A DEMOLITION &  
EROSION CONTROL PLAN

SHEET  
C1.0  
JOB NO.  
15-022

CSX RAILROAD R/W  
(100' R/W & ATLANTIC COAST LINE RAILROAD BY PLAT)

GANDY MANOR  
2nd ADDITION  
(PLAT BOOK 31, PAGES 74 & 75)

LOT C  
BLOCK 11

FOLIO NO. 1337650000

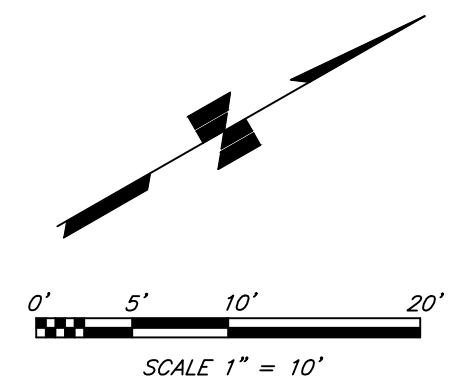

LEGEND (As Applicable)

CIR	Capped Iron Rod
CLF	Chain Link Fence
CO	Open Out
Conc.	Concrete
EL	Elevation
FT	Finished Floor
GW	Guy Wire
HWF	Hog Wire Fence
IE	Invert Elevation
LB	Licensed Business
LP	Light Pole
(M)	Measured data
MEG	Match Existing Grade
MH	Manhole
(P)	Plat data
PK&D	Parker Kalon Nail & Disk
RCP	Reinforced Concrete Pipe
R/W	Right of Way
TBM	Temporary Bench Mark
TE	Top Elevation
TOB	Top of Bank
OWH	Overhead Wires
UP	Utility Pole
WF	Wood Fence
+9.1	Existing Grade

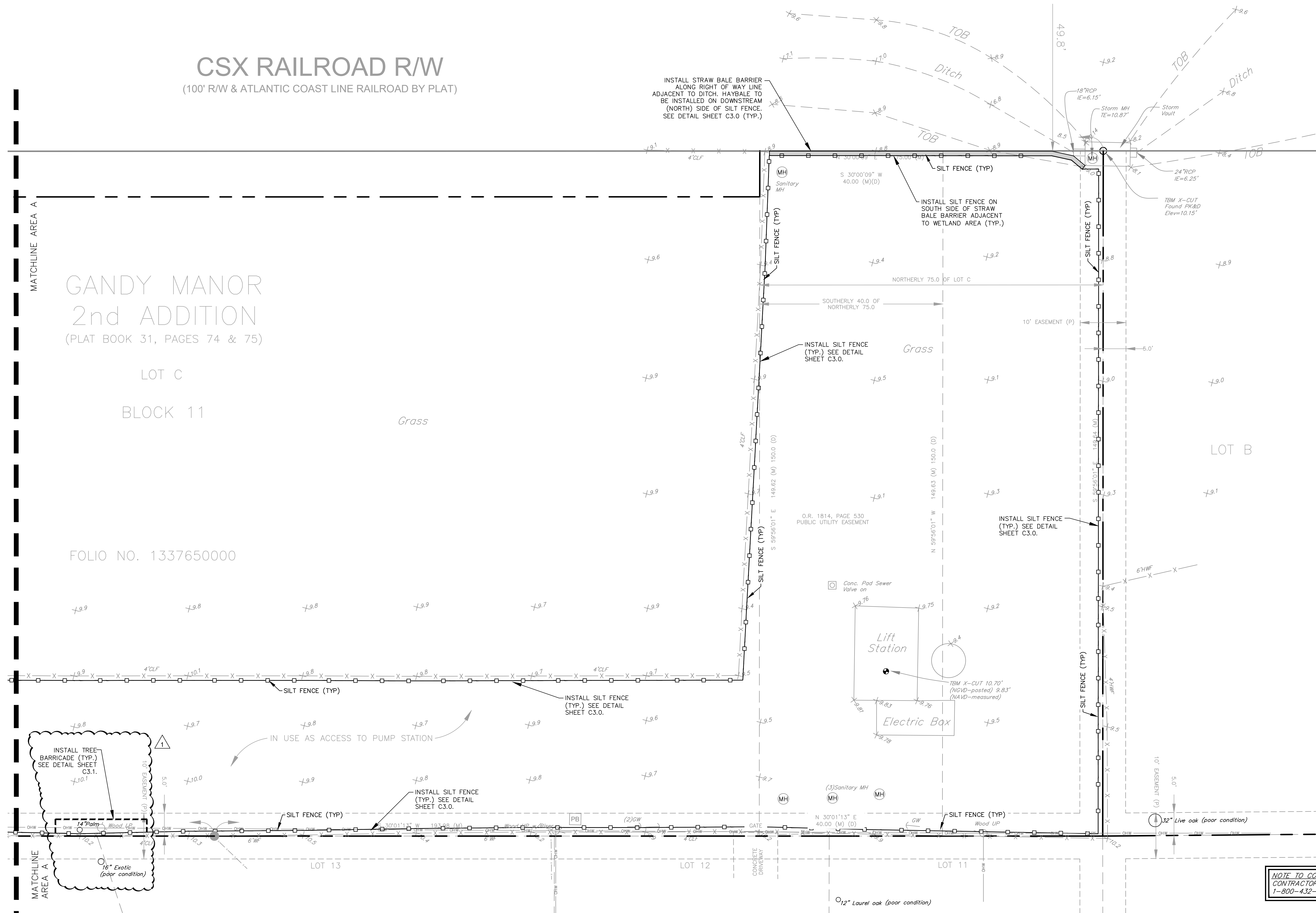

NOTE TO CONTRACTOR:  
CONTRACTOR TO CALL SUNSHINE ONE-CALL OF FLORIDA AT  
1-800-432-4770 A MINIMUM OF 2 DAYS BEFORE EXCAVATION.

100% SUBMITTAL - 12/20/16

REVISIONS					
BY	DATE	DESCRIPTION	BY	DATE	DESCRIPTION
CVL	2/24/17	ADD TREE BARRICADE, ADDENDUM #3			

MILLS and ASSOCIATES, INC.  
CONSULTING ENGINEERS & LAND SURVEYORS  
3242 HENDERSON BOULEVARD - SUITE 300  
TAMPA, FLORIDA 33609-3056  
TELEPHONE: (813) 876-5869

FOR

CITY OF TAMPA  
WASTEWATER DEPARTMENT  
2545 GUY N VERGER BLVD.  
TAMPA, FLORIDA 33605

DRAWN BY: CVL DATE 12-20-16  
DESIGN BY: CVL DATE 12-20-16  
CHECKED BY: LEM DATE 12-20-16  
SCALE: 1" = 10'

LAWRENCE E. MILLS  
P.E. NO. 22324 - P.L.S. NO. 3141  
E.B. NO. 3860 - L.B. NO. 3868  
STATE OF FLORIDA

PROJECT  
LOIS PUMPING  
STATION DRIVEWAY

AREA B DEMOLITION &  
EROSION CONTROL PLAN

SHEET  
C1.1  
JOB NO.  
15-022

N 30°00'09" E	534.04 (M)
N 29°50'09" E	534.21 (P)

N 30°00'09" E	459.04 (M)
N 29°50'09" E	459.21 (D)

N 30°00'30" E	453.23 (M)
N 29°50'09" E	453.40 (D)

LEGEND	(As Applicable)
CIR	Capped Iron Rod
CLF	Chain Link Fence
CO	Clean Out
Conc.	Concrete
EL	Elevation
FF	Finished Floor
GL	Guy Wire
HWF	Hog Wire Fence
IE	Invert Elevation
LB	Licensed Business
LLP	Light Pole
(M)	Measured data
MEG	Match Existing Grade
Mch	Mechanical
MP	Plot data
PK&D	Parker, Katon, Nall & Disk
RCC	Reinforced Concrete Pipe
R/W	Right of Way
TE	Temporary Bench Mark
ITEM	Item
TB	Top Elevation
TB	Top of Bank
OWH	Overhead Wires
UP	Utility Pole
WUF	Wood Fence
EXIST	Existing Grade
	Proposed Grade
	Proposed Flow Arrow
	Proposed Asphalt Paving

OWNER: Gandy Civic Association  
 ADDRESS: 4207 W. Oklahoma Ave.  
 Tampa, FL 33616  
 T/R: 9/30/18  
 FINING: RS-60  
 ZONE: X  
 PROPERTY USE: Non-Profit Serv  
 OL FILE # 133765-0000  
 PROPERTY AREA: 1.58 acres  
 TOTAL PROJECT AREA: ±0.44 acres  
 PROJECT DRAINAGE AREA: 0.26 acres  
 (11,319 S.F.±)

EXISTING PROJECT DRAINAGE AREAS:  
PERVIOUS: 459 S.F.  
PAVEL: 324 S.F.  
OPEN SPACE: 10,536 S.F.

PROPOSED PROJECT DRAINAGE AREAS:  
PERVIOUS: 6,113 S.F.  
PAVEL: 1,559 S.F.  
OPEN SPACE: 3,647 S.F.

PROPOSED PROJECT DRAINAGE AREAS:  
 PREVIOUS: 6,113 S.F.  
 OPEN SPACE: 1,559 S.F.  
 TOTAL: 3,647 S.F.

100% SUBMITTAL - 12/20/16

R E V I S I O N S					
BY	DATE	DESCRIPTION	BY	DATE	DESCRIPTION
CVL	2/24/17	△ ADD NEW DRIVE APRON, ADDENDUM #3			

FOR
-----

CITY OF TAMPA  
WASTEWATER DEPARTMENT  
2545 GUY N VERGER BLVD.  
TAMPA, FLORIDA 33605

DRAWN BY: CVM DATE 12-20-16  
DESIGN BY: CVM DATE 12-20-16  
CHECKED BY: LEM DATE 12-20-16  
SCALE: 1" = 10'

LAWRENCE E. MILLS  
P.E. NO. 22324 - P.L.S. NO. 3141  
E.B. NO. 3860 - L.B. NO. 3868  
STATE OF FLORIDA

PROJECT

LOIS PUMPING  
STATION DRIVEWAY

AREA A SITE PLAN

SHEET
C2.0
JOB NO.
5-022



CSX RAILROAD R/W  
(100' R/W & ATLANTIC COAST LINE RAILROAD BY PLAT)

GANDY MANOR  
2nd ADDITION  
(PLAT BOOK 31, PAGES 74 & 75)

LOT C  
BLOCK 11

FOLIO NO. 1337650000

LANDSCAPE NOTE:

GRADES SHOWN ARE FINISHED GRADES:

- IF GRASSING IS ACHIEVED BY SPRIGGING, FINISHED GRADE TO BE FINAL GRADE.
- IF GRASSING IS ACHIEVED BY SODDING, ROUGH GRADE AS REQUIRED BELOW FINISHED GRADE (APPROX. 2-1/2") TO ACCOUNT FOR SOIL MAT THICKNESS & ENSURE TOP OF SOIL MAT MATCHES FINISHED GRADE

LEGEND (As Applicable)	
CIR	Capped Iron Rod
CLF	Chain Link Fence
CO	Clean Out
Conc.	Concrete
EL	Elevation
FF	Finished Floor
GW	Guy Wire
HWF	Hog Wire Fence
IE	Invert Elevation
LB	Licensed Business
LP	Light Pole
(M)	Measured data
MEG	Match Existing Grade
MH	Manhole
(P)	Plat data
PK&D	Parker Katon Nail & Disk
RCP	Reinforced Concrete Pipe
R/W	Right of Way
TBM	Temporary Bench Mark
TE	Top Elevation
TOB	Top of Bank
OWH	Overhead Wires
UP	Utility Pole
WF	Wood Fence
+9.1	Existing Grade
9.1	Proposed Grade
→	Proposed Flow Arrow
■	Proposed Asphalt Paving

100% SUBMITTAL - 12/20/16

REVISIONS					
BY	DATE	DESCRIPTION	BY	DATE	DESCRIPTION
CVL	2/24/17	ADD MANHOLE TOP ELEVATIONS, ADDENDUM #3			

MILLS and ASSOCIATES, INC.  
CONSULTING ENGINEERS & LAND SURVEYORS  
3242 HENDERSON BOULEVARD - SUITE 300  
TAMPA, FLORIDA 33609-3056  
TELEPHONE: (813) 876-5869

FOR  
CITY OF TAMPA  
WASTEWATER DEPARTMENT  
2545 GUY N VERGER BLVD.  
TAMPA, FLORIDA 33605

DRAWN BY: CVL DATE 12-20-16  
DESIGN BY: CVL DATE 12-20-16  
CHECKED BY: LEM DATE 12-20-16  
SCALE: 1"=10'  
LAWRENCE E. MILLS  
P.E. NO. 22324 - P.L.S. NO. 3141  
E.B. NO. 3860 L.B. NO. 3868  
STATE OF FLORIDA

PROJECT  
LOIS PUMPING  
STATION DRIVEWAY  
AREA B SITE PLAN  
SHEET  
C2.1  
JOB NO.  
15-022

GENERAL NOTES:

- All work shall comply with the regulations, requirements and ordinances of the various governing agencies having jurisdiction over said work, including, and not limited to, Hillsborough County, City of Tampa, F.D.E.P., S.W.F.W.M.D., and F.D.O.T.
- Location, dimension, elevation and identification of existing utilities, structures and other topographic features are approximate only, according to the best information available at the time of preparation of these plans. There may be additional existing details on-site and off-site, the presence of which is not known or detected at this time. Engineer/Surveyor shall not be held responsible for undetected underground utilities. Prior to construction, it is the contractor's responsibility to verify the location, dimension, elevation and identification of all utilities, structures and topographic features (i.e. buildings, sidewalks, canopy supports, fences, pavement, underground utilities, utility poles/guy wires, manholes, inlets, a/c units, trees, landscaping, etc.). If any of the existing or proposed conditions either: a) conflict with the proposed improvements, or b) are not shown or shown incorrectly on the plans, it is the contractor's responsibility to contact the Engineer prior to the commencing any work activities.
- The construction testing/inspection shall be the contractor's responsibility to schedule and complete any and all tests as required with all site civil improvements constructed on and off site. It shall also be the contractor's responsibility to pre-test these improvements prior to giving the Engineer-of-Record any governing agency field representative 48 hours advance notice of any formal tests.
- Engineer/Surveyor shall not be held responsible for undetected underground utilities and/or soil conditions. Site preparation to be in accordance with a geotechnical engineers recommendations and as a minimum standard must conform with the following: a) Unsuitable material to be removed; b) Fill material to be clean with no organics, muck, clay, etc.; c) Fill to be placed 12" lifts or less and compacted to 98% modified proctor.
- All elevations refer to NAVD '88
- The Contractor shall notify the appropriate public agency(ies) and utility companies prior to commencing work within their jurisdiction(s).
- All pipe lengths are plus or minus and are measured from center of fittings and/or structures.
- The Contractor shall maintain copies of all applicable permits on-site and shall be responsible to adhere to all permit conditions during construction.
- Florida Statute 553.851 (1979) requires a minimum of 2 days and maximum of 5 days notice before excavation. Call SUNSHINE STATE ONE-CALL OF FLORIDA at 1-800-432-4770.
- The Contractor shall use appropriate measures to prevent erosion and transport of sediment to surface drains. The Contractor shall use hay bales and/or silt barriers to mitigate adverse impacts to existing surface water quality.
- The Contractor shall check plans for conflicts and discrepancies prior to construction. The Contractor shall notify the owner's Engineer of any conflict before performing any work in the affected area.
- Reinforced concrete pipe (RCP) shall be a minimum of Class III pipe as designated in ASTM C-76.
- Any relocation or modification of proposed storm sewer system shall not be made without the approval of the Engineer-of-Record.
- Drainage shall be maintained during construction.
- All mitered end sections (M.E.S.) shall be per F.D.O.T. Index #272 unless otherwise noted.
- Storm drain inlets and manholes shall be traffic bearing suitable for H-20 Loading.
- The Contractor is responsible for repairing any damage to existing facilities, above or below ground, that may occur as a result of the work performed by the Contractor called for in this contract.
- All underground utilities must be in place and tested or inspected prior to base and surfacing construction.
- All inspections and documents referred to shall be of latest revision.
- The Contractor shall submit for approval to the Owner's Engineer shop drawings on all precast and manufactured items. Failure to obtain approval before installation may result in removal and replacement at Contractor's expense.
- At least 3 working days prior to construction, the Contractor shall notify the Engineer and appropriate Agencies and supply them with all required shop drawings, the Contractor's name, starting date, projected schedule and other information as required. Any work performed prior to notifying the Engineer or without an Agency Inspector present may be subject to removal and replacement at the Contractor's expense.
- Mills & Associates, Inc. makes no representations or guarantees pertaining to easements, rights of way, set back lines, reservations, agreements and other similar matters.
- All mechanical equipment shall be screened.
- SAFETY:
  - During the construction and/or maintenance of this project, all safety regulations are to be enforced. The Contractor or his representative shall be responsible for the control and safety of the traveling public and the safety of his personnel.
  - Labor safety regulations shall conform to the provisions set forth by OSHA in the Federal Register of the Department of Transportation.
  - The minimum standards as set forth in the current edition of "The State of Florida, Manual on Traffic Control and Safe Practices for Street and Highway Construction, Maintenance and Utility Operations" shall be followed in the design application, installation, maintenance and removal of all traffic control devices, warning devices and barriers necessary to protect the public and workmen from hazards within the project limits.
  - All traffic control markings and devices shall conform to the provisions set forth in the manual on uniform traffic control devices prepared by the U.S. Department of Transportation Federal Highway Administration.

it shall be the sole responsibility of the Contractor to comply and enforce all applicable safety regulations. The above information has been provided for the Contractor's information only and does not imply the Owner or Engineer will inspect and/or enforce safety regulations.

1

23. Contractor shall be qualified to perform the work included in this contract. The contractor shall possess experience completing other projects of similar scope and complexity including the construction of driveways and stormwater ponds. Contractor shall provide a list of comparable projects along with contacts upon the City's request.

City of Tampa  
Standard Site Plan Notes

TRANSPORTATION

- All abandoned driveways shall be removed and curbs restored to City of Tampa standards and specifications.
- All broken sidewalks shall be restored to City of Tampa standards and specifications: concrete 3,000 P.S.I., 5 feet wide, 4 inches thick, 6 by 6 welded wire mesh, within the right-of-way, 6 inches thick, no mesh in driveway.
- All disturbed areas within the rights-of-way shall be restored to City of Tampa standards and specifications.
- Curb ramps shall be provided where the public sidewalk meets all driveways per FDOT index #304 & #310 standards and specifications.
- All signage and striping to comply with the Manual for Uniform Traffic Control Devices (M.U.T.C.D.)

PROTECTIVE BARRICADES

- Erosion/Sedimentation Control:  
Contractor is to provide erosion control/sedimentation barrier (hay bales or siltation curtain) to prevent siltation of adjacent property, streets, storm sewers and waterways. In addition, Contractor shall place straw, mulch or other suitable material on ground in areas where construction related traffic is to enter and exit site. If, in the opinion of the Engineer and/or local authorities, excessive quantities of earth are transported off-site either by natural drainage or by vehicular traffic, the Contractor is to remove and clean said earth to the satisfaction of the Engineer and/or authorities.
- Right-of-way permit required prior to initiating construction within City right-of-way. Contact Transportation Division at 274-8333.

SOLID WASTE

- The screening enclosure(s) holding room properly sized and placed for accessibility.
- All buffer and vertical clearance compliances provided.
- The enclosure exterior and opening door(s) height, width, and materials used constructed per city code
- The concrete slab/dock/platform (if applicable) constructed per city code

FIRE DISTRICT RESTRICTIONS:

The building must comply with the requirements outlined in Chapter #3 of the Standard Building Code and meet any other restrictions which may be found in other sections of the Building Code and Fire Prevention Code.

CODE REFERENCE NOTE:

ALL CONSTRUCTION TO COMPLY WITH CURRENTLY ADOPTED CODES. CHAPTER #11 & 13, TAMPA CITY CODE, WHICH INCLUDES: NATIONAL FIRE PROTECTION ASSOCIATION CODES, LATEST ADOPTED EDITION 2010 FLORIDA FIRE PREVENTION CODE, NFPA #101, LIFE SAFETY CODE, LATEST ADOPTED EDITION, CHAPTER #5, TAMPA CITY CODE, WHICH INCLUDES 2010 FLORIDA BUILDING CODE, STANDARD MECHANICAL CODE, LATEST ADOPTED EDITION, NFPA #70, NATIONAL ELECTRICAL CODE, LATEST ADOPTED EDITION, FLORIDA STATUTE #633, WHICH INCLUDES: STATE FIRE MARSHAL'S RULES AND REGULATIONS, TABLE 500 S.B.C. & TABLE 600 S.B.C. AND THE FLORIDA BUILDING CODE.

DEVELOPMENT WILL COMPLY WITH CITY OF TAMPA TREE & LANDSCAPE CODE CHAPTER 13, CHAPTER 22, LIFE SAFETY CODES, FIRE MARSHAL'S REGULATIONS AND ADA REQUIREMENTS.

THIS PROJECT SHALL BE DESIGNED TO MEET EXISTING FEDERAL, STATE AND LOCAL REGULATIONS FOR BUILDINGS, STRUCTURES AND OTHER AMENITIES TO PROVIDE HANDICAP ACCESSIBILITY ON SITE.

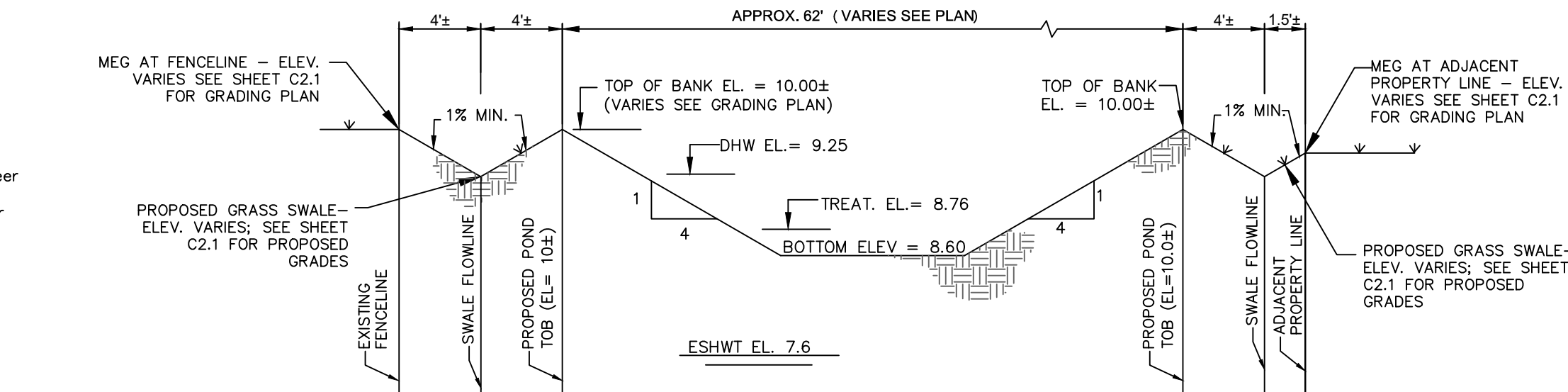

TYPICAL POND SECTION A-A  
N.T.S.

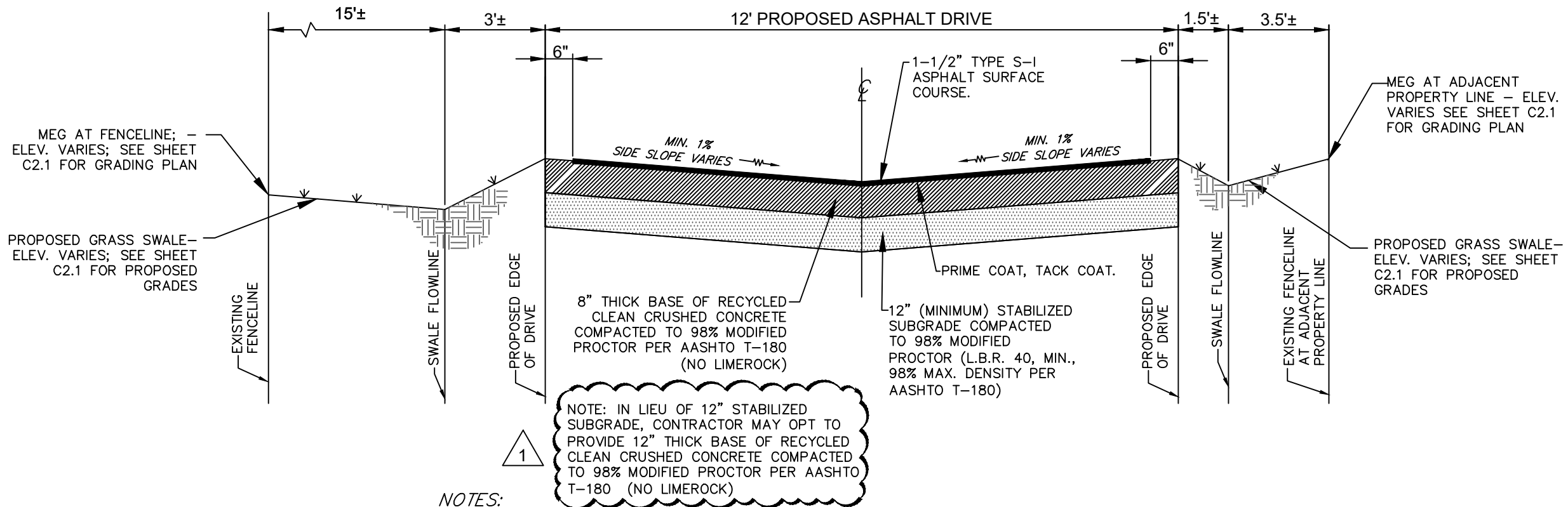

NOTES:

- All paving shall conform to Florida Dept. of Transportation Standard Specifications for Road and Bridge Construction, latest edition and geotechnical engineers report recommendations.
- Existing asphalt paving to be sawcut as necessary for removal and disposal.
- Blend and match new asphalt paving areas to form a smooth transition with existing paving areas.
- Density testing of subgrade and base to be coordinated with Owner.

STABILIZED SUBGRADE:

- The stabilizing shall be FDOT Type B.
- It shall be the contractor's responsibility that the finished roadbed section meets the bearing value requirements, regardless of the quantity of stabilizing materials necessary to be added.
- After the mixing operations have been completed and requirements for Bearing Value, uniformity, and particle size have been satisfied, the stabilized area shall be compacted to 98% Modified Proctor per AASHTO T-180.

TYPICAL INVERTED CROWN ASPHALT PAVING SECTION B-B  
N.T.S.

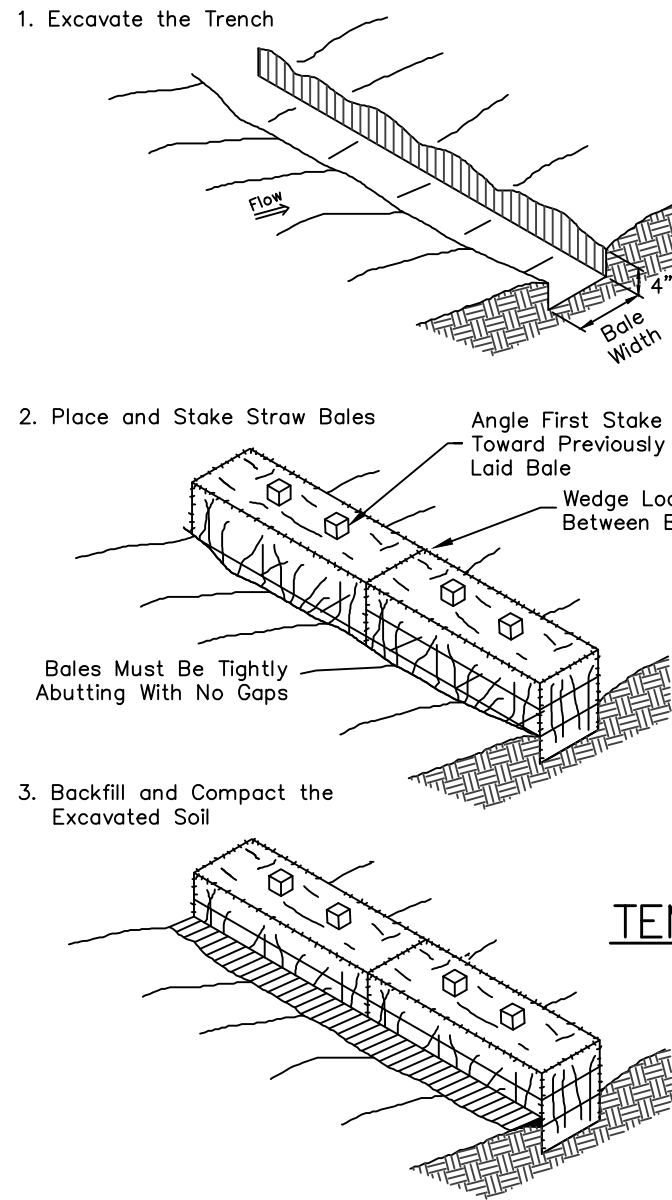

TEMPORARY STRAW BALE SEDIMENT BARRIER

CITY INDEX NO. 612; 1 OF 1  
N.T.S.

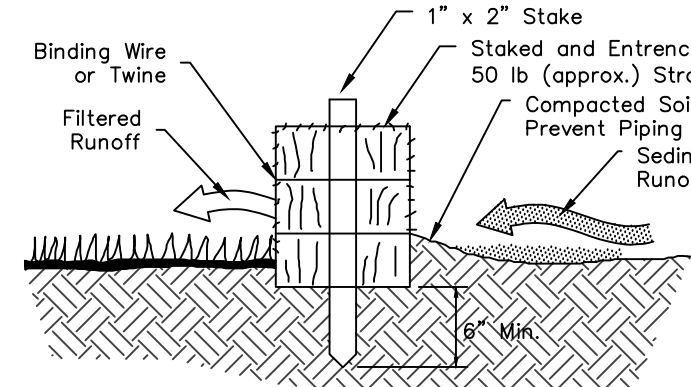

PROPERLY INSTALLED STRAW BALE  
(Cross-Section)

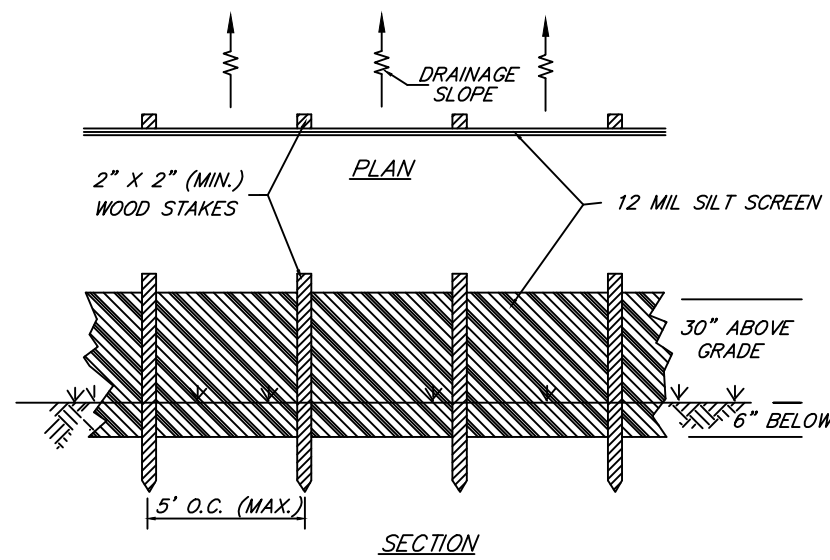

SILT FENCE DETAIL

NOT TO SCALE

NOTE :  
EROSION CONTROL MEASURES TO REMAIN IN PLACE  
UNTIL COMPLETION OF PROJECT.

Erosion Control Note:

The contractor to set silt screen, hay bales prior to the start of construction. All existing stormwater grate inlets within the project area are to be protected. After new inlets are installed, the contractor shall place erosion control on those also. As an alternate, place filter fabric under the grates. The contractor to inspect all erosion control measures on a daily basis and re-erect as required.

NOTE TO CONTRACTOR:  
CONTRACTOR TO CALL SUNSHINE ONE-CALL OF FLORIDA AT  
1-800-432-4770 A MINIMUM OF 2 DAYS BEFORE EXCAVATION.

100% SUBMITTAL - 12/20/16

REVISIONS						FOR	CITY OF TAMPA WASTEWATER DEPARTMENT  2545 GUY N VERGER BLVD. TAMPA, FLORIDA 33605	DRAWN BY: <u>CVM</u> DATE <u>12-20-16</u> DESIGN BY: <u>CVM</u> DATE <u>12-20-16</u> CHECKED BY: <u>LEM</u> DATE <u>12-20-16</u>  SCALE: <u>NA</u>	PROJECT  LOIS PUMPING STATION DRIVEWAY  NOTES & DETAILS	SHEET  C3.0			
BY	DATE	DESCRIPTION	BY	DATE	DESCRIPTION								
CVL	2/24/17	△ ADD NOTES, ADDENDUM #3											JOB NO.
													15-022

MILLS and ASSOCIATES, INC.  
CONSULTING ENGINEERS & LAND SURVEYORS  
3242 HENDERSON BOULEVARD – SUITE 300  
TAMPA, FLORIDA 33609–3056  
TELEPHONE: (813) 876–5869

LAWRENCE E. MILLS  
P.E. NO. 22324 – P.L.S. NO. 3141  
E.B. NO. 3860 – L.B. NO. 3868  
STATE OF FLORIDA



11

TREE PROTECTION NOTES

Development on parcels shall comply to the following tree protection standards:

1.) Protective barricades shall be placed around all protected trees during site clearing, and shall remain in place until land alteration, site clearing, and construction activities are complete. Barricades shall be erected at a minimum distance of ten feet (10') from the center of the protected tree.

2.) Trenching shall not take place within the root zone of trees with a trunk diameter of 6 inches or larger. The root zone shall be defined as the greater of 1) the dripline of the tree or 2) a circular zone extending outward from the base of the tree a distance equivalent to 1/2 foot for every inch of trunk diameter as measured 4-1/2 feet above natural grade. If this results in unreasonable hardship, a soil auger shall be used to tunnel under the root system.

3.) Installation of artificial barriers such as protective barricades, fences, posts, or walls shall not destroy or irreversibly harm the root system of protected trees. Footers for walls shall end at the point where larger roots are encountered, and tree roots shall be bridged. Post holes and trenches located close to protected trees shall be adjusted to avoid damage to major roots.

4.) All roots to be removed during the site clearing phase shall be severed clean at the perimeter of the designated protective radius.

5.) A two inch (2") layer of mulch shall be applied over the surface of exposed roots during the site clearing phase.

6.) All trimming of protected trees shall be done by a qualified, licensed tree service during development.

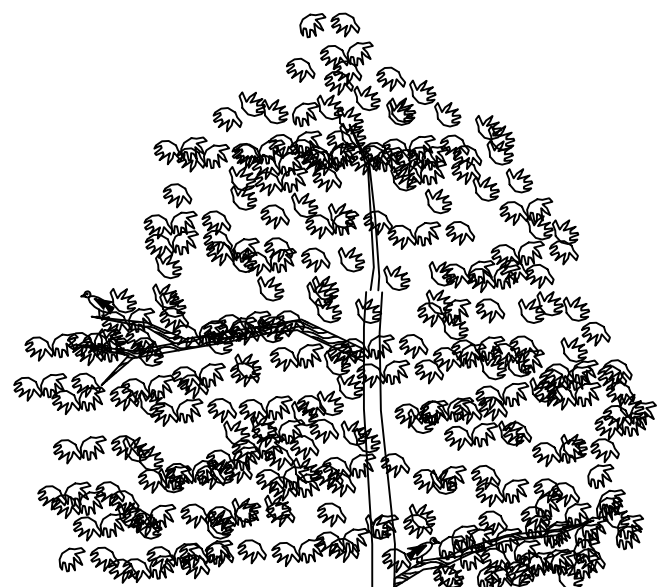

TREE BARRICADE DETAIL

NOT TO SCALE

\*ALL EXISTING TREES TO REMAIN SHALL BE BARRICADED AS PER THE DETAIL. BARRICADES SHALL BE ERCTED BEFORE SITE WORK BEGINS AND SHALL REMAIN FOR THE ENTIRE DURATION OF THE WORK.

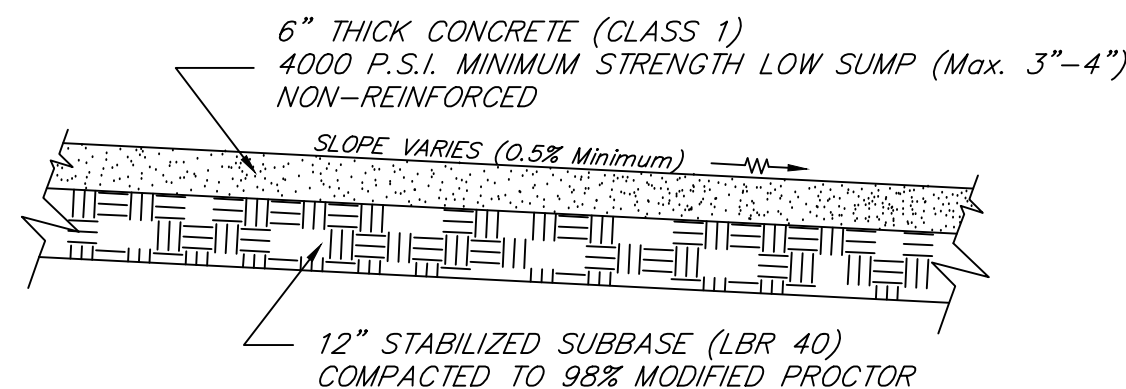

TYPICAL CONCRETE PAVING SECTION  
N.T.S.

GENERAL CONCRETE PAVING NOTES:

1. All joints and curve edge of pavement radii to have bell footer (add 2" thick concrete). Begin 2 ft. from edge for minimum 1.5 ft. width footer bottom.
2. To eliminate small narrow wedge shaped areas that may crack up, an extra 2 ft. of taper to be added.
3. Saw Joint Spaces: 6" thick - 12 ft. O.C. (Min.) - 3" Depth 6" thick - 12 ft. O.C. (Min.) - 1-1/2" to 3" Depth
4. No joints shall be located in Valley of Inverted Crown.
5. Joints shall intersect with edge of pavement at approximately 90'.
6. Joints shall intersect with other joints at approximately 90'.
7. No joints shall stop at an intersection with another joint.
8. Use curing compound after setup. Unless otherwise approved by Engineer, curing compound shall conform to the requirements of AASHTO Designation M 148, Type 1-D.
9. Joints shall be filled with approved joint sealing material before the pavement is opened to traffic. Prior to sealing, each joint shall be thoroughly cleaned of all foreign material (including any membrane curing compound).
10. Approved Joint Sealers:  
A. Preformed Joint Filler: Unless otherwise approved by the Engineer, Preformed joint filler shall meet the requirements of AASHTO M 153.  
B. Joint Sealer for Pavement shall conform to the requirements of AASHTO Designation D 3406, except that when the sealer will be in contact with asphaltic material it shall meet the requirements of ASTM D 3405.
11. All paving to comply with Florida Dept. of Transportation Specifications for Road and Bridge Construction, latest revision and FDOT.

STABILIZED SUBGRADE:

1. The stabilizing shall be FDOT Type B.
2. It shall be the contractor's responsibility that the finished roadbed section meets the bearing value requirements, regardless of the quantity of stabilizing materials necessary to be added.
3. After the mixing operations have been completed and requirements for Bearing Value, uniformity, and particle size have been satisfied, the stabilized area shall be compacted to 98% Modified Proctor per AASHTO T-180.

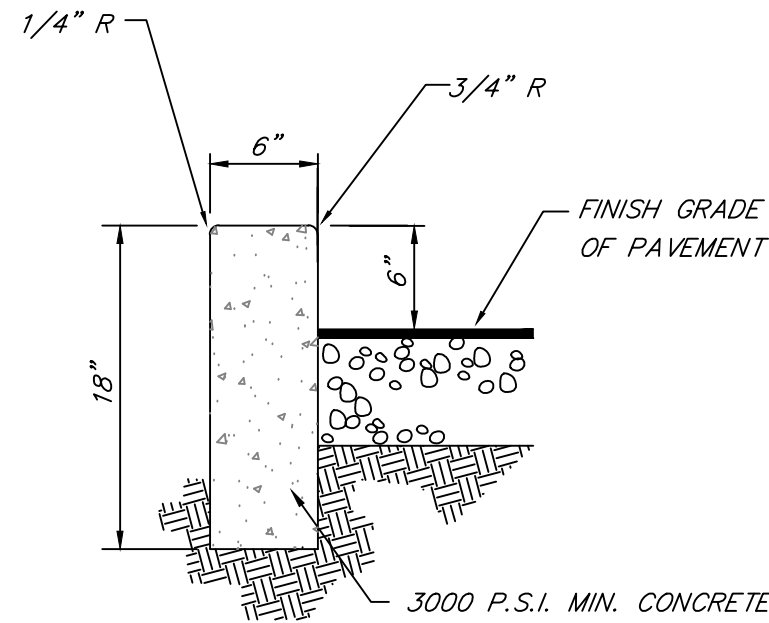

UPRIGHT CURB DETAIL

N.T.S.

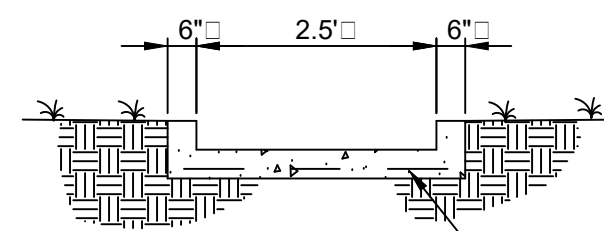

SECTION AA

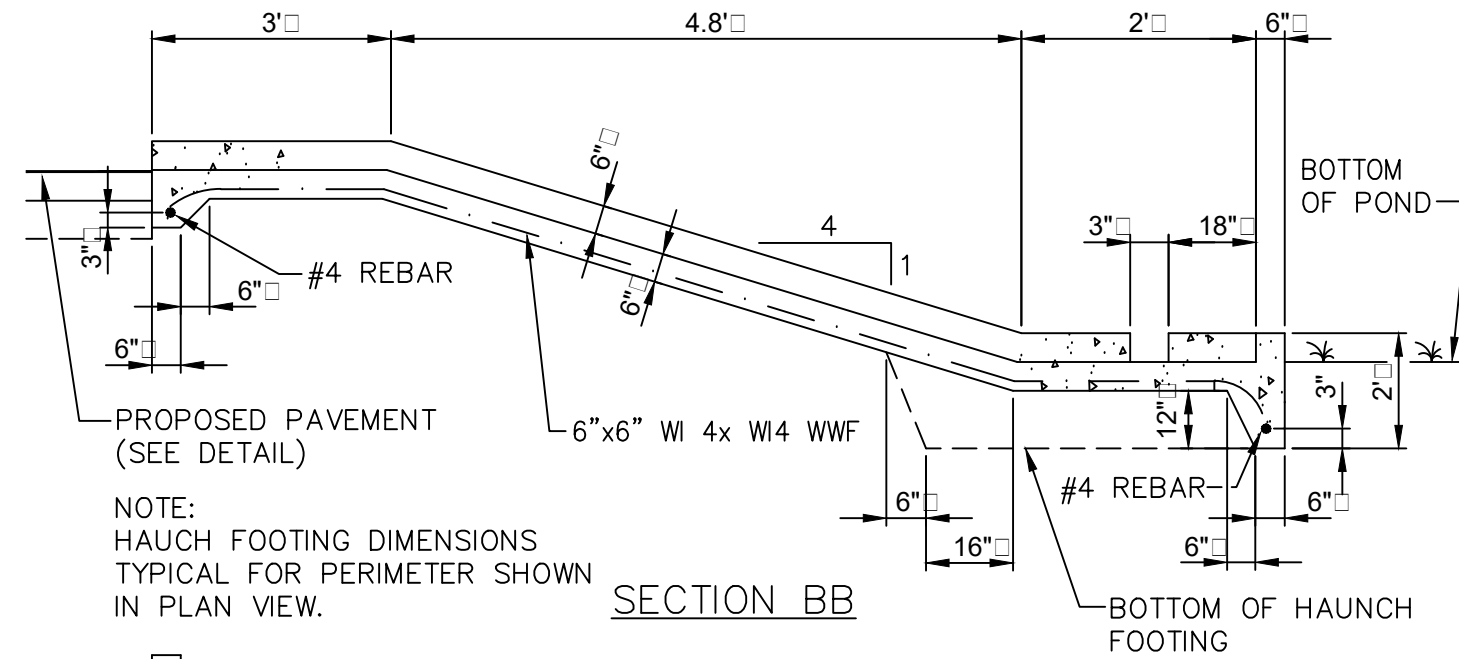

SECTION BB

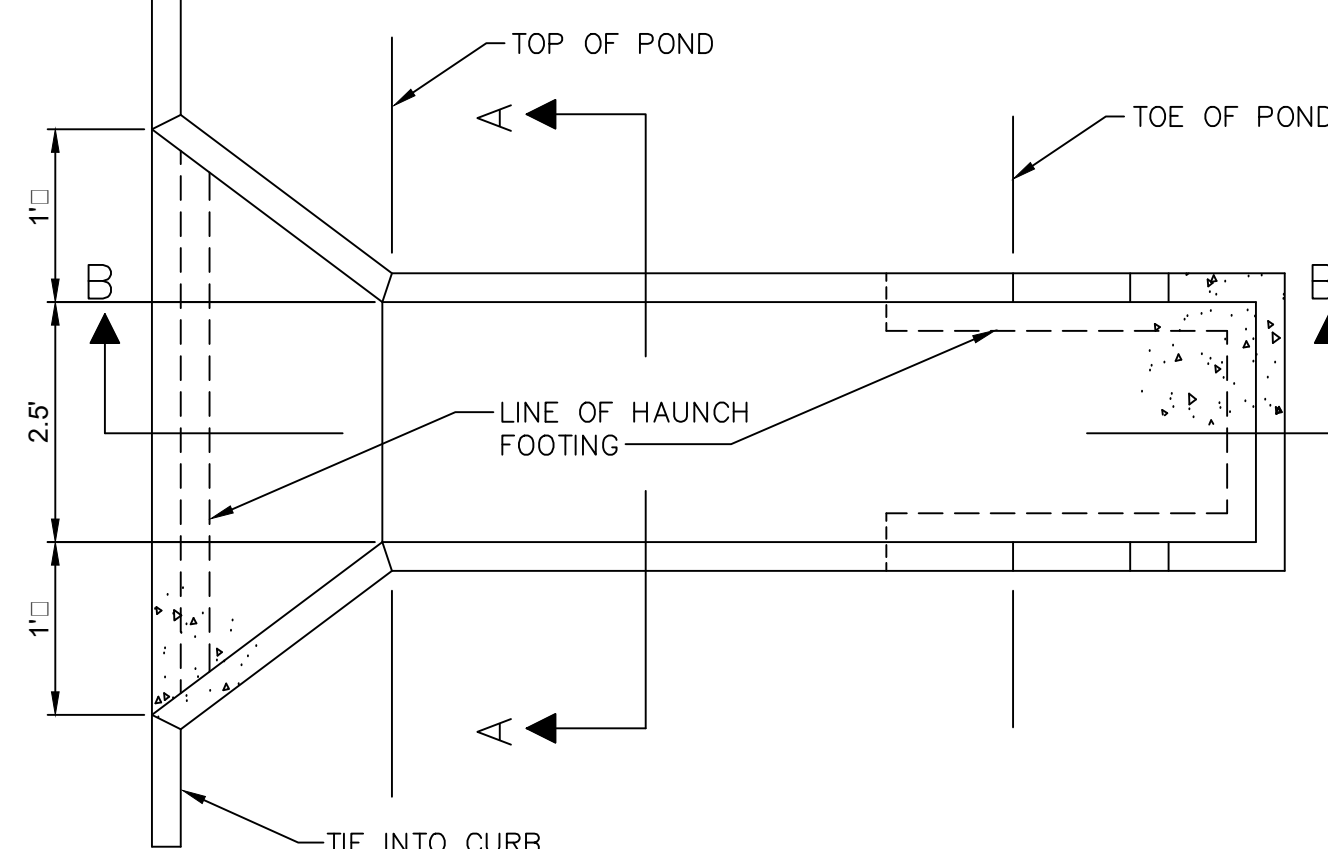

PLAN VIEW

CONCRETE FLUME DETAIL

CON-FLUM.DWG 6/09/94 NTS

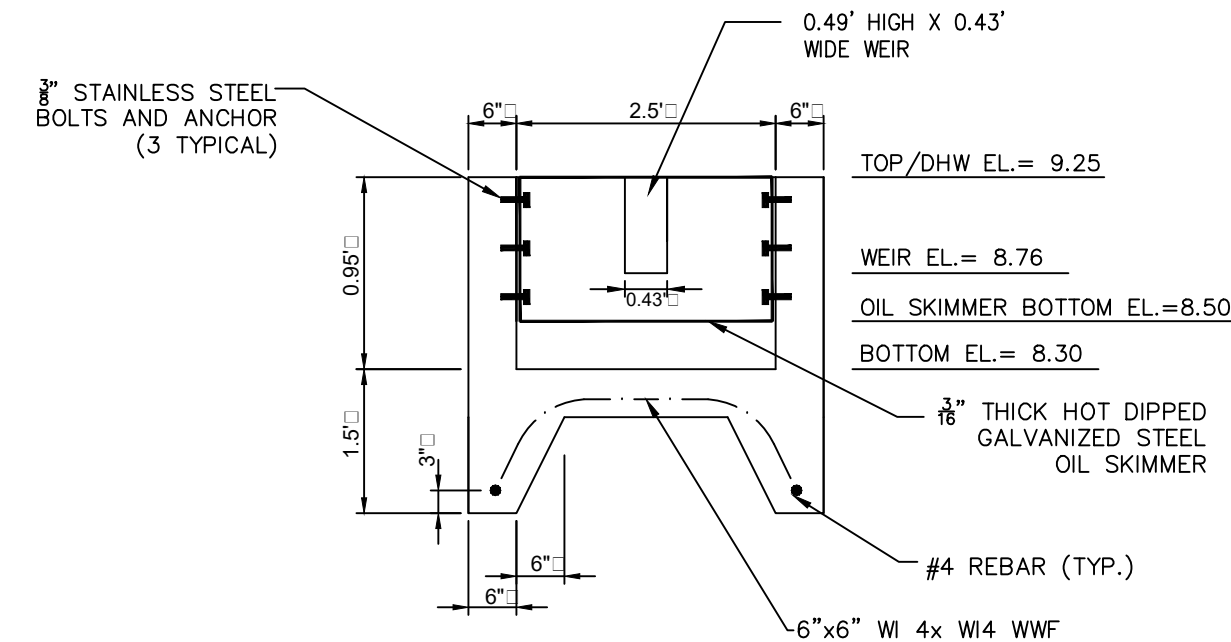

SECTION AA

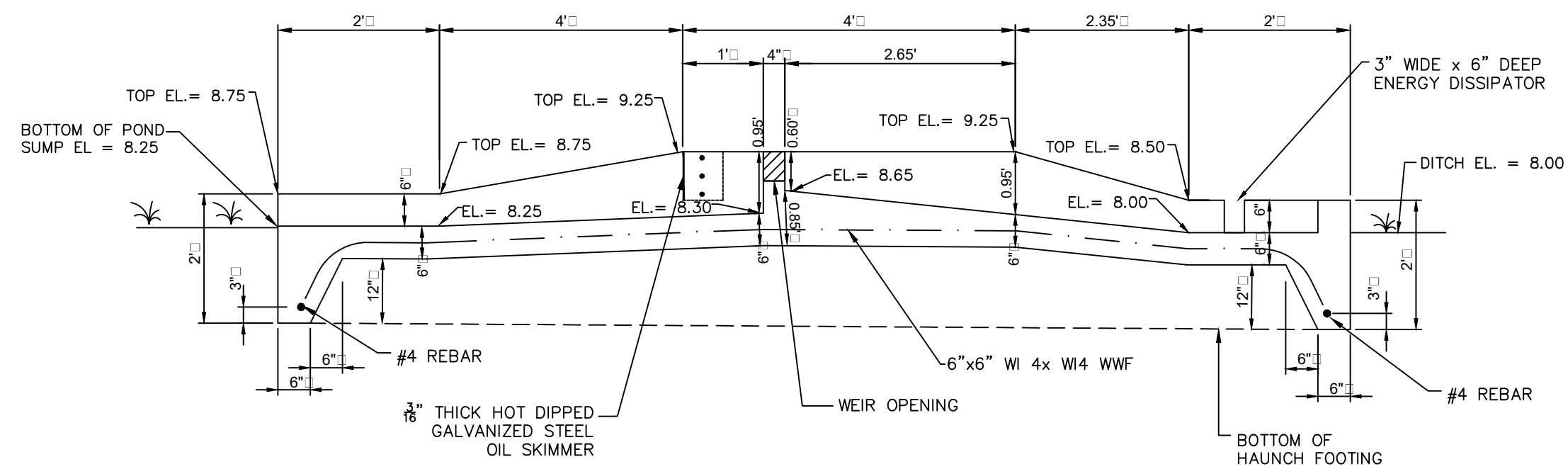

SECTION BB

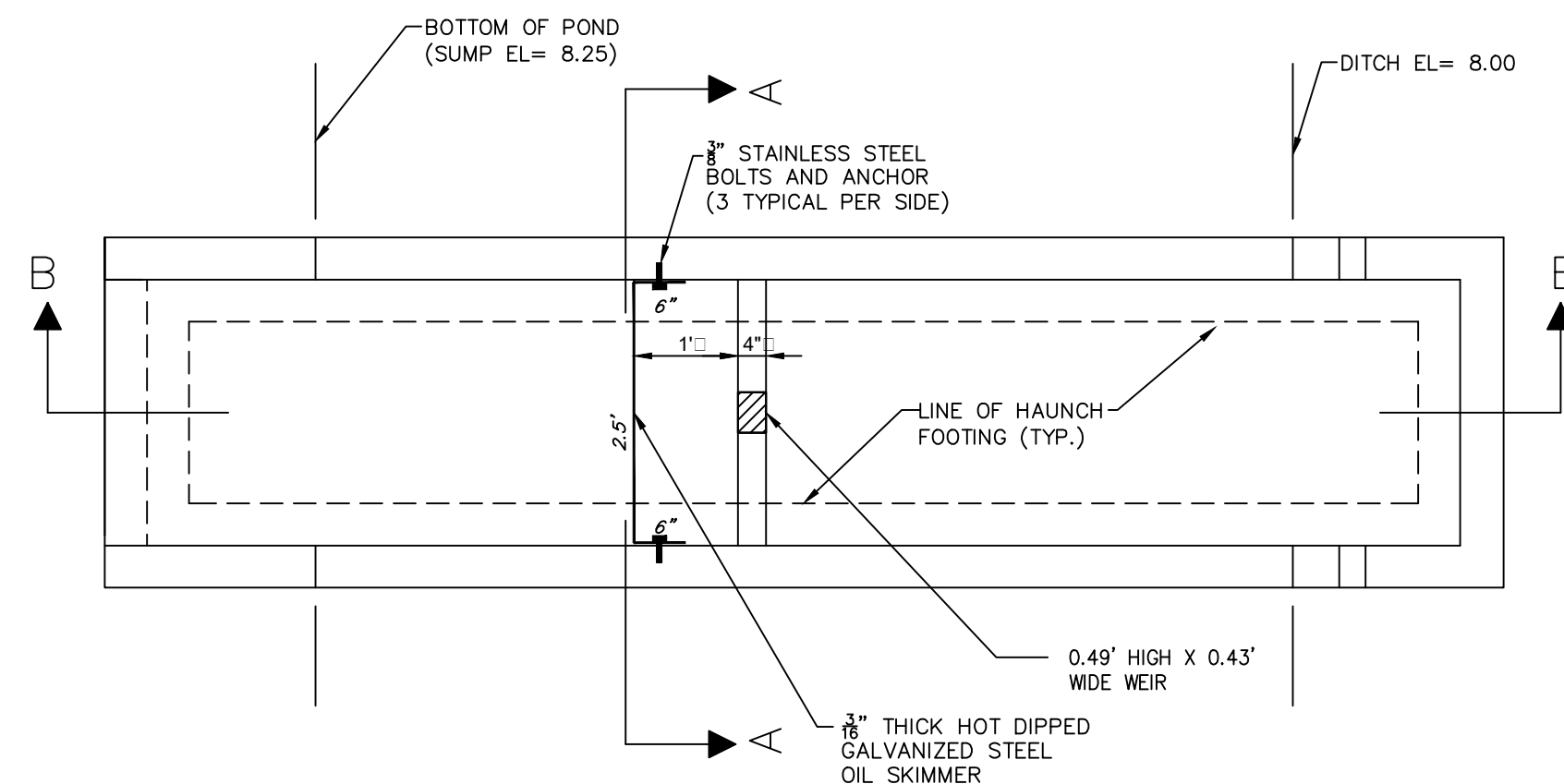

PLAN VIEW

CONCRETE SPILLWAY CONTROL STRUCTURE DETAIL

N.T.S.

NOTE TO CONTRACTOR:  
CONTRACTOR TO CALL SUNSHINE ONE-CALL OF FLORIDA AT  
1-800-432-4770 A MINIMUM OF 2 DAYS BEFORE EXCAVATION.

100% SUBMITTAL - 12/20/16

REVISIONS					
BY	DATE	DESCRIPTION	BY	DATE	DESCRIPTION
CVL	2/24/17	ADD NOTES & DETAILS, ADDENDUM #3			

MILLS and ASSOCIATES, INC.  
CONSULTING ENGINEERS & LAND SURVEYORS  
3242 HENDERSON BOULEVARD - SUITE 300  
TAMPA, FLORIDA 33609-3056  
TELEPHONE: (813) 876-5869

FOR

CITY OF TAMPA  
WASTEWATER DEPARTMENT  
2545 GUY N VERGER BLVD.  
TAMPA, FLORIDA 33605

DRAWN BY: CVL DATE 12-20-16  
DESIGN BY: CVL DATE 12-20-16  
CHECKED BY: LEM DATE 12-20-16  
SCALE: NA

LAWRENCE E. MILLS  
P.E. NO. 22324 - P.L.S. NO. 3141  
E.B. NO. 3860 - L.B. NO. 3868  
STATE OF FLORIDA

PROJECT  
LOIS PUMPING  
STATION DRIVEWAY  
NOTES & DETAILS

SHEET  
C3.1  
JOB NO.  
15-022

E-Mail to Register as a Plan Holder and E-Mail All Questions to [ContractAdministration@tampagov.net](mailto:ContractAdministration@tampagov.net)Sign-In Sheet ☐ Please Print

City of Tampa, Contract Administration Department

	Name	Organization	E-Mail OR Phone
1	Jody Gray	Tampa Contract Administration Dept.	jody.gray@tampagov.net
2	AL STEPHENS	Gandy Civil	813-215-0544
3	Lars Allebrink	Trias Construction	813-760-0357
4	Michael Reeves	Reeves building	813-493-2018
5	Caroline Layton	Mills & Assoc. Inc.	813-876-5869
6	Larry Mills	Mills & Assoc. Inc.	813-876-5869
7	Michael Salgado	COT WW	813-274-7866
8	Mark R Johnson	COT/CAD	813-393-6736
9	Dan Fernandez	McKenzie Construction	813-454-4429/859
10	JACK FERRAS	COT/WASTEWATER	813-274-8095
11	Paul Remington	Advantage Environmental	727-265-7487
12	Jannel Varn	JVA Construction	813-2540245 Jannel.Varn@jvaconstruction.com
13			
14			
15			
16			
17			
18			
19			
20			
21			
22			
23			
24			
25			
26			
27			
28			
29			
30			
31			
32			
33			
34			
35			
36			