

1 INTERIOR FINISH PLAN  
3/32" = 1'-0"

#### WALL FINISH GENERAL NOTES

- WG REPRESENTS AREAS WHERE CRASH RAIL (WG-1) AND CART BUMPER (WG-2) WILL BE PLACED; SEE ID-208.
- FLOOR HATCHES ARE REPRESENTATIVE ONLY AND DO NOT REFLECT FINAL INSTALLATION. IF PATTERN IS REFLECTED IN INTERIOR FINISH LEGEND COMMENTS, CONFIRM PATTERN AND ORIENTATION BEFORE INSTALL.
- VINYL AND CARPET FLOORING PATTERNS TO MATCH MANUFACTURER PATTERN DOCUMENTS
- REFER TO ID-400 SERIES FOR INTERIOR FINISH LEGEND AND SCHEDULE
- REFER TO ID-200 SERIES FOR INTERIOR ELEVATIONS
- REFER TO ID-001 FOR FLOOR TRANSITION DETAILS
- FLOOR TRANSITIONS AT DOOR THRESHOLDS TO TAKE PLACE AT THE FLOOR CENTERLINE U.O.N.
- ALL FLOORING TRANSITIONS LISTED IN INTERIOR FINISH LEGEND AND SPECS - TO BE CONFIRMED IN FIELD.
- PROVIDE CORNER GUARDS AT ALL OUTSIDE CORNERS IN MAIN CORRIDORS
- FOR INTERIOR WALL PAINT REFER TO INTERIOR FINISH SCHEDULE

#### FLOOR FINISH LEGEND

	CPT-1 CARPET TILE		PFT-1 PORCELAIN TILE FLOOR
	EF-1 EPOXY FLOORING		PFT-2 PORCELAIN TILE MOSAIC
	EF-2 EPOXY FLOORING		SC-1 SEALED CONCRETE
	LVT-1 LUXURY VINYL TILE		
	ESD-1 ELECTRONIC DISSIPATIVE FLOORING		
			TRANSITION
			ROLLERSHADE

#### WALL FINISH LEGEND

	CG-1 CORNER GUARD		CG-2 CORNER GUARD (END-CAP)		WP-X WALL PROTECTION
	WG CRASH RAIL AND CART BUMPER		WC-X WALL COVERING		WALL FINISH TAG

SIGNATURE AND SEAL:



DO NOT SCALE THE DRAWINGS. VERIFY ALL DIMENSIONS BEFORE COMMENCING ANY WORK. THE ARCHITECT HEREBY EXPRESSLY RESERVES COPYRIGHT AND OTHER PROPERTY RIGHTS IN THESE DRAWINGS. THESE DRAWINGS AND DESIGN HEREIN SHALL REMAIN THE PROPERTY OF THE ARCHITECTS AND IS NOT TO BE COPIED, REPRODUCED OR ASSIGNED TO ANY PARTY WITHOUT THE ARCHITECT'S WRITTEN PERMISSION.

ADG PROJECT NO. 1087  
C.o.T. NO. 24-C-00032

PROJECT STATUS:  
PERMIT DOCUMENTS

ISSUE DATE:  
9/9/2024

REVISIONS:

DRAWN BY: LK  
CHECKED BY: Checker

TPD HOWARD AVENUE ANNEX  
BUILDING  
INTERIOR FINISH PLAN



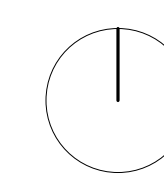

TRUE PROJECT NORTH:



ID-101

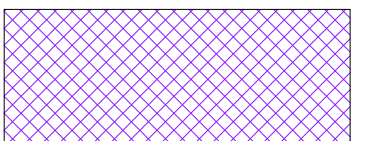

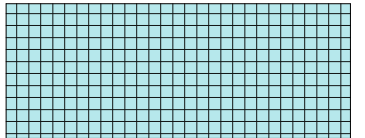

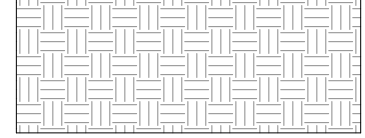
FLOOR FINISH LEGEND

	CPT-1 CARPET TILE		PFT-1 PORCELAIN TILE FLOOR
	EF-1 EPOXY FLOORING		PFT-2 PORCELAIN TILE MOSAIC
	LVT-1 LUXURY VINYL TILE		SC-1 SEALED CONCRETE
		TR-X →	TRANSITION
		RS-X →	ROLLERSHADE

NOTE: SEE STRUCTURAL FOUNDATION PLAN FOR CONTROL JOINT LOCATIONS AND DIMENSIONS.

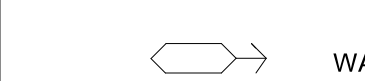
WALL FINISH LEGEND

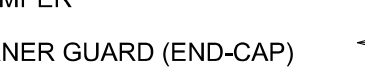
	WP-X WALL PROTECTION		WC-X WALL COVERING
	CG-1 CORNER GUARD		CG-2 CORNER GUARD (END-CAP)

WALL FINISH GENERAL NOTES

- WG REPRESENTS AREAS WHERE CRASH RAIL (WG-1) AND CART BUMPER (WG-2) WILL BE PLACED; SEE ID-208.
- FLOOR HATCHES ARE REPRESENTATIVE ONLY AND DO NOT REFLECT FINAL INSTALLATION. IF PATTERN IS REFLECTED IN INTERIOR FINISH LEGEND COMMENTS, CONFIRM PATTERN AND ORIENTATION BEFORE INSTALL.
- VINYL AND CARPET FLOORING PATTERNS TO MATCH MANUFACTURER PATTERN DOCUMENTS
- REFER TO ID-400 SERIES FOR INTERIOR FINISH LEGEND AND SCHEDULE
- REFER TO ID-200 SERIES FOR INTERIOR ELEVATIONS
- FLOOR TRANSITIONS AT DOOR THRESHOLDS TO TAKE PLACE AT THE FLOOR CENTERLINE U.O.N.
- ALL FLOORING TRANSITIONS LISTED IN INTERIOR FINISH LEGEND AND SPECS - TO BE CONFIRMED IN FIELD.
- PROVIDE CORNER GUARDS AT ALL OUTSIDE CORNERS IN MAIN CORRIDORS
- FOR INTERIOR WALL PAINT REFER TO INTERIOR FINISH SCHEDULE

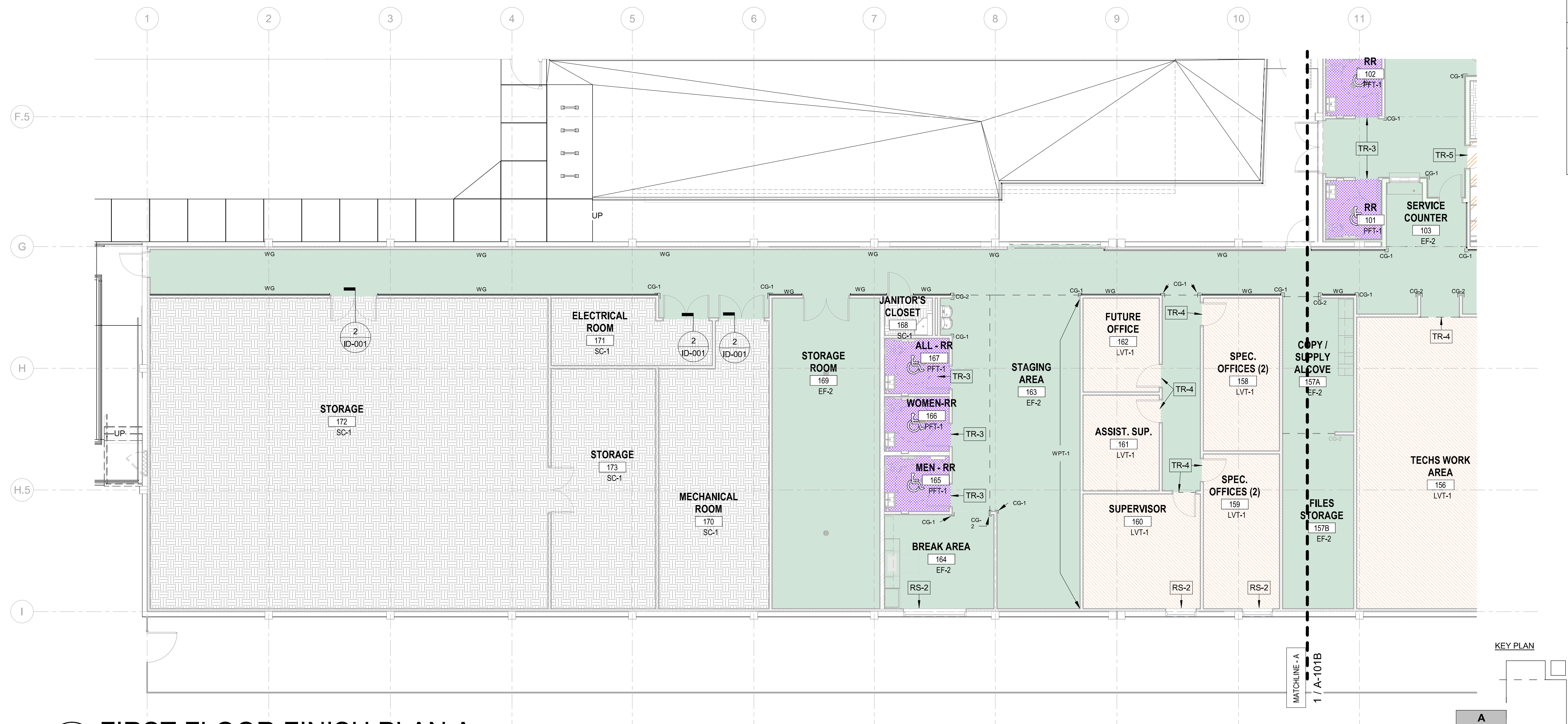

1 FIRST FLOOR FINISH PLAN A  
1/8" = 1'-0"

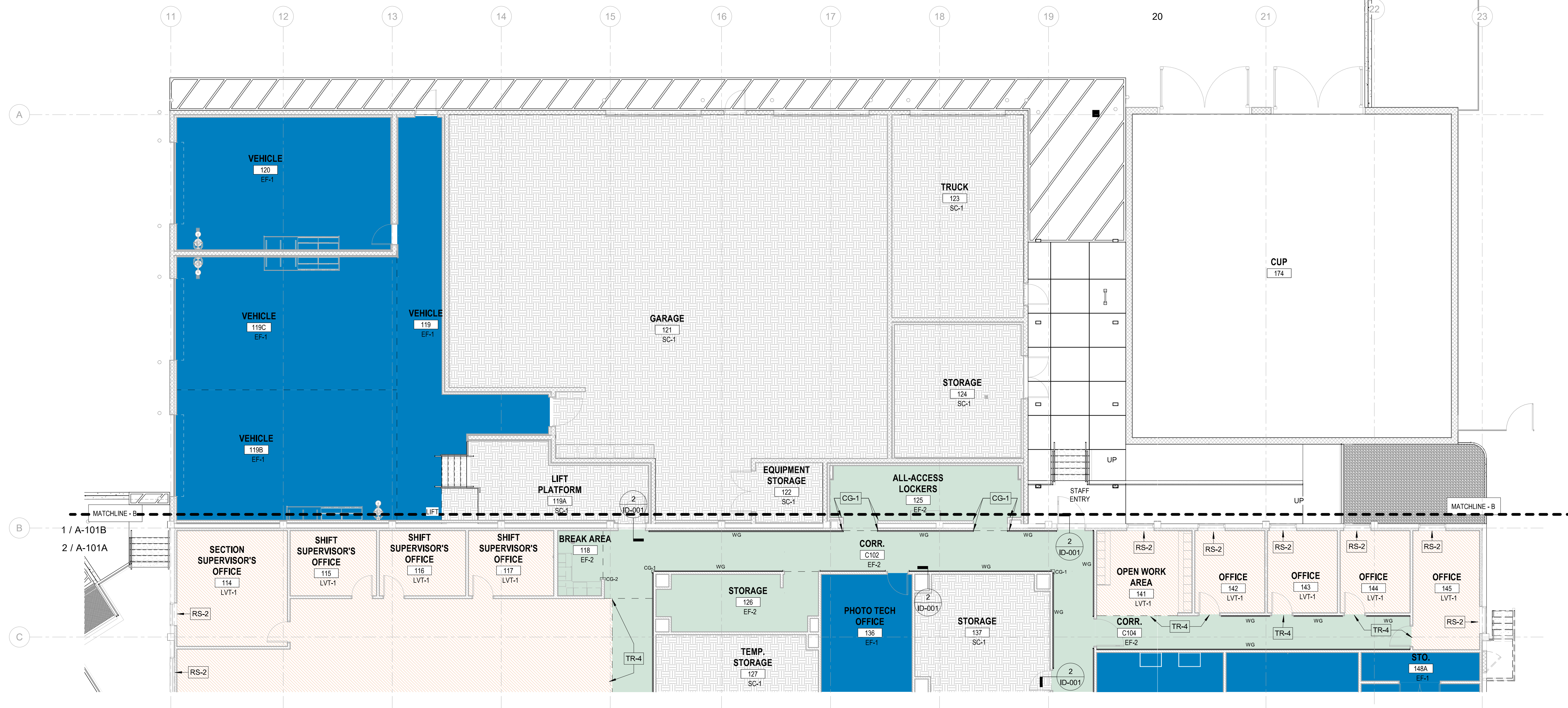

2 FIRST FLOOR FINISH PLAN C  
1/8" = 1'-0"

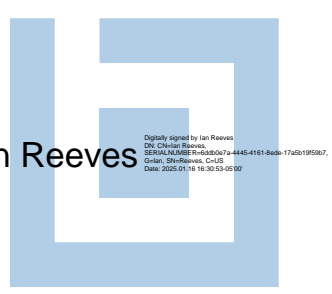

SIGNATURE AND SEAL:

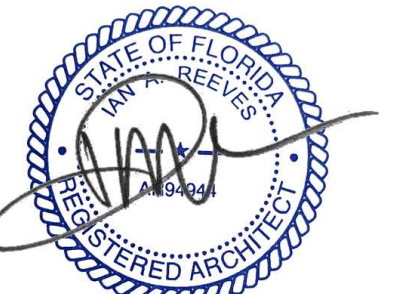

DO NOT SCALE THE DRAWINGS. VERIFY ALL  
DIMENSIONS BEFORE COMMENCING ANY WORK.  
THE ARCHITECT HEREBY EXPRESSLY  
RESERVES COPYRIGHT AND OTHER PROPERTY  
RIGHTS IN THESE DRAWINGS. THESE  
DRAWINGS AND DESIGN HEREIN SHALL REMAIN  
THE PROPERTY OF THE ARCHITECTS AND IS  
NOT TO BE COPIED, REPRODUCED OR  
ASSIGNED TO ANY PARTY WITHOUT THE  
ARCHITECT'S WRITTEN PERMISSION.

ADG PROJECT NO. 1087

C.o.T. NO. 24-C-00032

PROJECT STATUS:

PERMIT DOCUMENTS

ISSUE DATE:

9/9/2024

REVISIONS:

DRAWN BY: Author

CHECKED BY: Checker

TPD HOWARD AVENUE ANNEX  
BUILDING  
INTERIOR FINISH PLAN A + C

TRUE PROJECT NORTH:

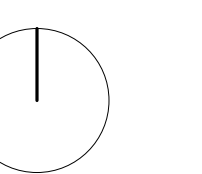

ID-102



FLOOR FINISH LEGEND

	CPT-1 CARPET TILE		PTF-1 PORCELAIN TILE FLOOR
	EF-1 EPOXY FLOORING		PTF-2 PORCELAIN TILE MOSAIC
	LVT-1 LUXURY VINYL TILE		SC-1 SEALED CONCRETE
			ESD-1 ELECTRONIC DISSIPATIVE FLOORING

NOTE: SEE STRUCTURAL FOUNDATION PLAN FOR CONTROL JOINT LOCATIONS AND DIMENSIONS.

WALL FINISH LEGEND

	FX WALL FINISH TAG		WG CRASH RAIL AND CART BUMPER
	CG-1 CORNER GUARD		CG-2 CORNER GUARD (END-CAP)

FINISH GENERAL NOTES

- WG REPRESENTS AREAS WHERE CRASH RAIL (WG-1) AND CART BUMPER (WG-2) WILL BE PLACED; SEE ID-208.
- FLOOR HATCHES ARE REPRESENTATIVE ONLY AND DO NOT REFLECT FINAL INSTALLATION. IF PATTERN IS REFLECTED IN INTERIOR FINISH LEGEND COMMENTS, CONFIRM PATTERN AND ORIENTATION BEFORE INSTALL.
- VINYL AND CARPET FLOORING PATTERNS TO MATCH MANUFACTURER PATTERN DOCUMENTS
- REFER TO ID-400 SERIES FOR INTERIOR FINISH LEGEND AND SCHEDULE
- REFER TO ID-200 SERIES FOR INTERIOR ELEVATIONS
- FLOOR TRANSITIONS AT DOOR THRESHOLDS TO TAKE PLACE AT THE FLOOR CENTERLINE U.O.N.
- ALL FLOORING TRANSITIONS LISTED IN INTERIOR FINISH LEGEND AND SPECS - TO BE CONFIRMED IN FIELD.
- PROVIDE CORNER GUARDS AT ALL OUTSIDE CORNERS IN MAIN CORRIDORS
- ALL INTERIOR WALL TO BE PAINTED TYP. PT-1 U.O.N.

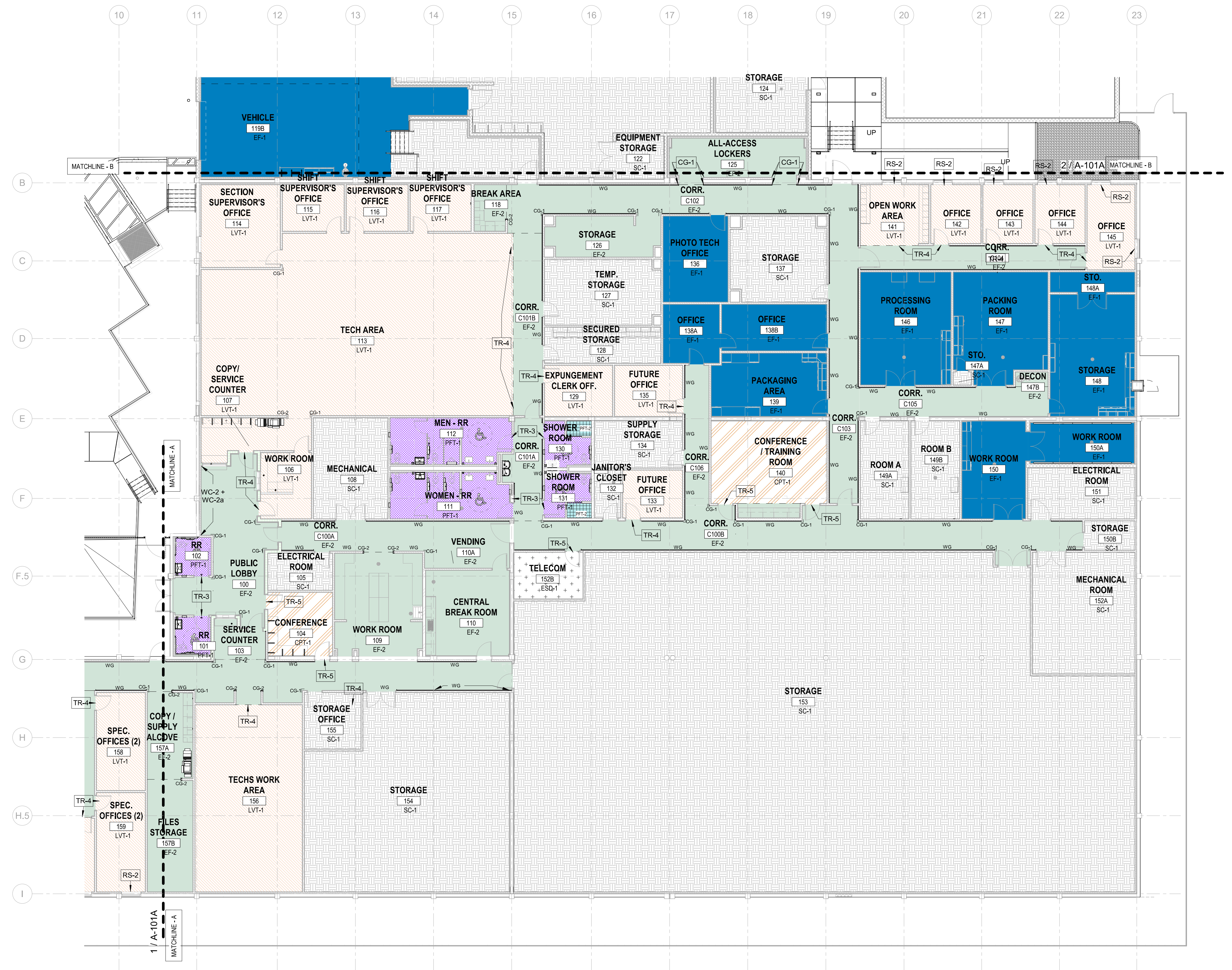

1 FIRST FLOOR FINISH PLAN B  
3/32" = 1'-0"

KEY PLAN

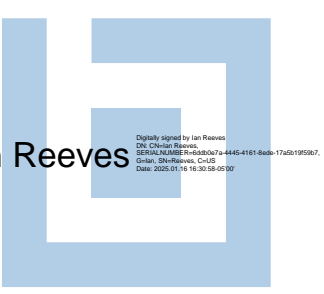
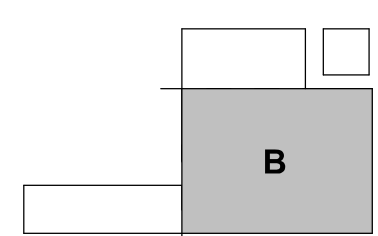

SIGNATURE AND SEAL:



DO NOT SCALE THE DRAWINGS. VERIFY ALL DIMENSIONS BEFORE COMMENCING ANY WORK. THE ARCHITECT HEREBY EXPRESSLY RESERVES COPYRIGHT AND OTHER PROPERTY RIGHTS IN THESE DRAWINGS. THESE DRAWINGS AND DESIGN HEREIN SHALL REMAIN THE PROPERTY OF THE ARCHITECTS AND IS NOT TO BE COPIED, REPRODUCED OR ASSIGNED TO ANY PARTY WITHOUT THE ARCHITECT'S WRITTEN PERMISSION.

ADG PROJECT NO. 1087

C.o.T. NO. 24-C-00032

PROJECT STATUS:

PERMIT DOCUMENTS

ISSUE DATE:

9/9/2024

REVISIONS:

DRAWN BY: LK

CHECKED BY: Checker

TPD HOWARD AVENUE ANNEX  
BUILDING  
INTERIOR FINISH PLAN B

TRUE PROJECT NORTH:

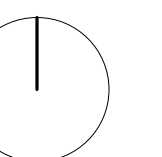

ID-102A



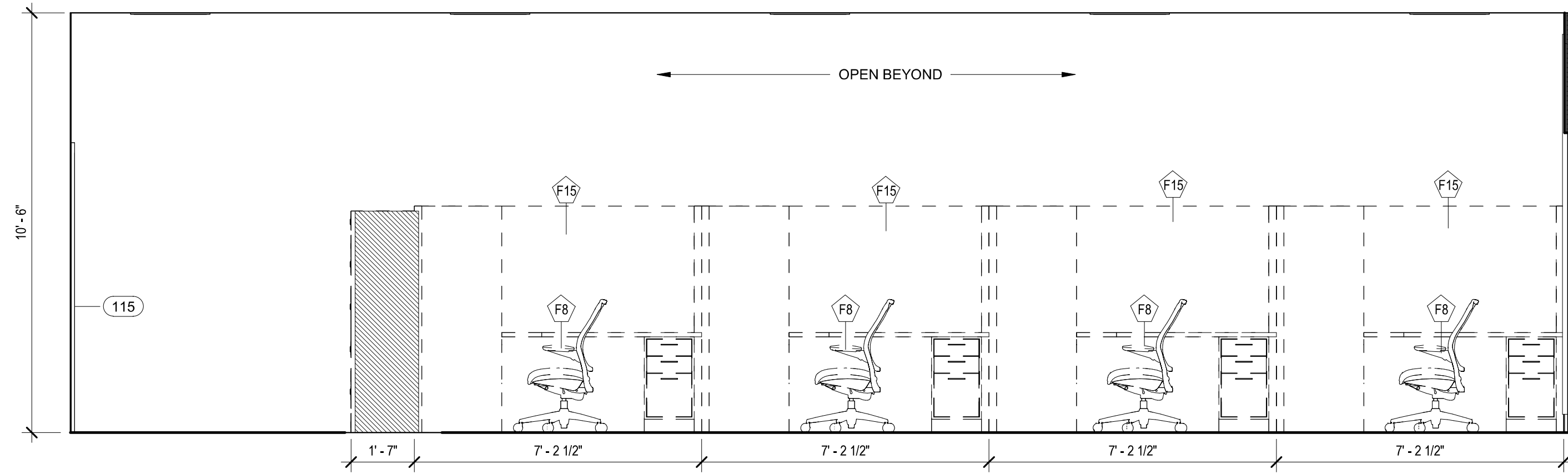

15 ELEV. - TECH AREA TYP 113 - E  
3/8" = 1'-0"

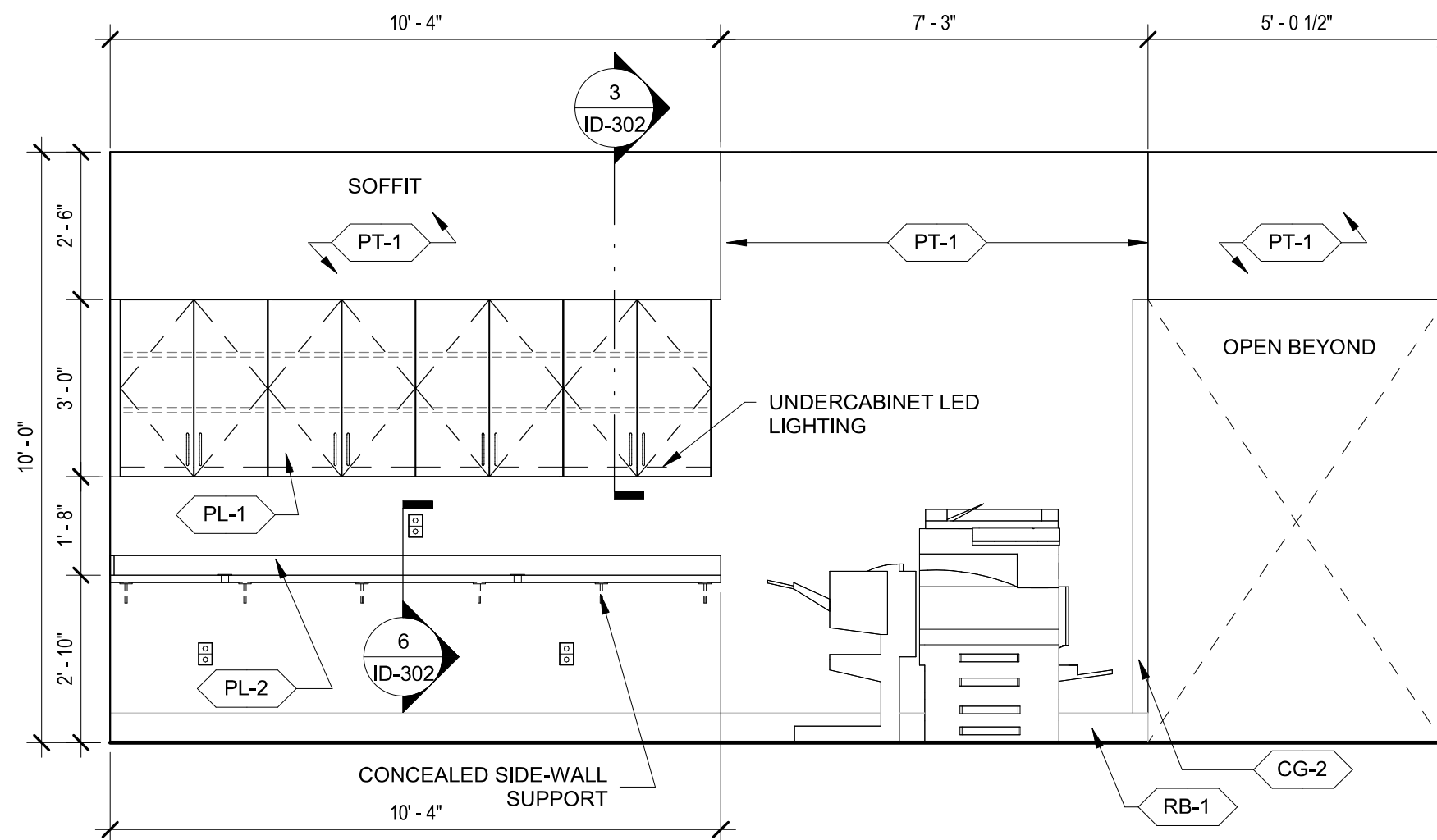

14 ELEV. - COPY/SERVICE 107 - N  
3/8" = 1'-0"

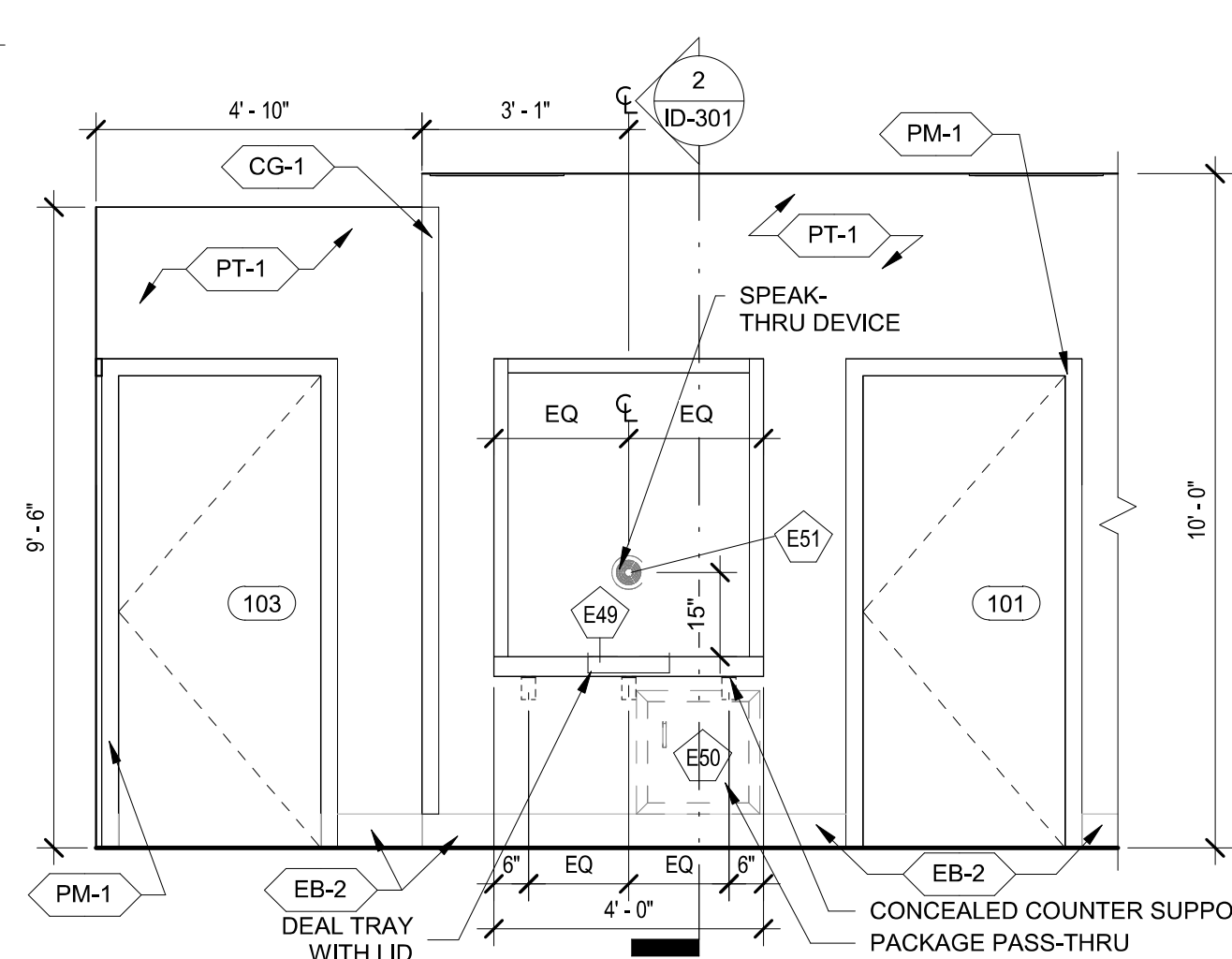

13 ELEV. - PUBLIC LOBBY 100 - S  
3/8" = 1'-0"

## INTERIOR ELEVATION, MILLWORK & GENERAL NOTES

1. PROVIDE FIRE-RATED WOOD BLOCKING AT ALL CABINETS, COUNTER, WALL-MOUNTED ACCESSORIES, ETC. AS NECESSARY.
2. PROVIDE 1.5" SCRIBE WHERE CABINETRY MEETS PERPENDICULAR WALL UNLESS NOTED OTHERWISE.
3. PROVIDE 4" TOE KICK AT ALL BASE CABINETS, PL-1 FINISH, UNLESS NOTED OTHERWISE.
4. ALL UPPER AND LOWER CABINETS TO BE PL-1 CABINET U.N.O., INCLUDING INTERIOR FACES, EXPOSED EXTERIOR FACES AND SHELVES UNLESS NOTED OTHERWISE. REFER TO INTERIOR ELEVATIONS.
5. UNDERCOUNTER REFRIGERATOR - PROVIDE NOTCH IN COUNTER FRONT TO ALLOW CLEARANCE COORDINATE WITH EQUIPMENT SPECIFICATIONS.
6. PROVIDE PLASTIC WIRE ACCESS GROMMETS WITH RAISED EDGE AND REMOVABLE CAP THAT COMPLETELY COVERS THE GROMMET LINER.
7. GROMMET TO BE 2.5" DIAMETER. COLOR TO BE FLAT BLACK, U.N.O.
8. INSTALLATION TO BE AT EVERY 24" O.C. AT OPEN BELOW WORKSURFACES AND CENTERLINE SHALL BE 3.25" FROM WORKSURFACE BACK EDGE.
9. FINAL GROMMET HOLE LOCATIONS TO BE DRILLED ON-SITE AS DETERMINED BY ARCHITECT.

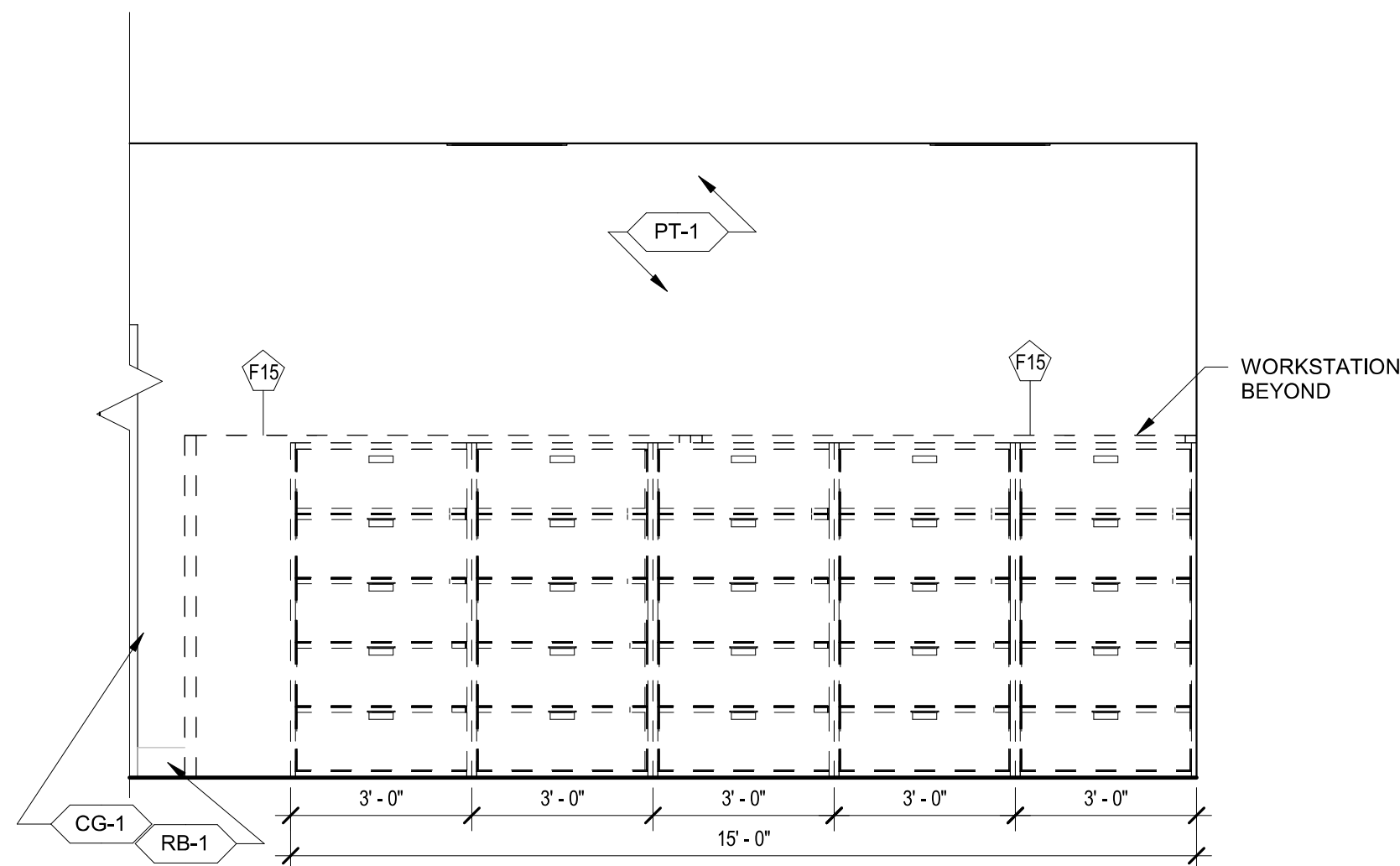

12 ELEV. - TECH AREA 113 - S  
3/8" = 1'-0"

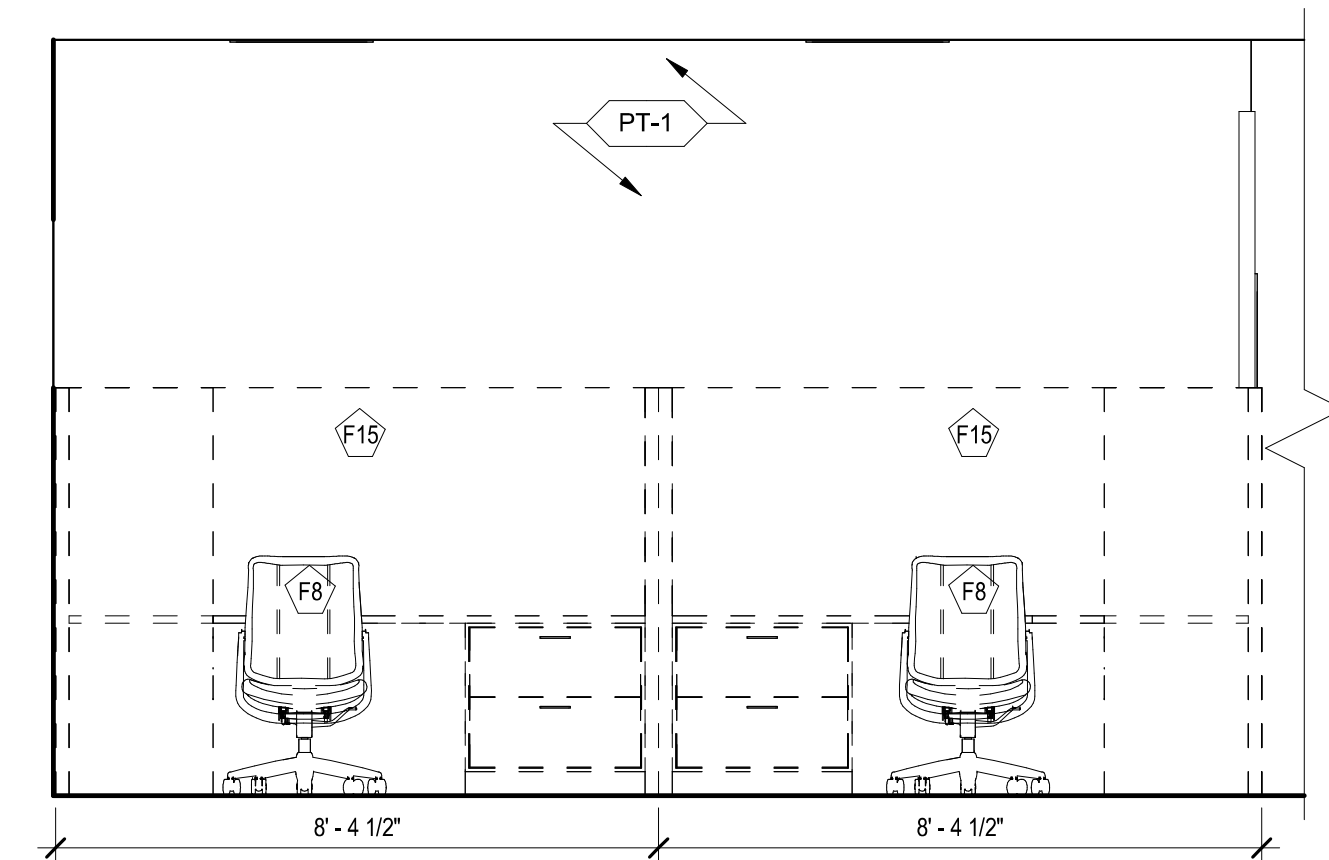

11 ELEV. - TECH AREA TYP. 113 - N  
3/8" = 1'-0"

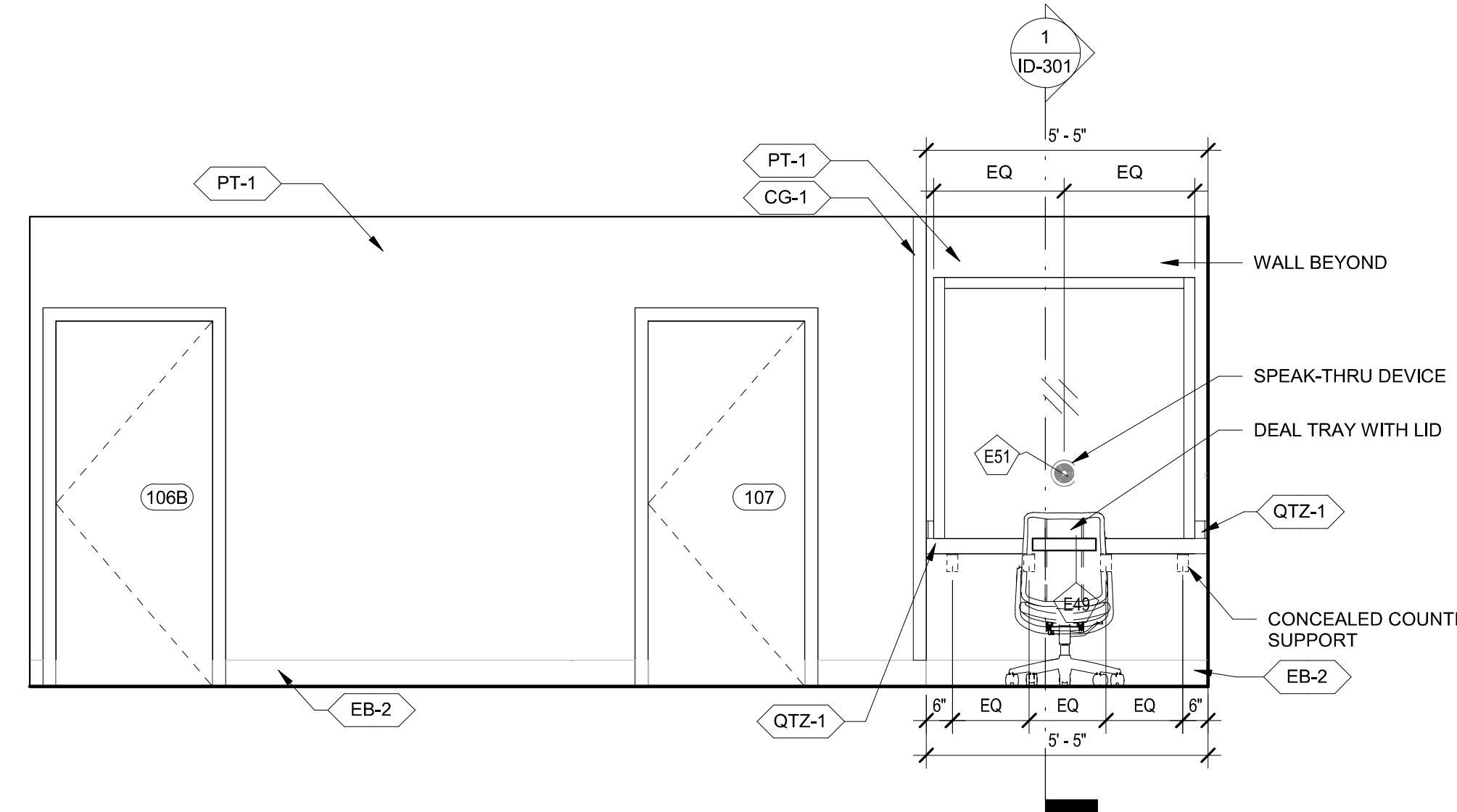

10 ELEV. - COPY/SERVICE 107 - S  
3/8" = 1'-0"

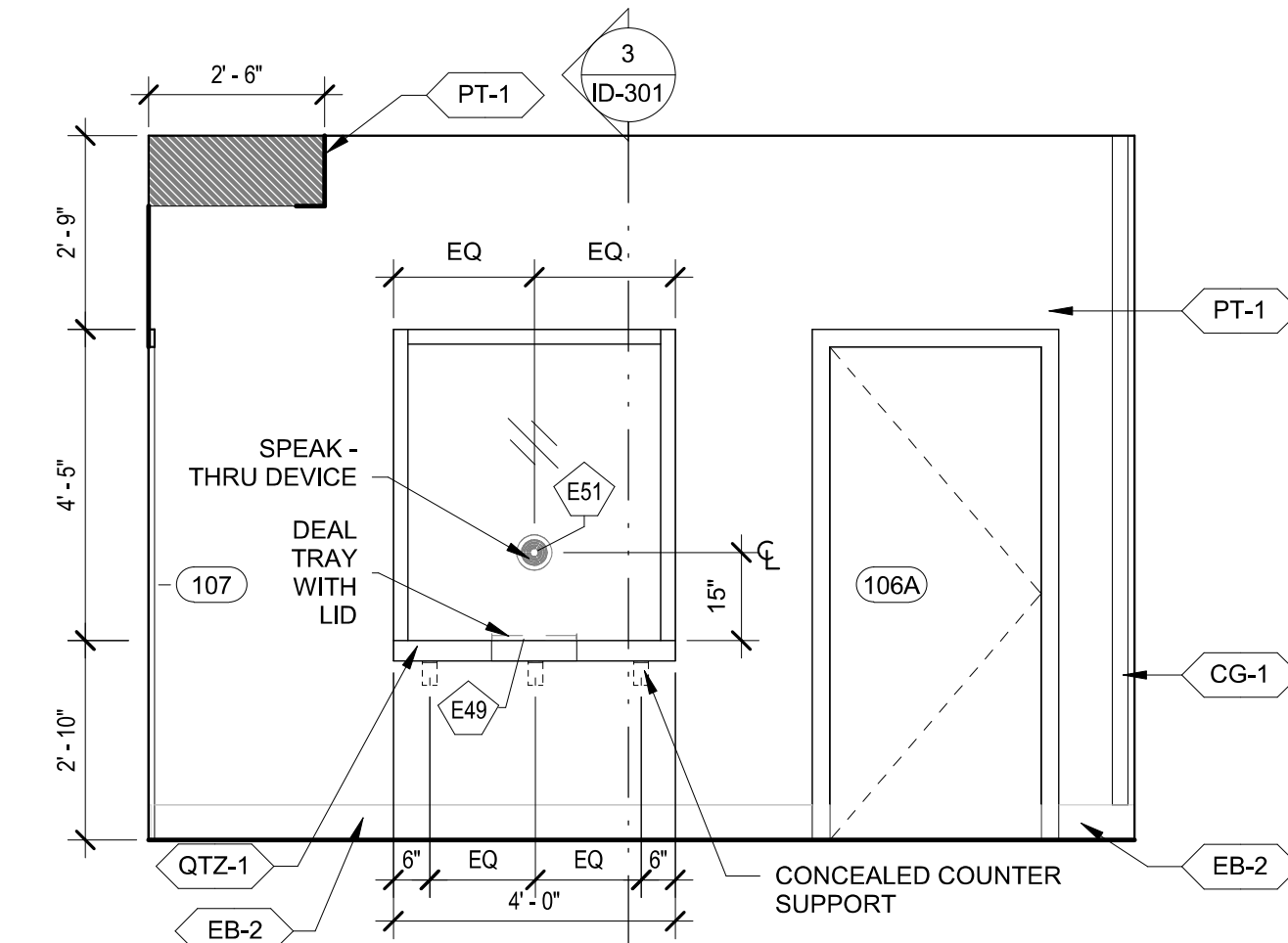

9 ELEV. - PUBLIC LOBBY 100 - E  
3/8" = 1'-0"

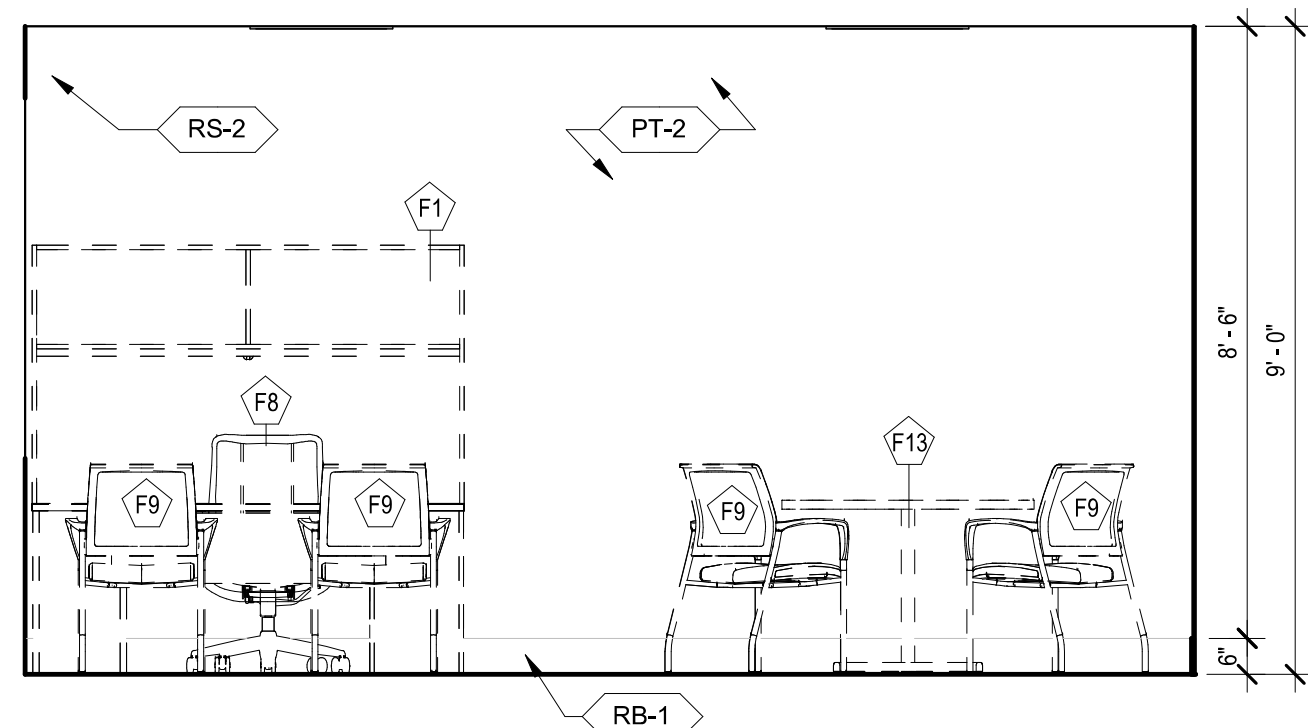

8 ELEV. - SECTION SUPERVISOR 114 - N  
3/8" = 1'-0"

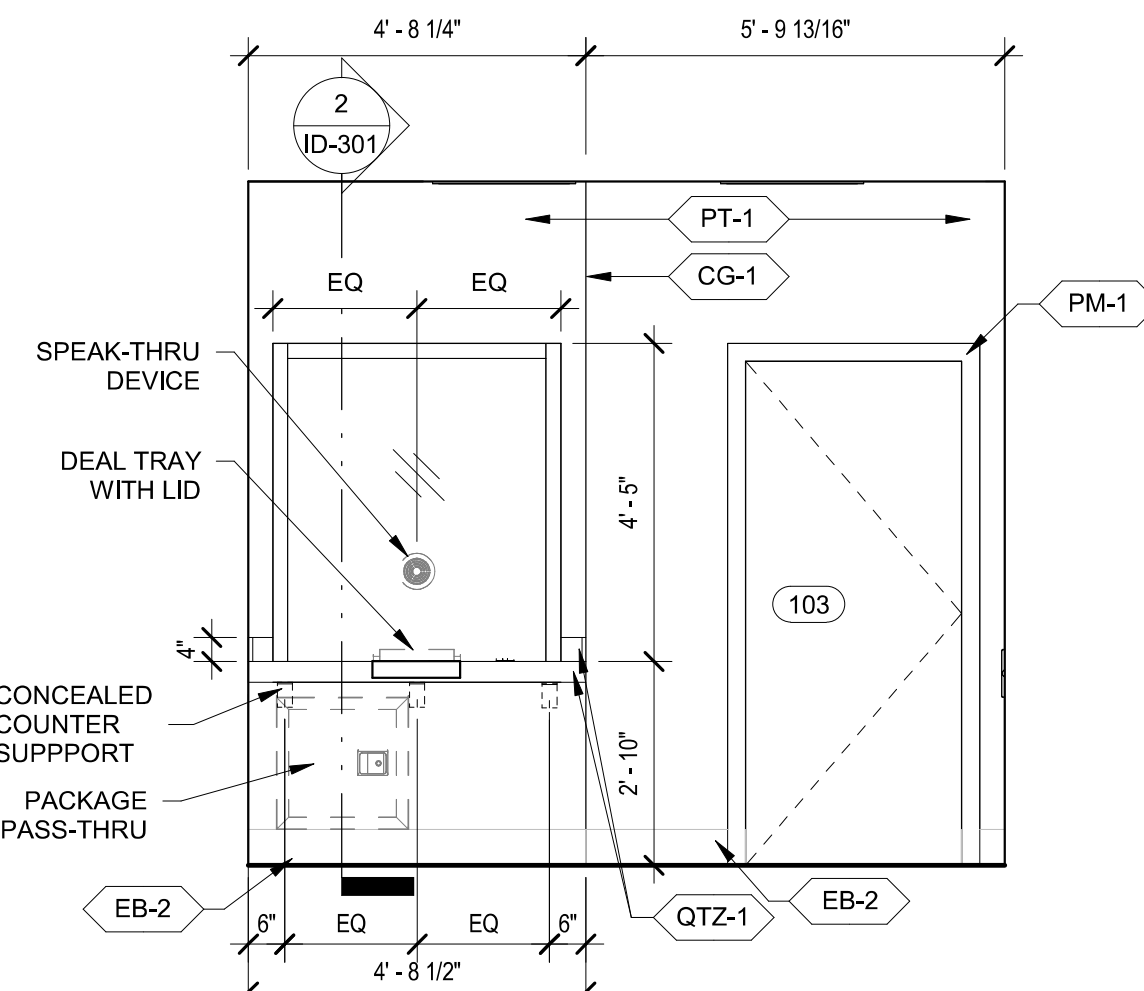

7 ELEV. - SERVICE COUNTER 103 - N  
3/8" = 1'-0"

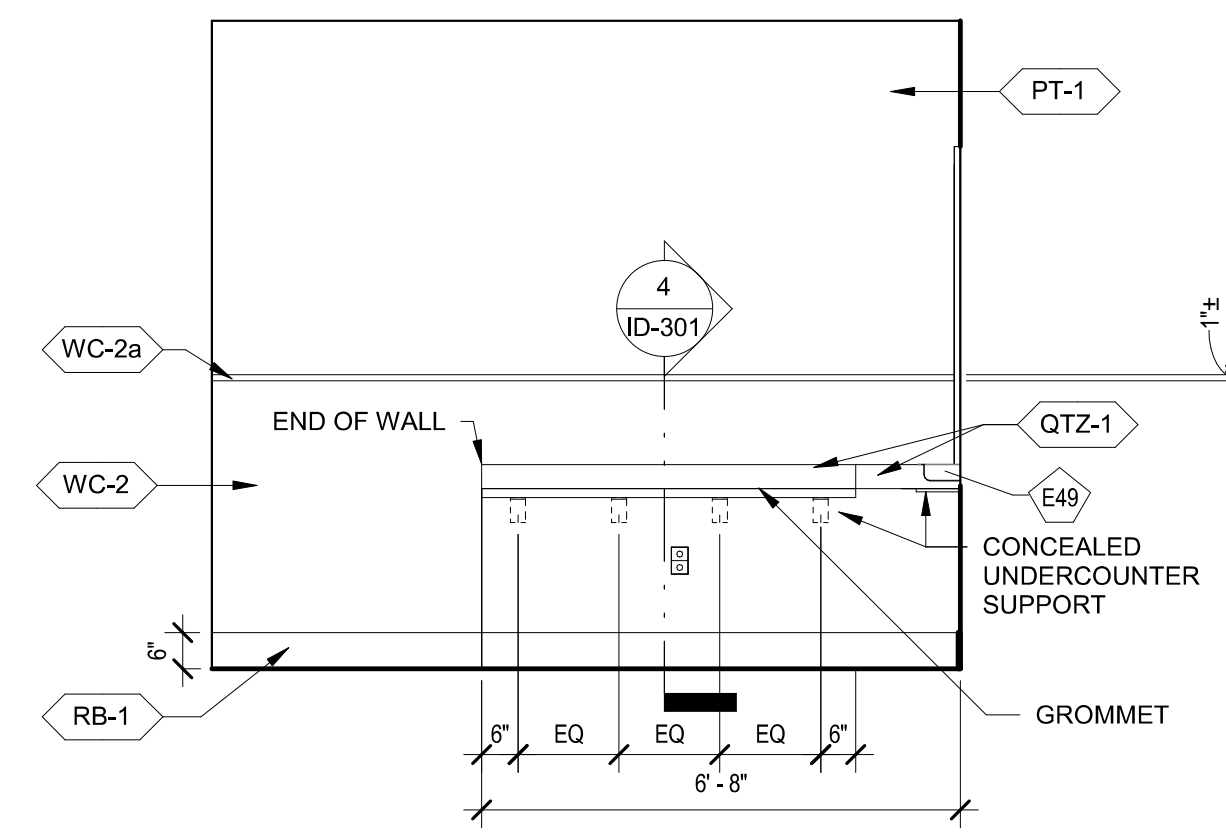

6 ELEV. - WORK ROOM 106 - S  
3/8" = 1'-0"

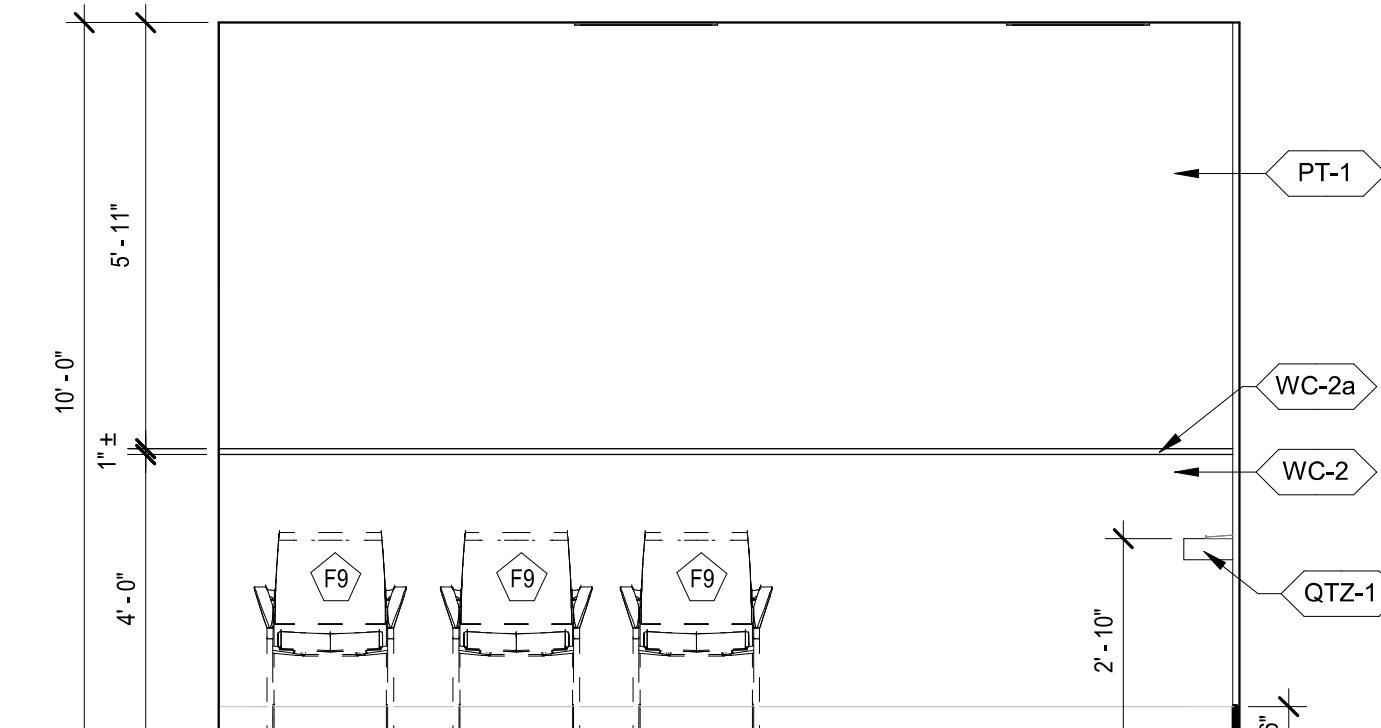

5 ELEV. - PUBLIC LOBBY 100 - W  
3/8" = 1'-0"

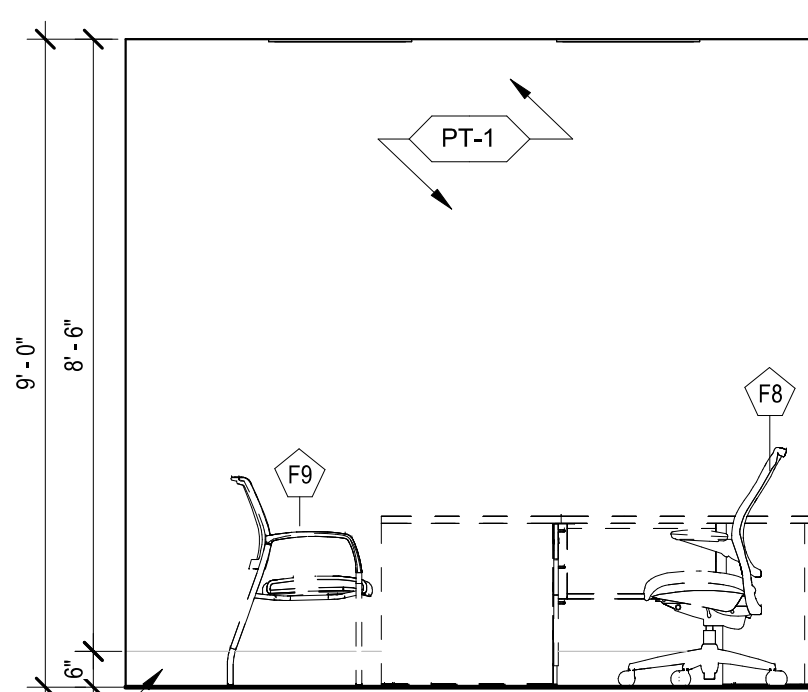

4 ELEV. - SHIFT SUPERVISOR 115 - W  
3/8" = 1'-0"

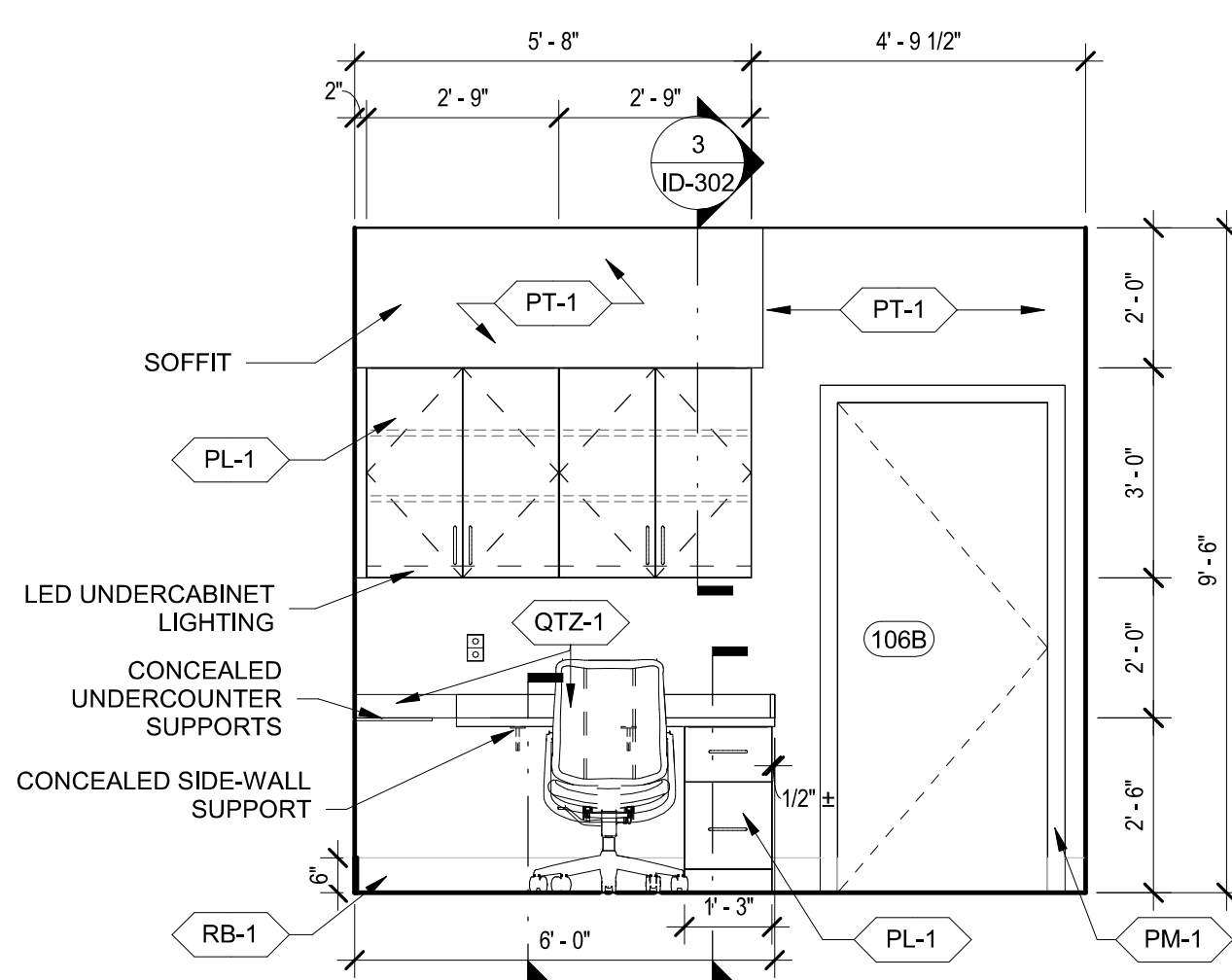

3 ELEV. - WORK ROOM 106 - N  
3/8" = 1'-0"

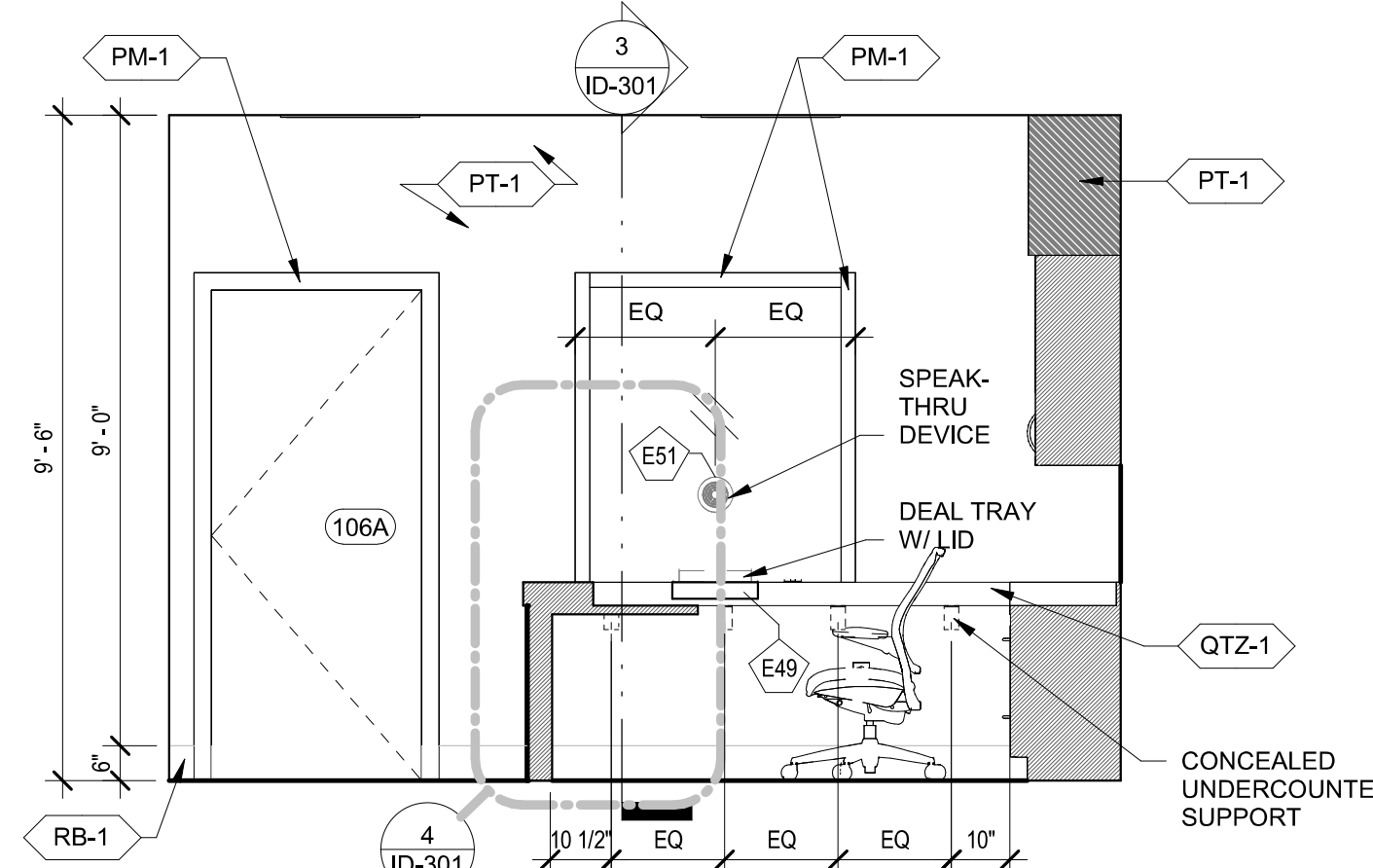

2 ELEV. - WORK ROOM 106 - W  
3/8" = 1'-0"

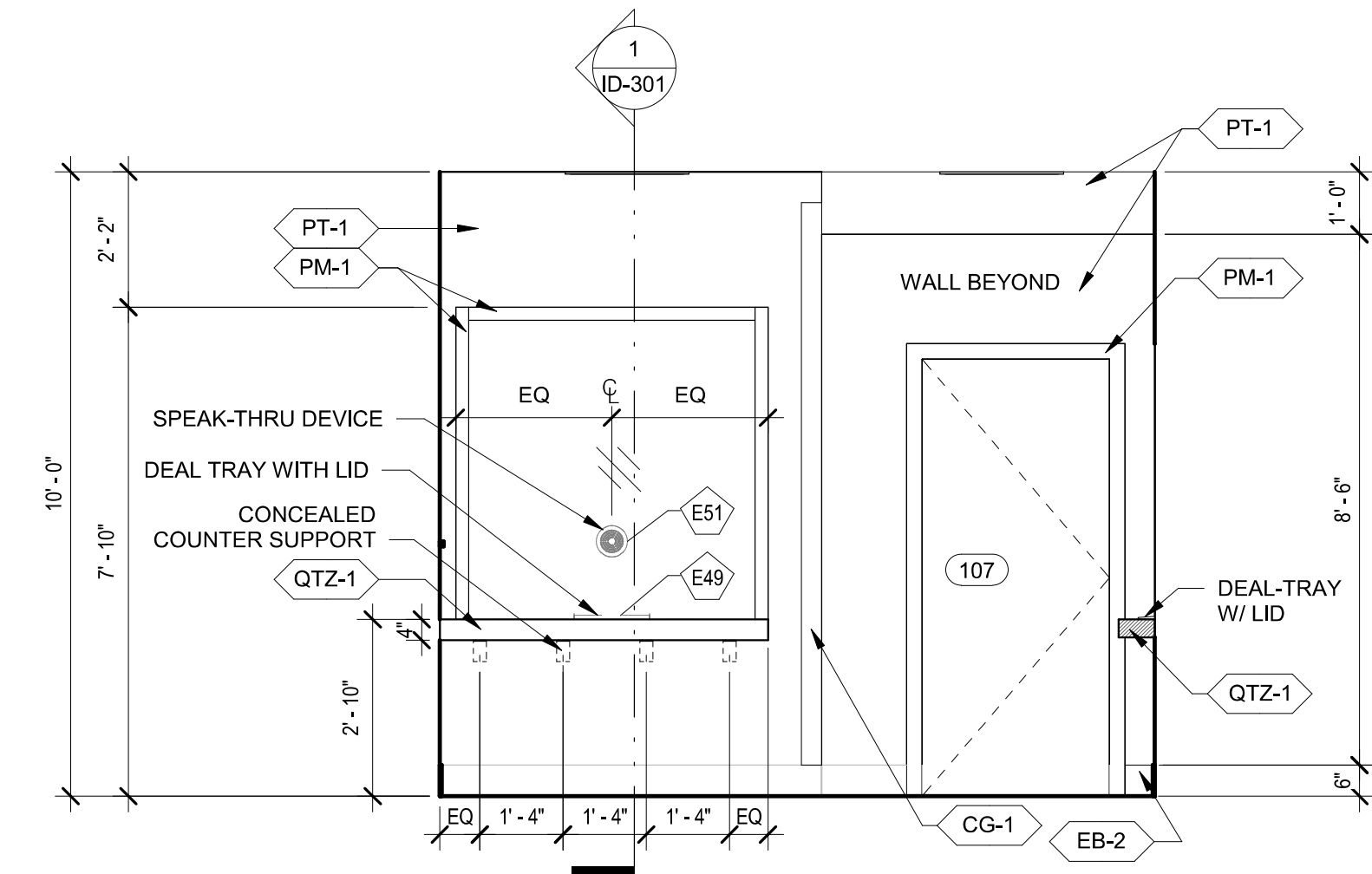

1 ELEV. - PUBLIC LOBBY 100 - N  
3/8" = 1'-0"



SIGNATURE AND SEAL:

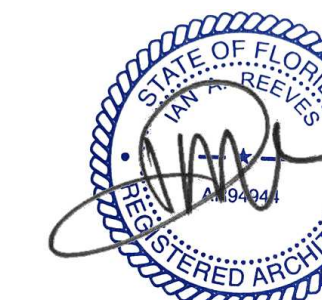

DO NOT SCALE THE DRAWINGS. VERIFY ALL  
DIMENSIONS BEFORE COMMENCING ANY WORK.  
THE ARCHITECT HEREBY EXPRESSLY  
RESERVES COPYRIGHT AND OTHER PROPERTY  
RIGHTS IN THESE DRAWINGS. THESE  
DRAWINGS AND DESIGN HEREIN SHALL REMAIN  
THE PROPERTY OF THE ARCHITECTS AND IS  
NOT TO BE COPIED, REPRODUCED OR  
ASSIGNED TO ANY PARTY WITHOUT THE  
ARCHITECT'S WRITTEN PERMISSION.

ADG PROJECT NO. 1087  
C.o.T. NO. 24-C-00032

PROJECT STATUS:  
PERMIT DOCUMENTS

ISSUE DATE:  
9/9/2024

REVISIONS:

DRAWN BY: LK  
CHECKED BY: Checker

TPD HOWARD AVENUE ANNEX  
BUILDING  
INTERIOR ELEVATIONS

ID-201



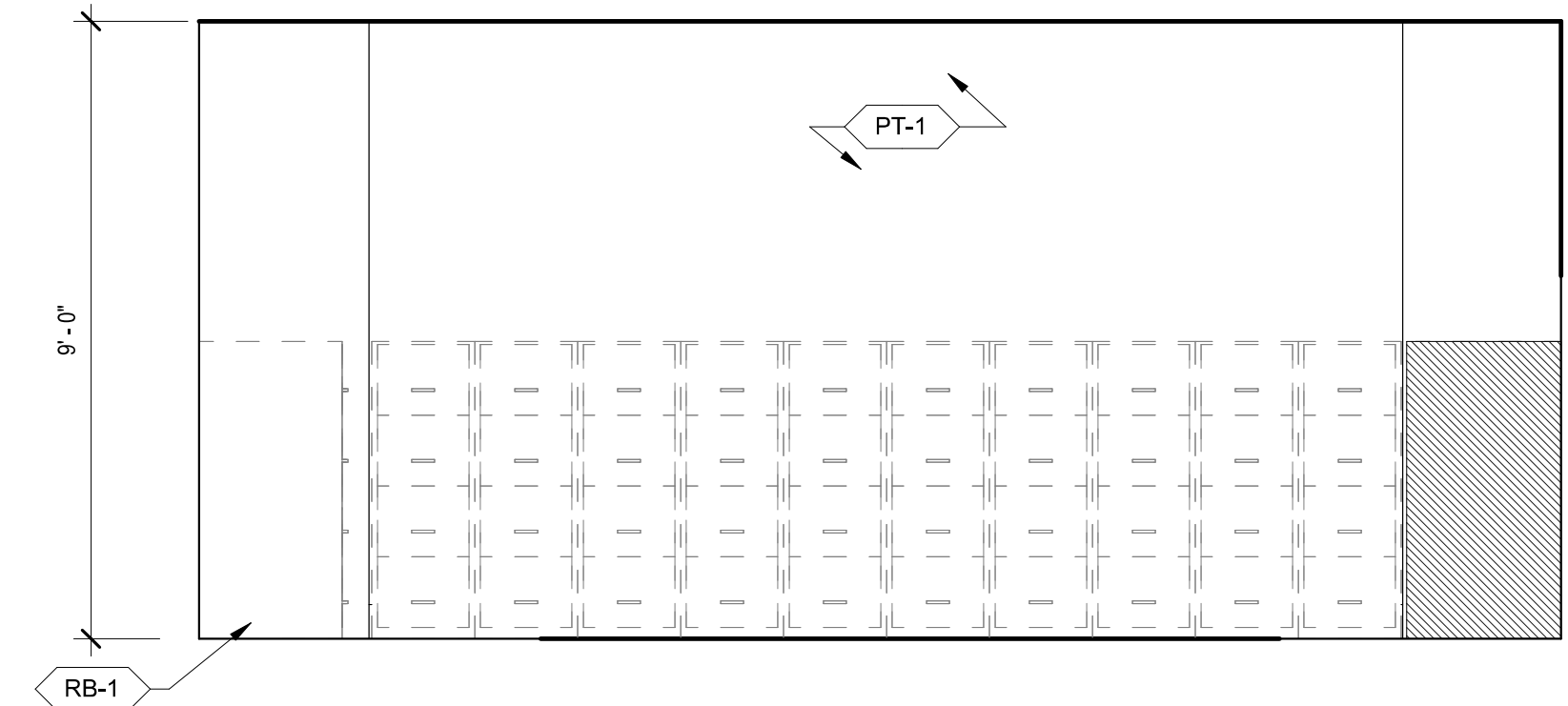

12 STORAGE 137 - N  
3/8" = 1'-0"

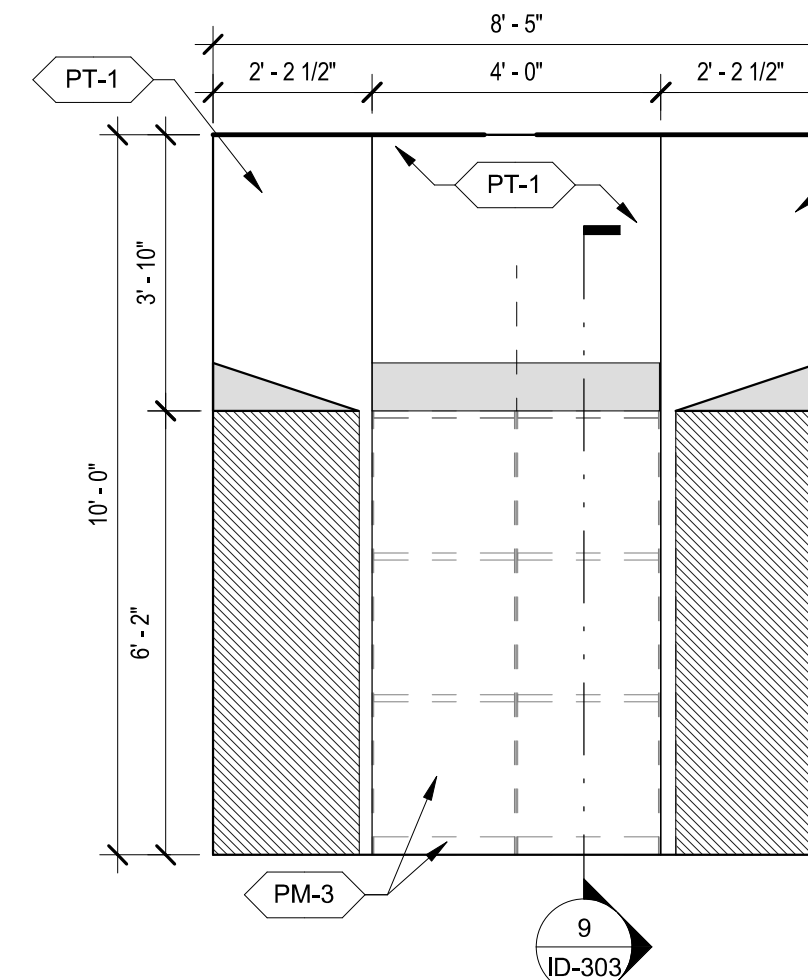

10 TEMP. STORAGE 127 - E  
3/8" = 1'-0"

9 STORAGE 126 - W  
3/8" = 1'-0"

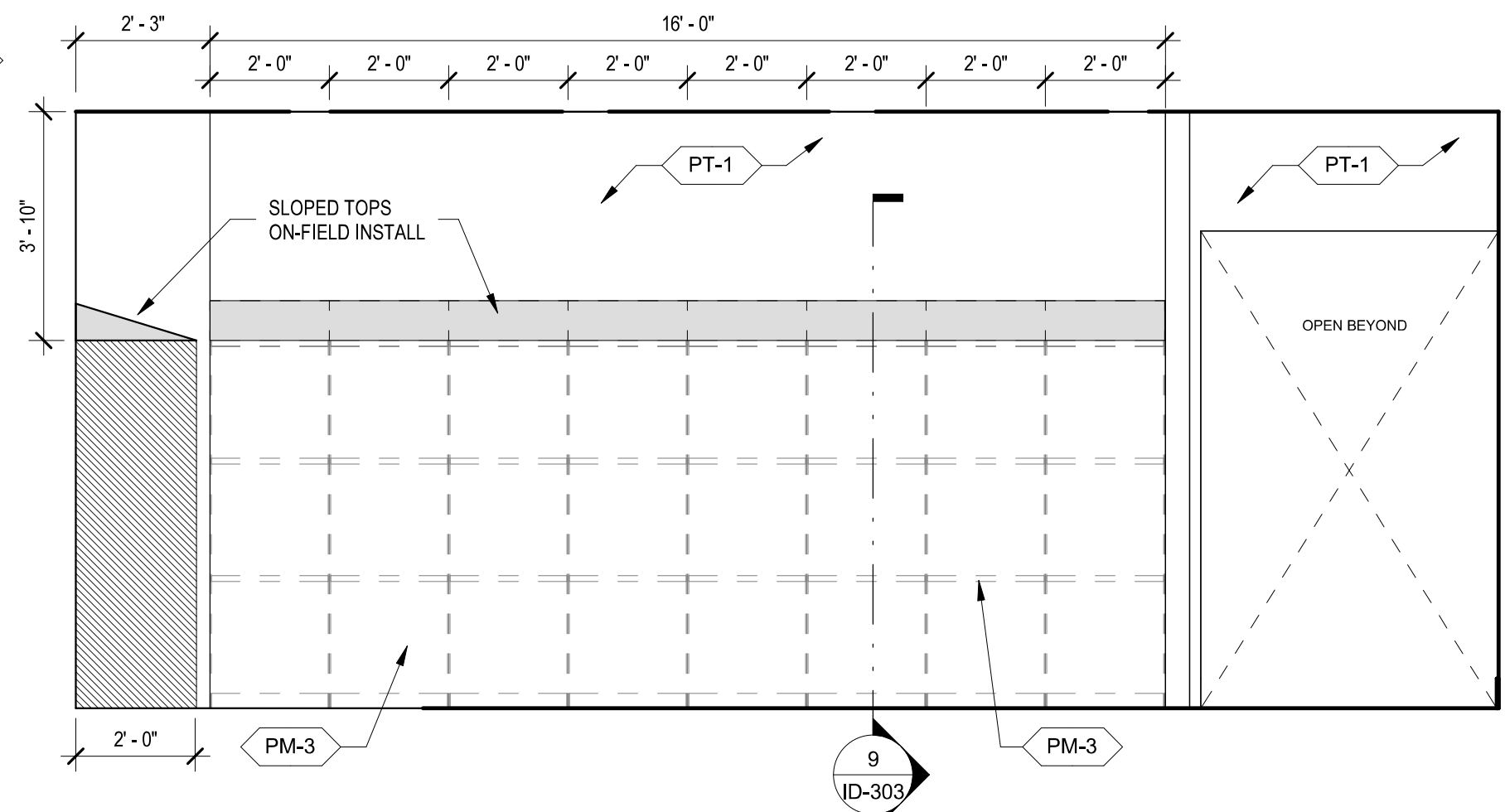

8 STORAGE 126 - N  
3/8" = 1'-0"

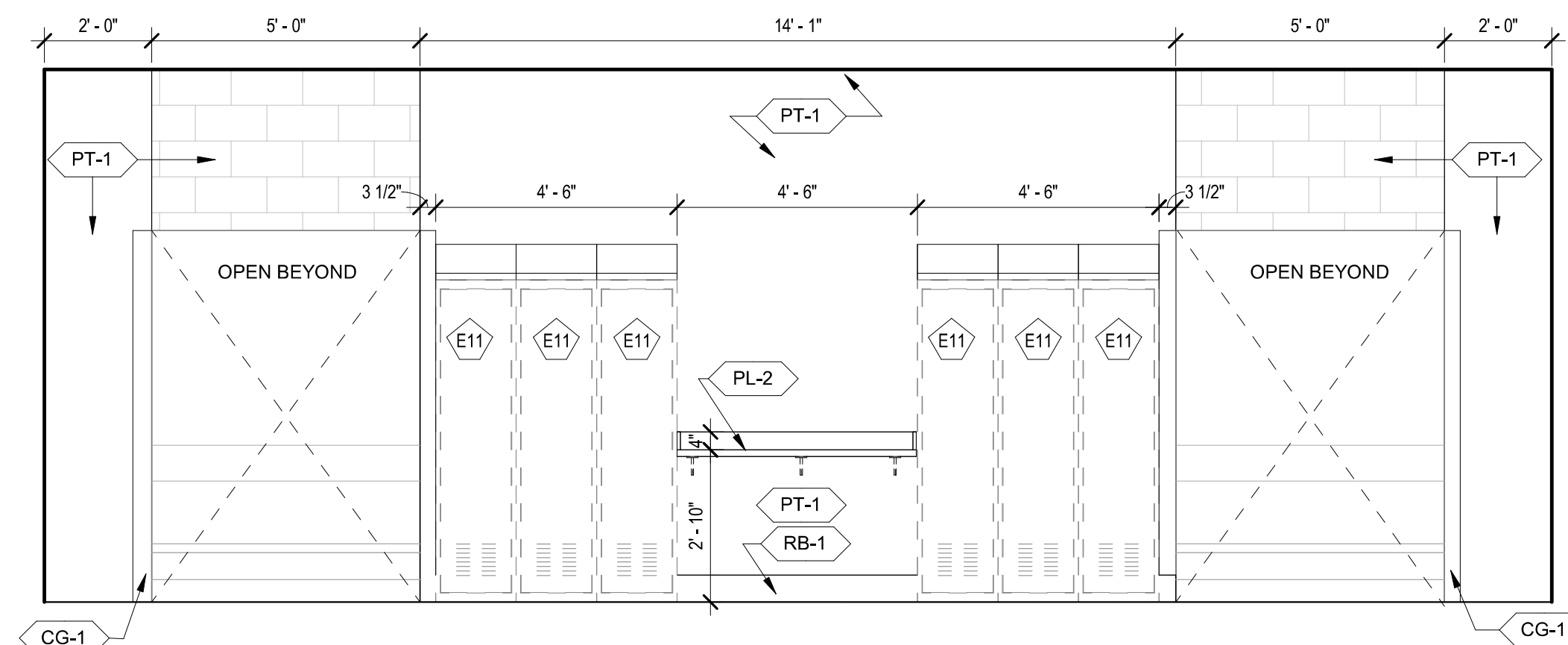

7 ALL ACCESS LOCKERS 125 - N  
3/8" = 1'-0"

6 ALL ACCESS LOCKERS 125 - S

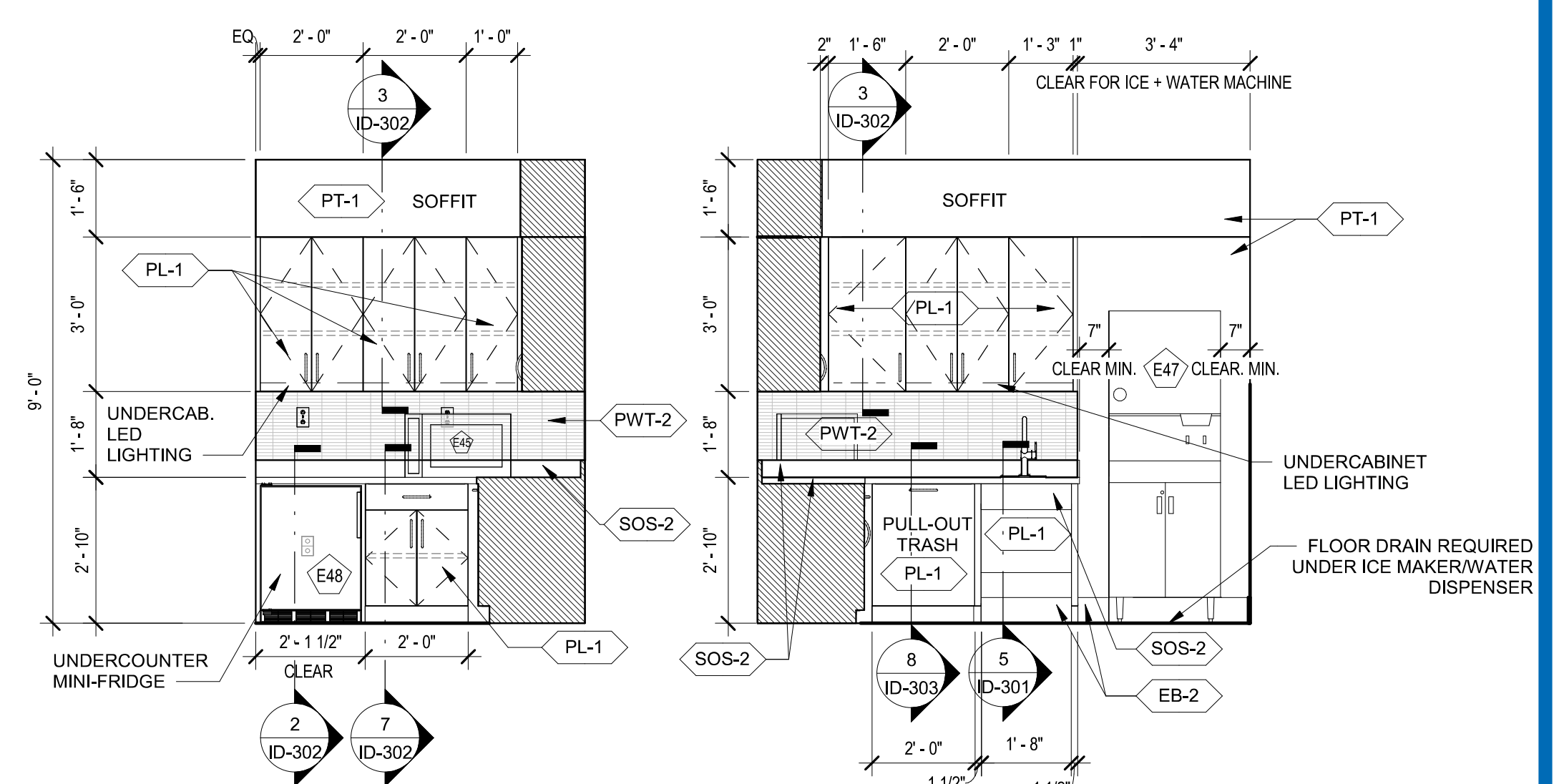

5 BREAK AREA 118 - S

4 BREAK AREA 118 - W

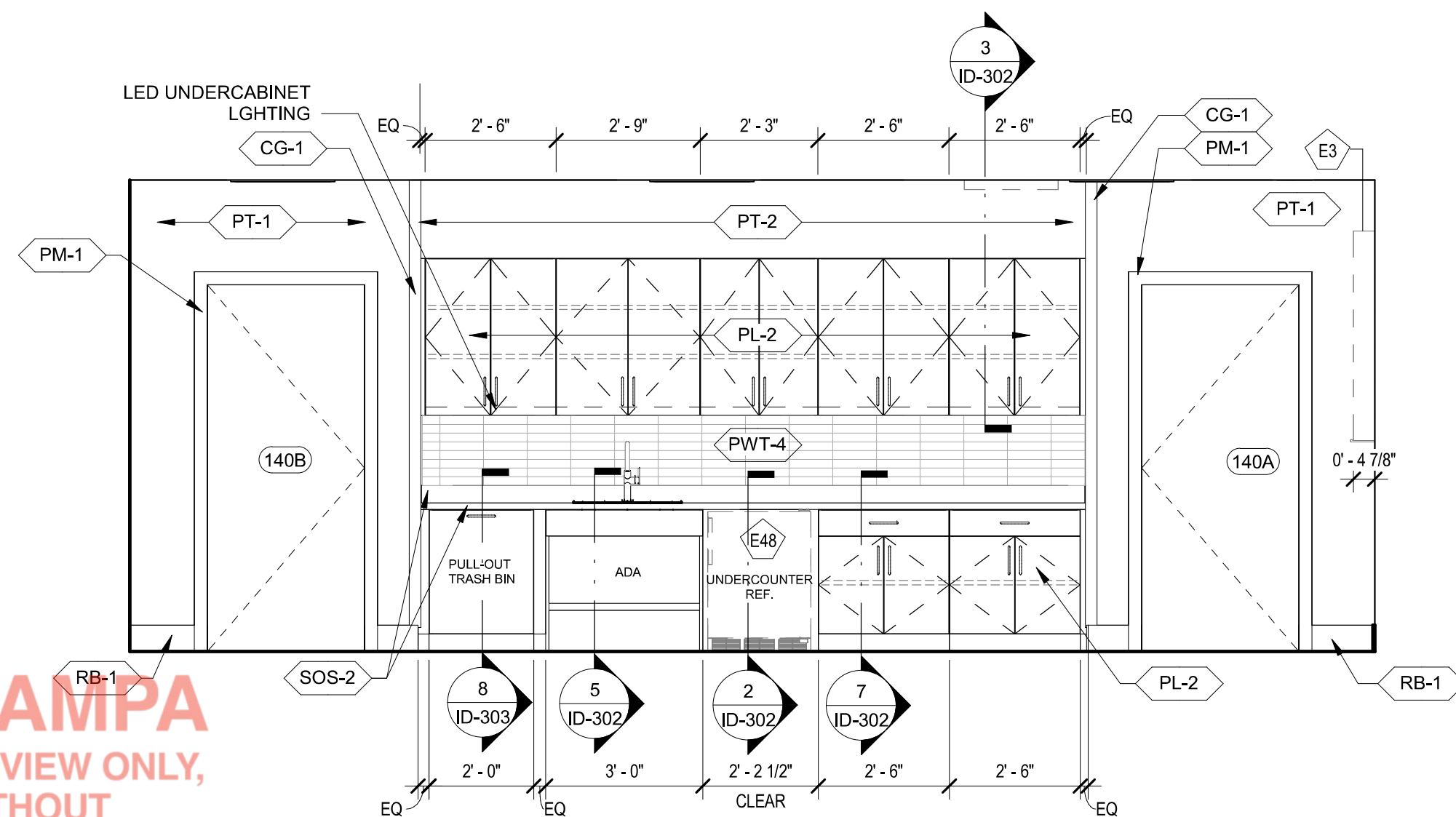

CONFERENCE/ TRAINING 140 -S

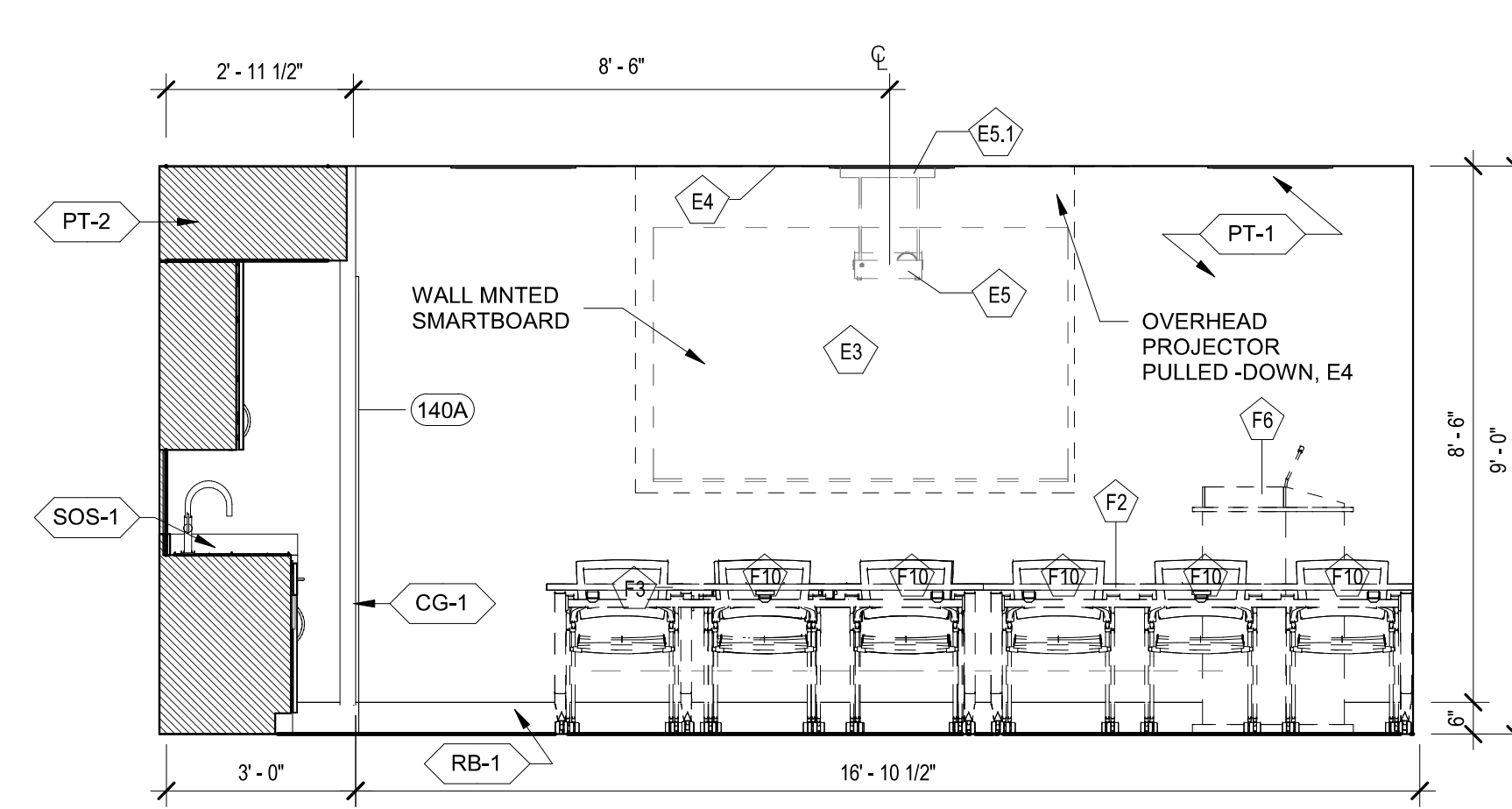

2 CONFERENCE/ TRAINING 140 - W  
3/8" = 1'-0"

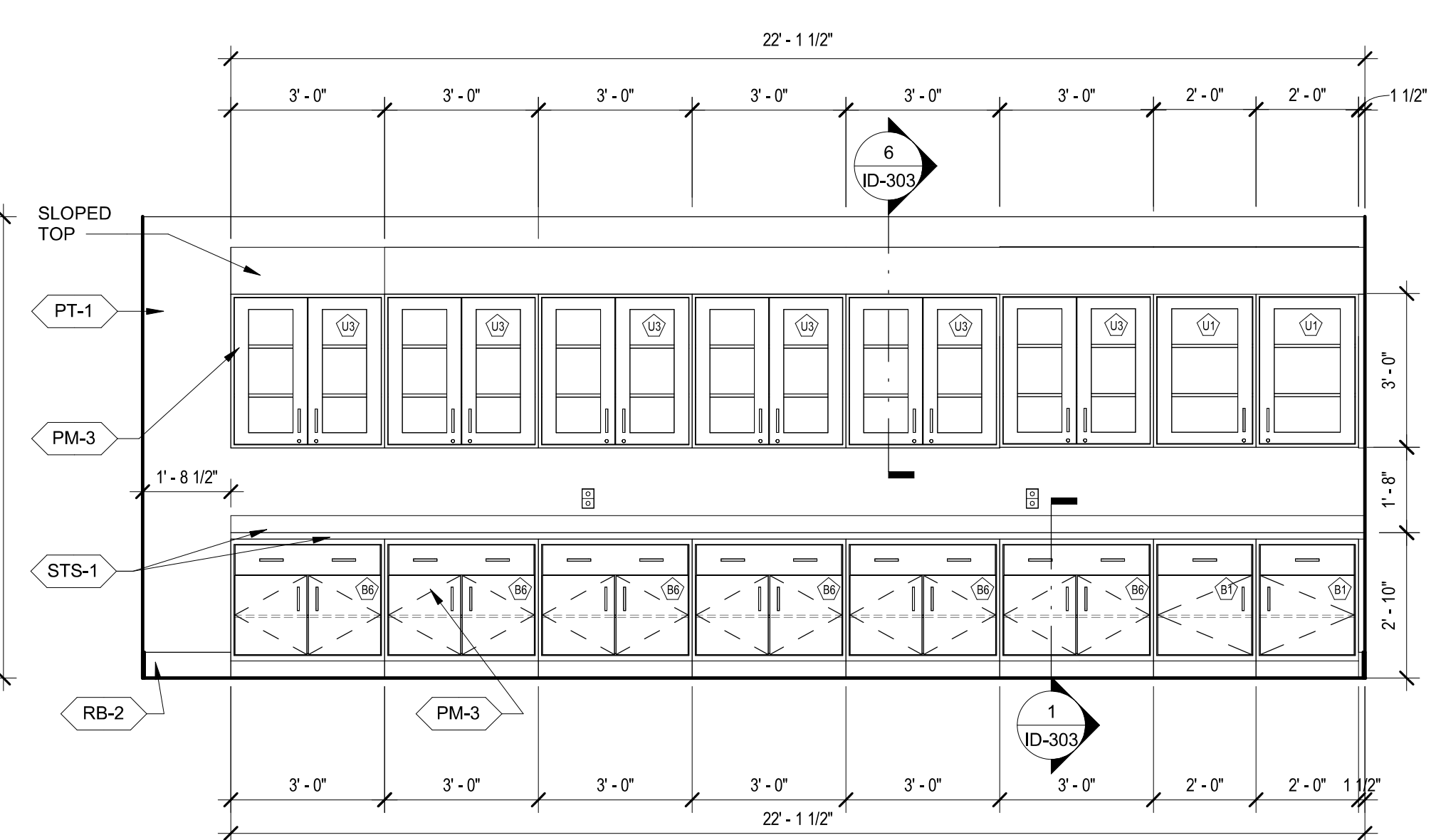

1 SECURED STORAGE 128 - N  
3/8" = 1'-0"



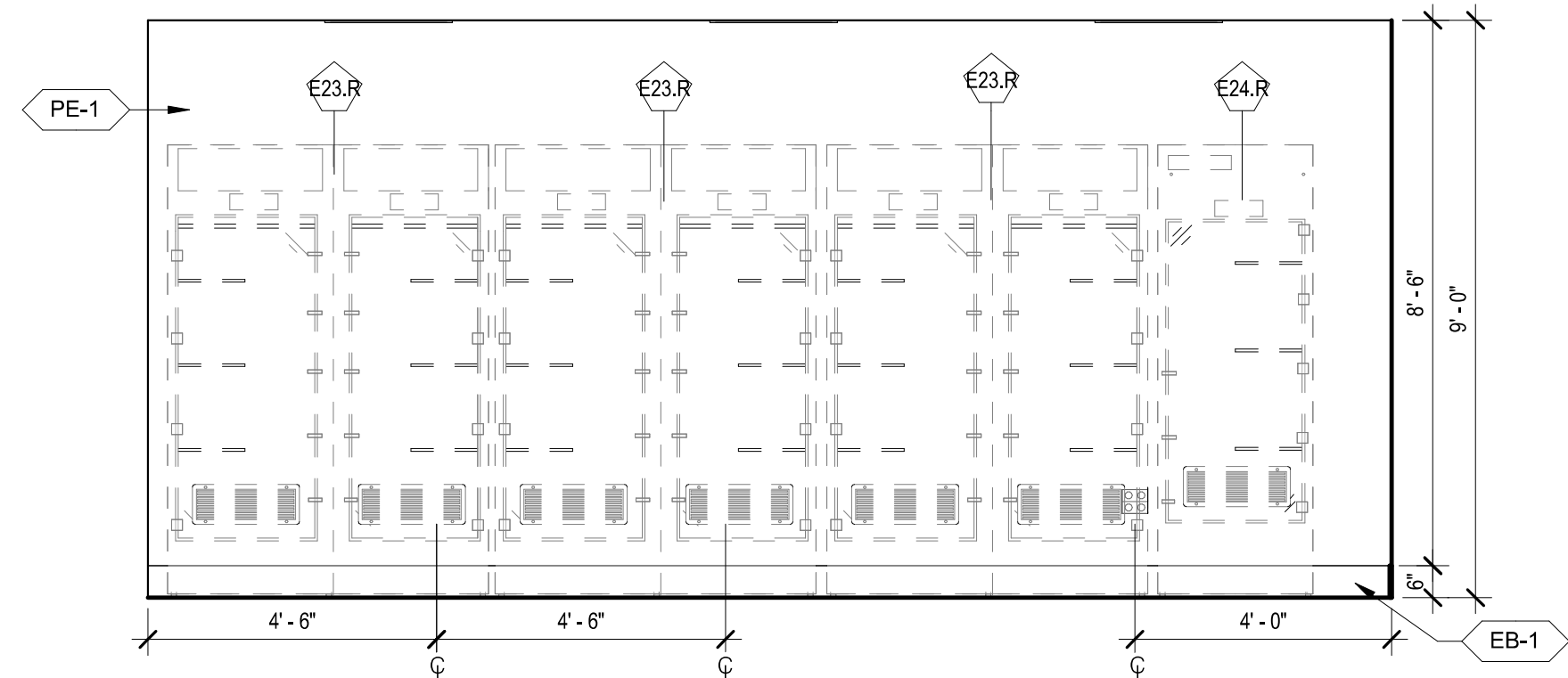

11 PACKING ROOM 147 - N  
3/8" = 1'-0"

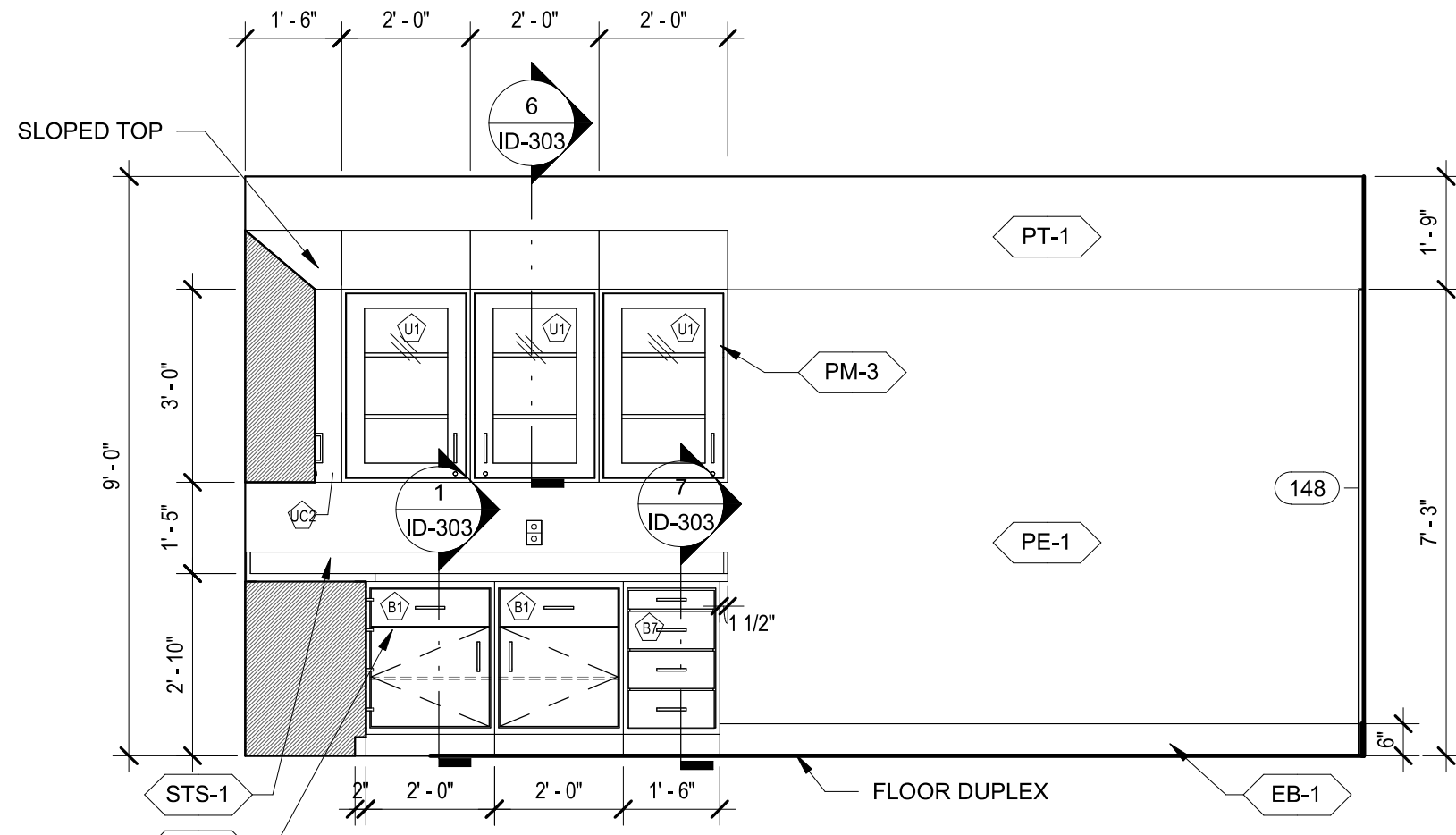

7 STORAGE 148 - S  
3/8" = 1'-0"

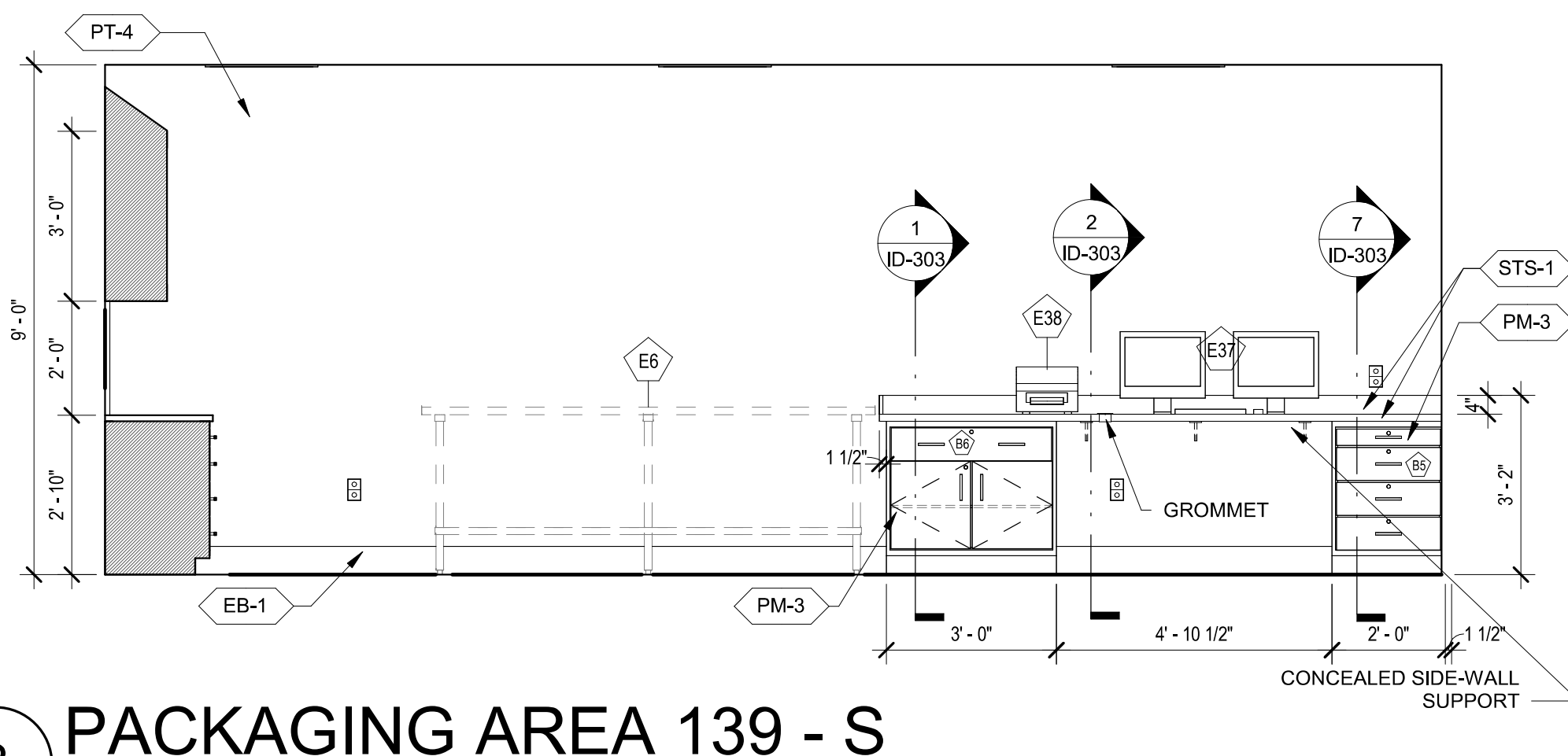

3 PACKAGING AREA 139 - S  
3/8" = 1'-0"

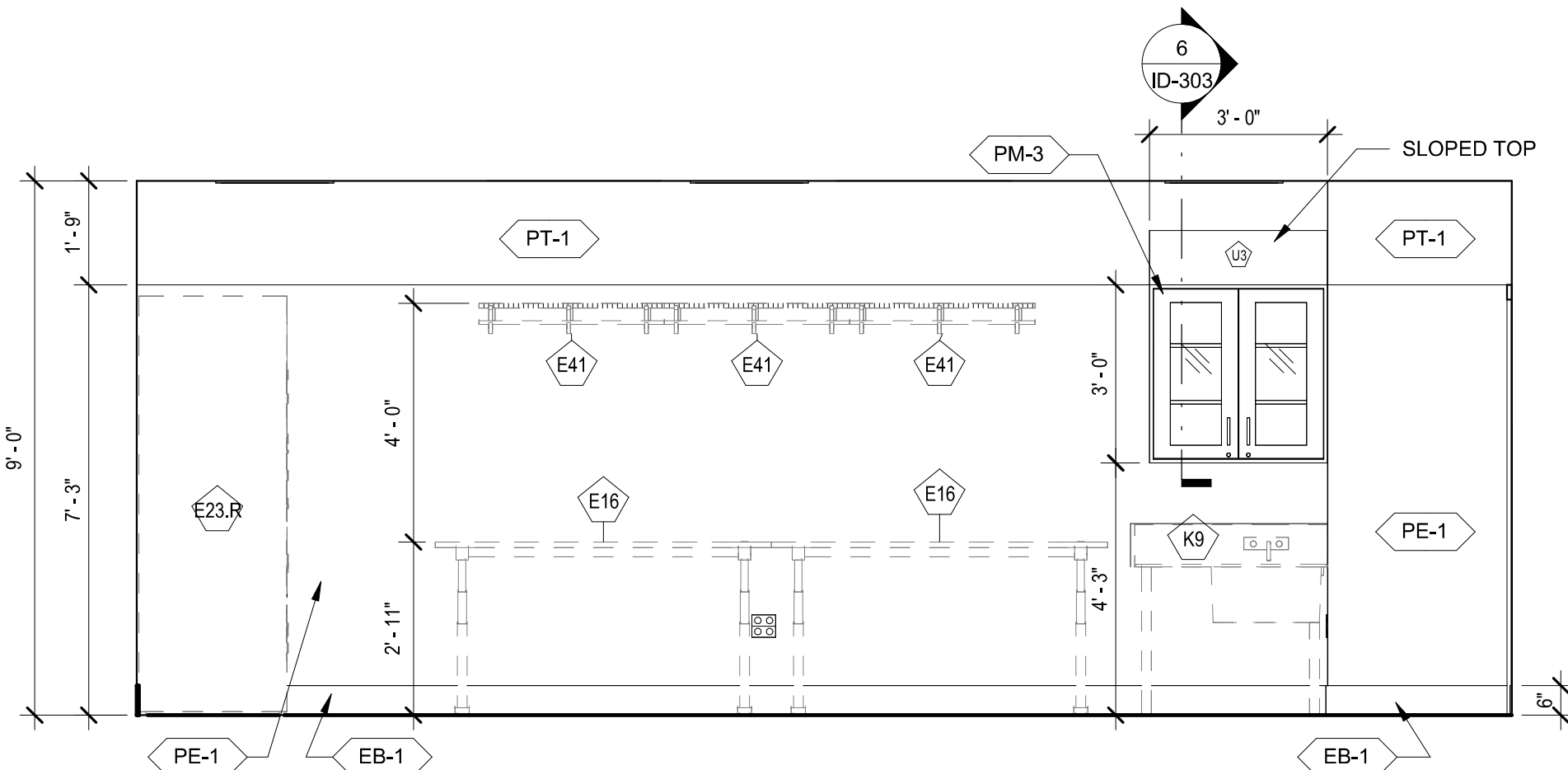

10 PACKING ROOM 147 - E  
3/8" = 1'-0"

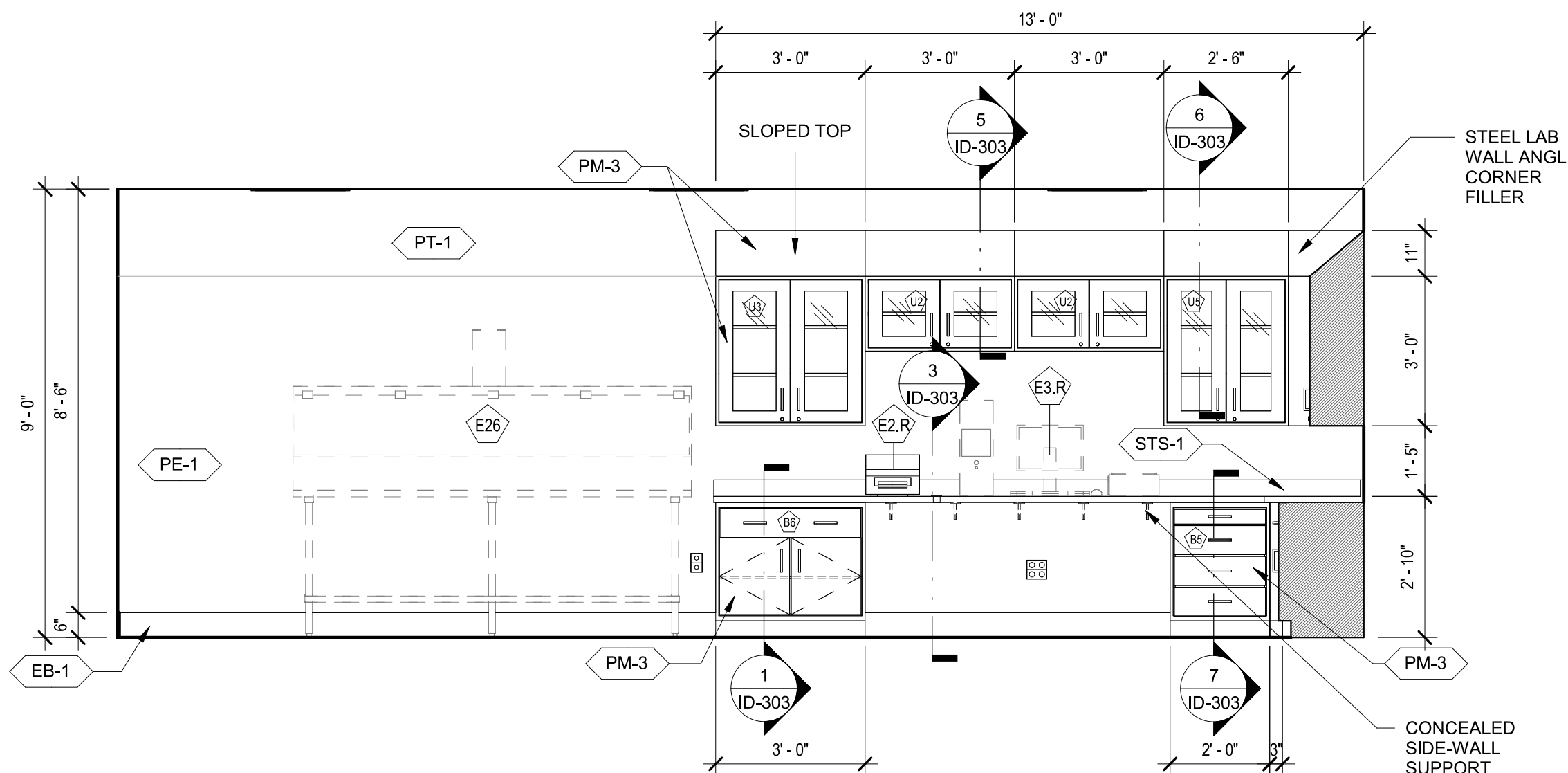

6 STORAGE 148 - E  
3/8" = 1'-0"

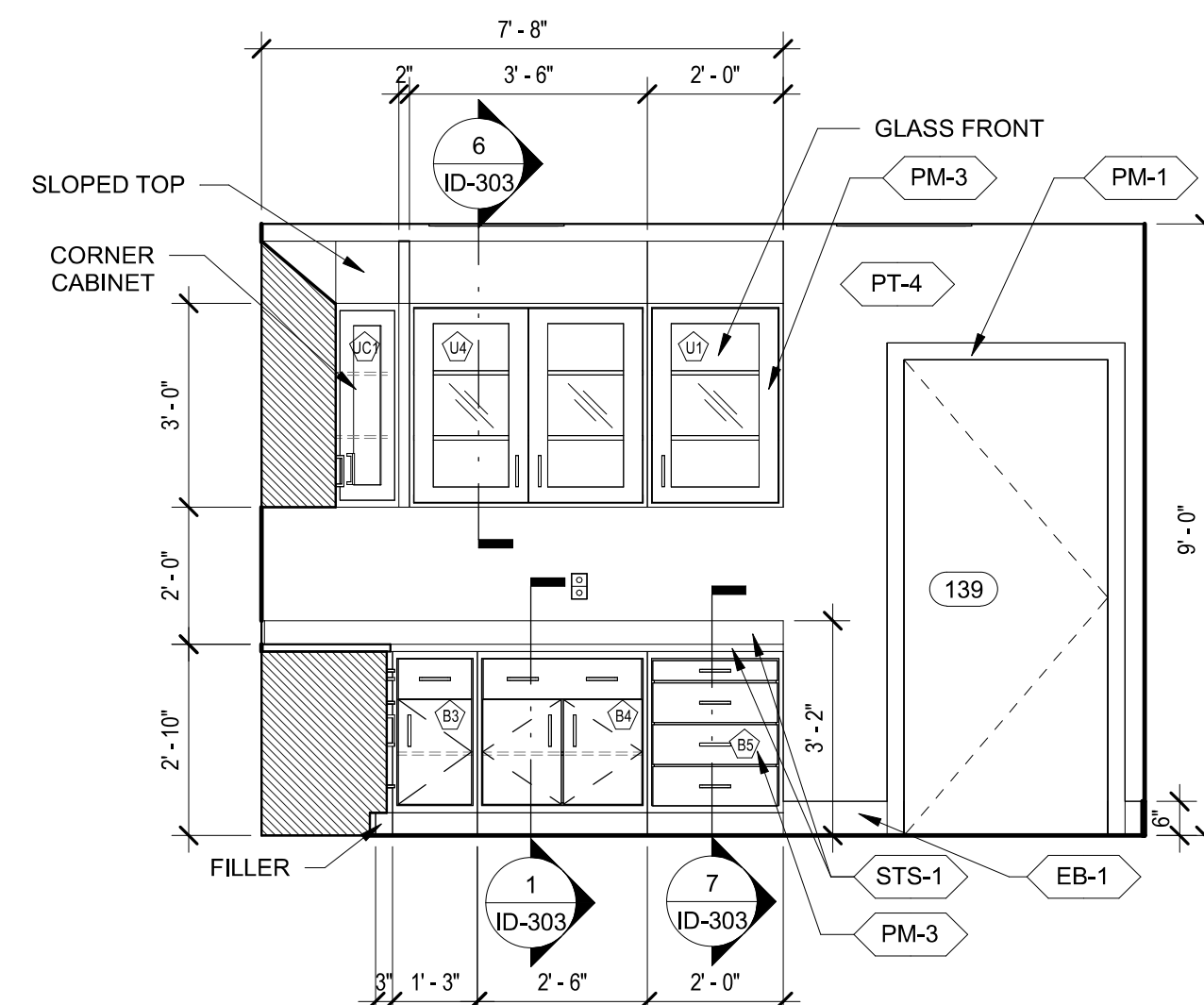

2 PACKAGING AREA 139 - E  
3/8" = 1'-0"

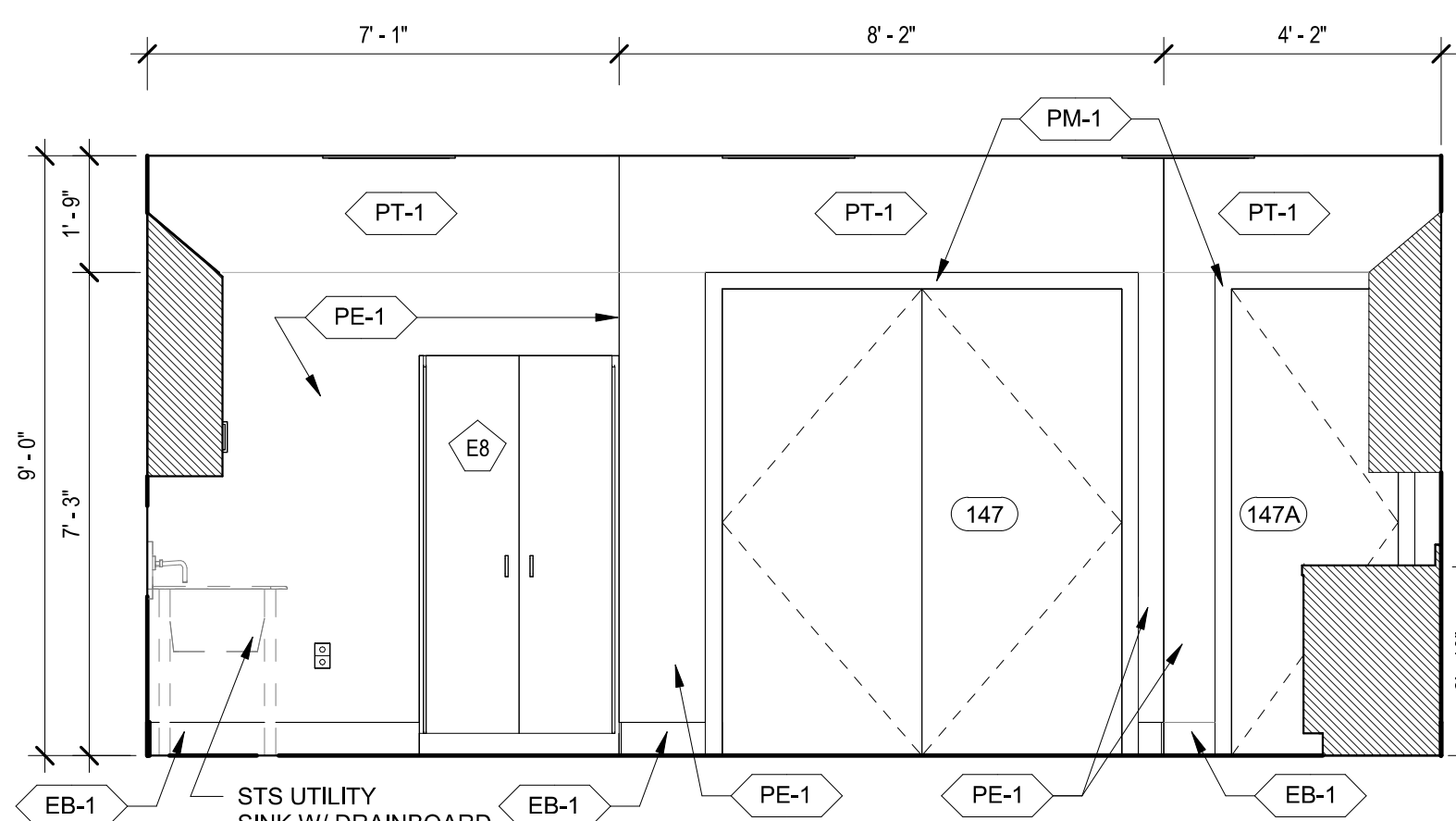

9 PACKING ROOM 147 - S  
3/8" = 1'-0"

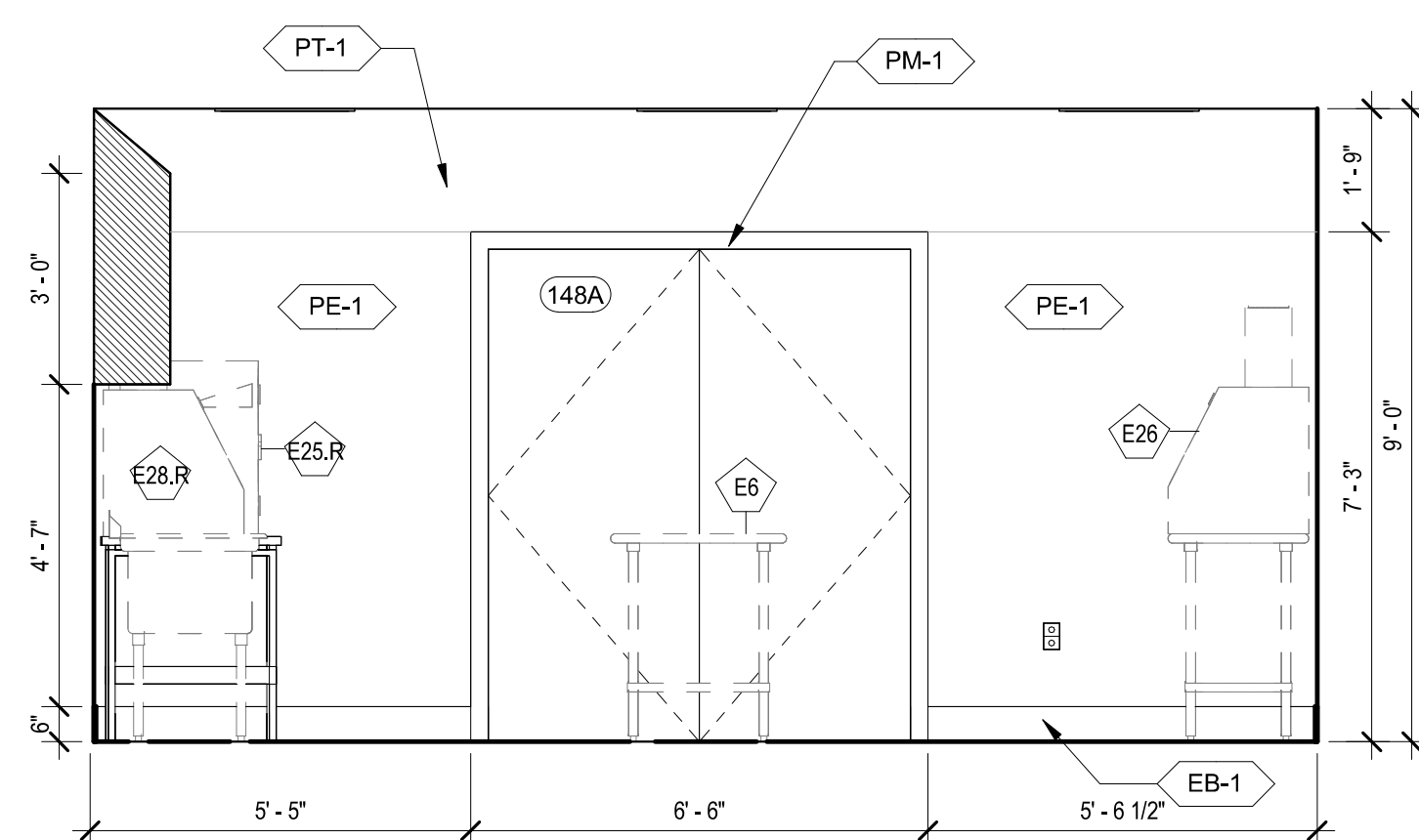

5 STORAGE 148 - N  
3/8" = 1'-0"

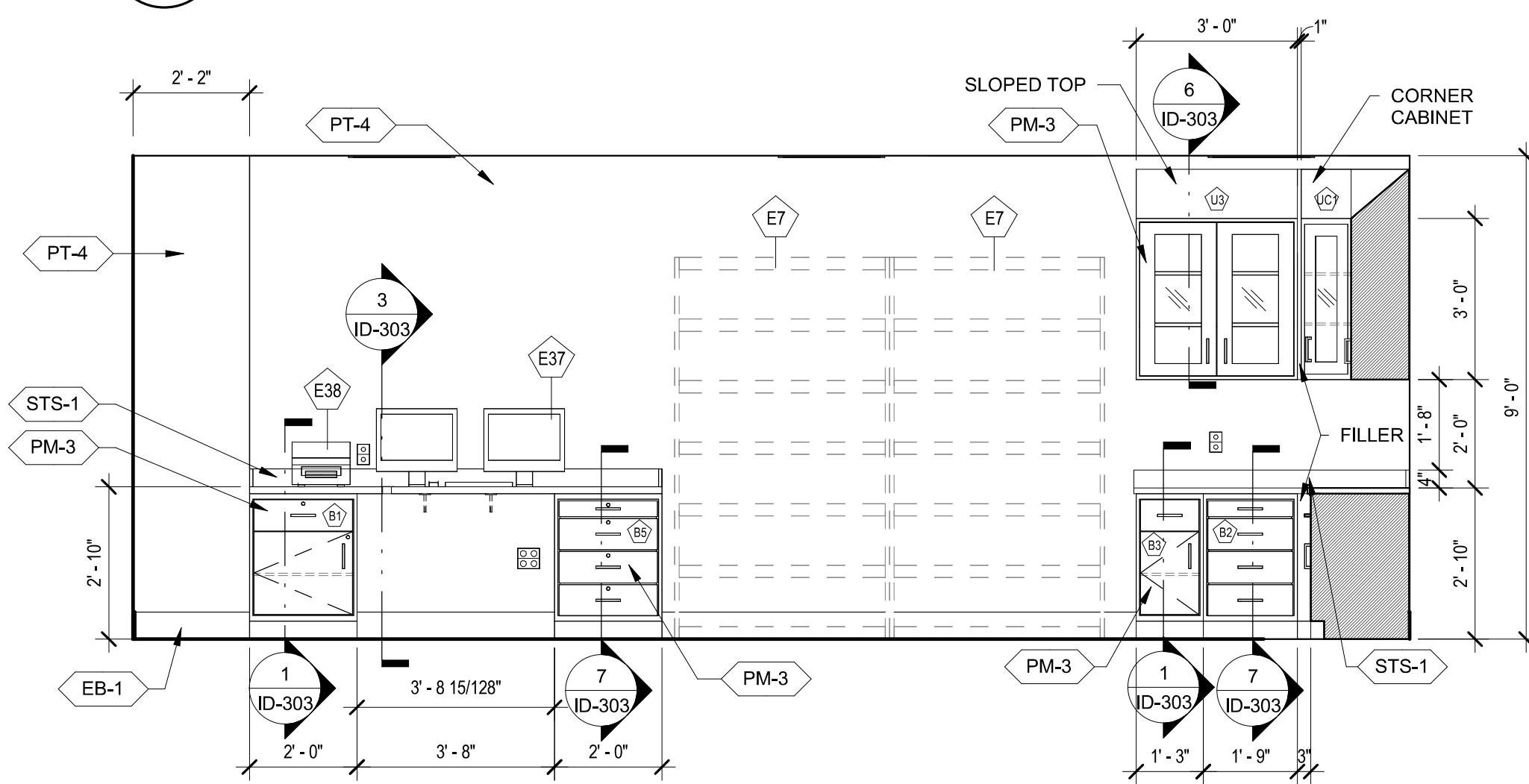

1 PACKAGING AREA 139 - N  
3/8" = 1'-0"

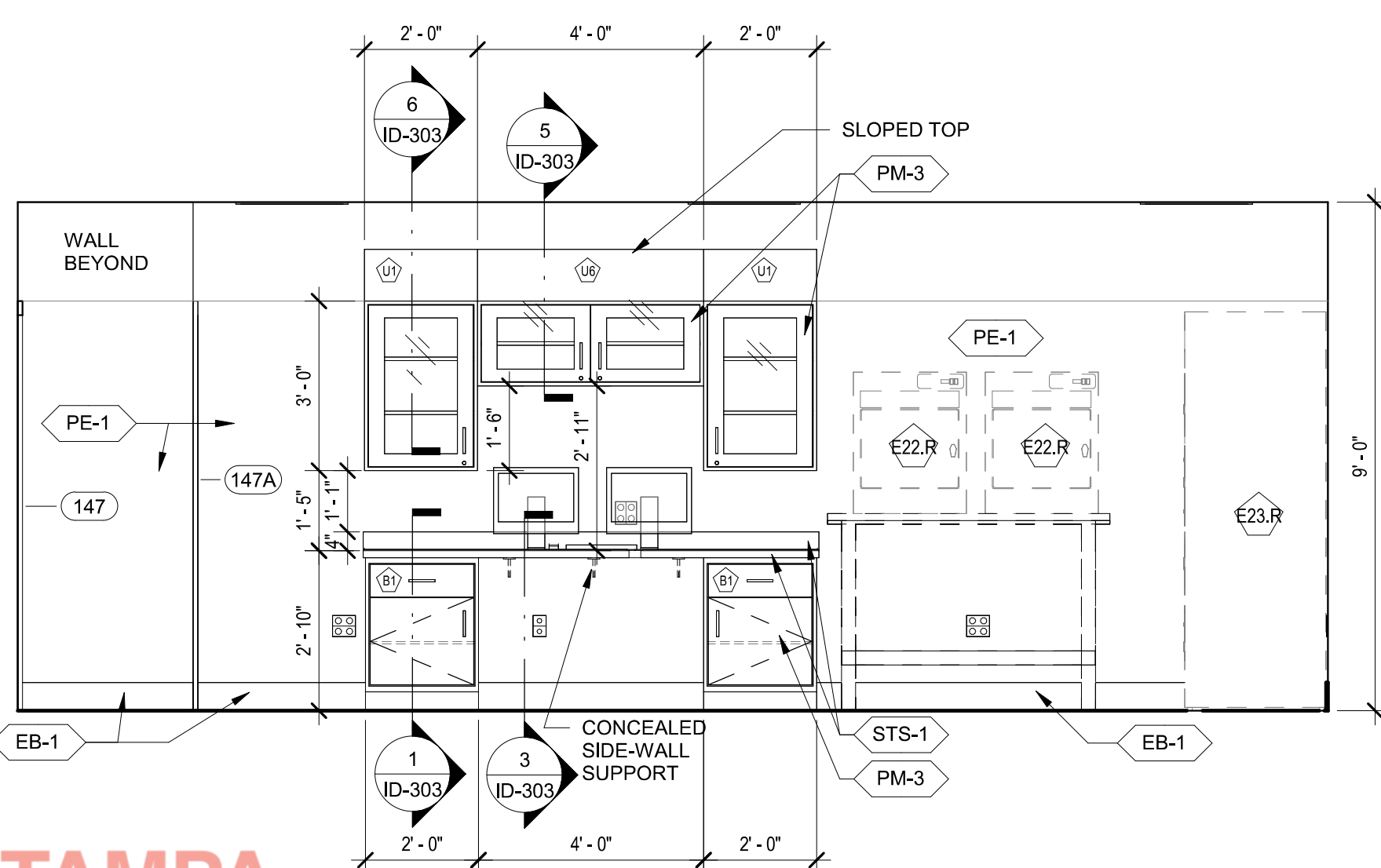

8 PACKING ROOM 147 - W  
3/8" = 1'-0"

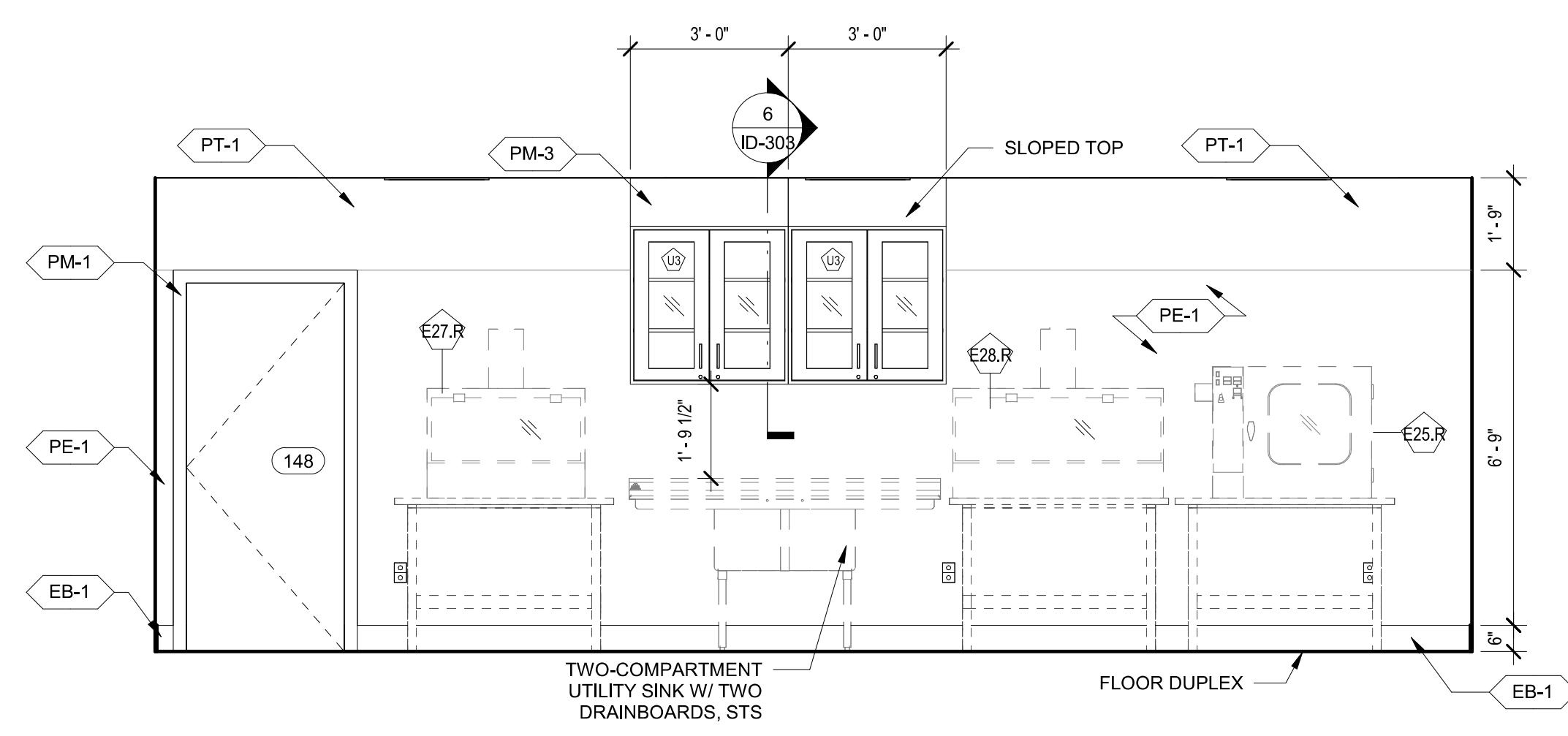

4 STORAGE 148 - W  
3/8" = 1'-0"

STS CASEWORK SCHEDULE			
MARK	QTY	DESCRIPTION	BASIS OF DESIGN
B1	13	BASE CABINET - DRAWER, SINGLE DOOR, ALUMINUM PULL - 32"H X 24"W X 22"D	Southwest Solutions Group, Inc.
B2	1	BASE CABINET - 4 DRAWERS, ALUMINUM PULL, 32"H X 21"W X 22"D	Southwest Solutions Group, Inc.
B3	2	BASE CABINET - DRAWER, SINGLE DOOR, ALUMINUM PULL - 32"H X 15"W X 22"D	Southwest Solutions Group, Inc.
B4	2	BASE CABINET - DBL. DOORS, SINGLE DRAWER, ALUMINUM PULL - 32"H X 30"W X 22"D	Southwest Solutions Group, Inc.
B5	4	BASE CABINET - 4 DRAWERS, ALUMINUM PULL, 32"H X 24"W X 22"D	Southwest Solutions Group, Inc.
B6	9	BASE CABINET - DRAWER, DBL. DOORS, ALUMINUM PULL - 32"H X 36"W X 22"D	Southwest Solutions Group, Inc.
B7	1	BASE CABINET - 4 DRAWERS, ALUMINUM PULL, 32"H X 18"W X 22"D	Southwest Solutions Group, Inc.
B8	2	BASE CABINET - DBL. DOORS, SINGLE DRAWER, ALUMINUM PULL - 36"H X 36"W X 22"D	Southwest Solutions Group, Inc.
U1	15	UPPER CABINET - SINGLE DOOR, GLASS FACE, ALUMINUM PULL, SLOPED TOP - 36"H X 24"W X 13"D	Southwest Solutions Group, Inc.
U2	6	UPPER CABINET - DBL. DOORS, GLASS FACE, ALUMINUM PULL, SLOPED TOP - 18"H X 36"W X 13"D	Southwest Solutions Group, Inc.
U3	14	UPPER CABINET - DBL. DOORS, GLASS FACE, ALUMINUM PULL, SLOPED TOP, 36"H X 36"W X 13"D	Southwest Solutions Group, Inc.
U4	1	UPPER CABINET - DBL. DOORS, GLASS FACE, ALUMINUM PULL, SLOPED TOP - 36"H X 42"W X 13"D	Southwest Solutions Group, Inc.
U5	1	UPPER CABINET - DBL. DOORS, GLASS FACE, ALUMINUM PULL, SLOPED TOP, 36"H X 30"W X 13"D	Southwest Solutions Group, Inc.
U6	1	UPPER CABINET - DBL. DOORS, GLASS FACE, ALUMINUM PULL, SLOPED TOP, 18"H X 48"W X 13"D	Southwest Solutions Group, Inc.
UC1	1	UPPER CORNER CABINET - SINGLE DOOR, GLASS FACE, ALUMINUM PULL, SLOPED TOP, 36"H X 32"W X 24"	Southwest Solutions Group, Inc.
UC2	1	STEEL LAB WALL ANGLE CORNER FILLER	Southwest Solutions Group, Inc.







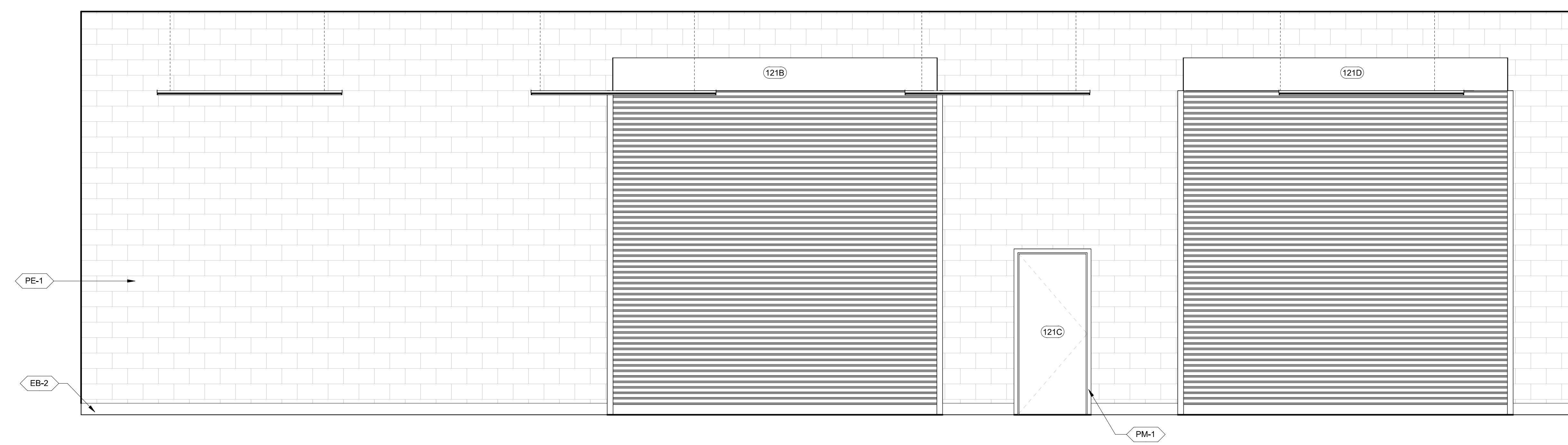
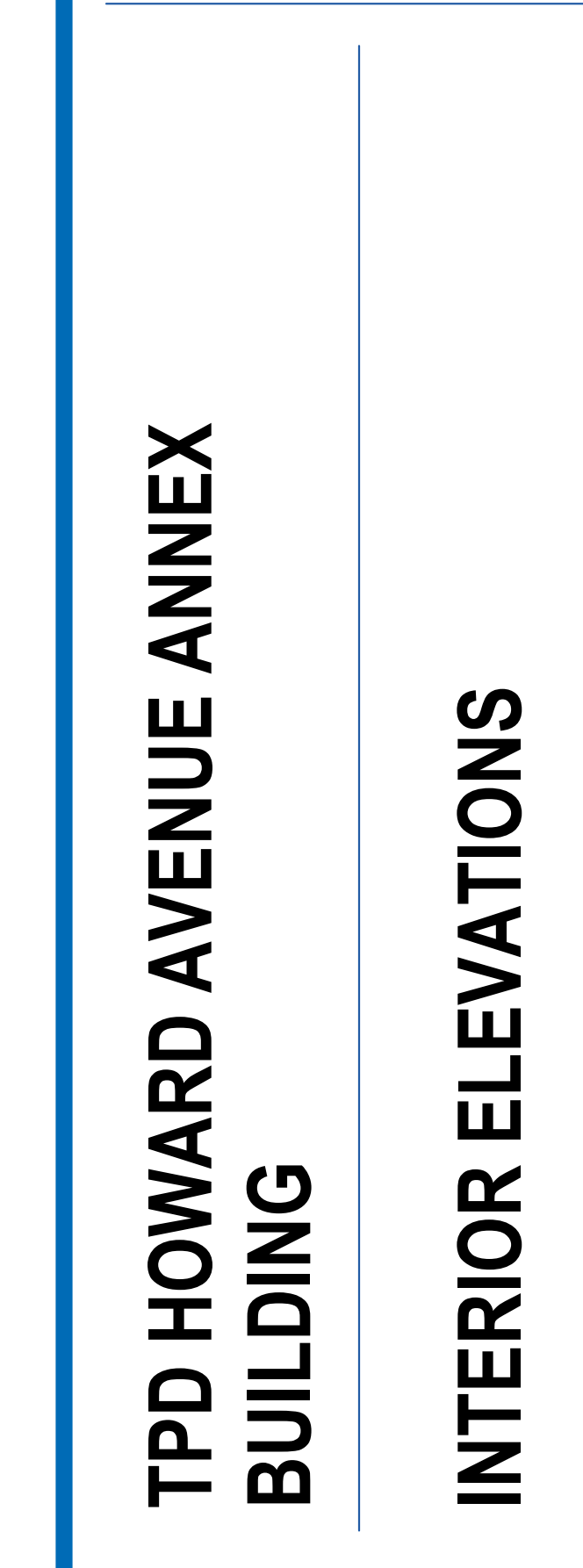
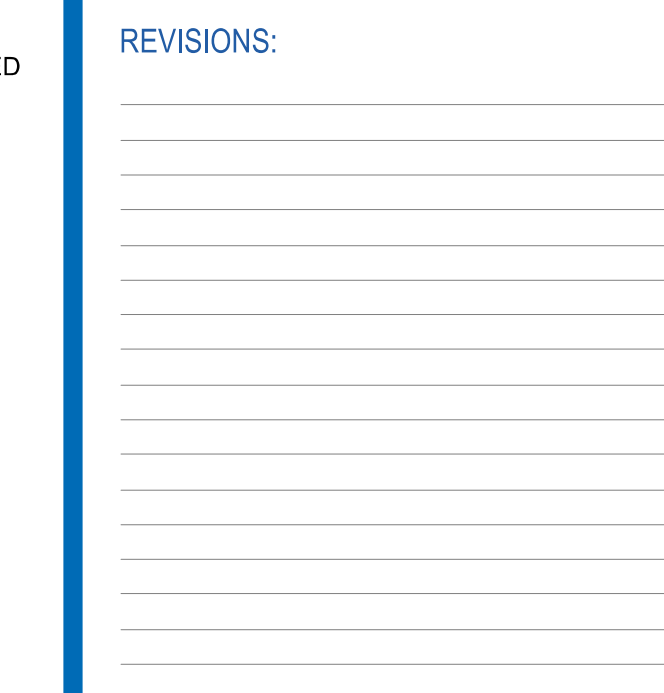
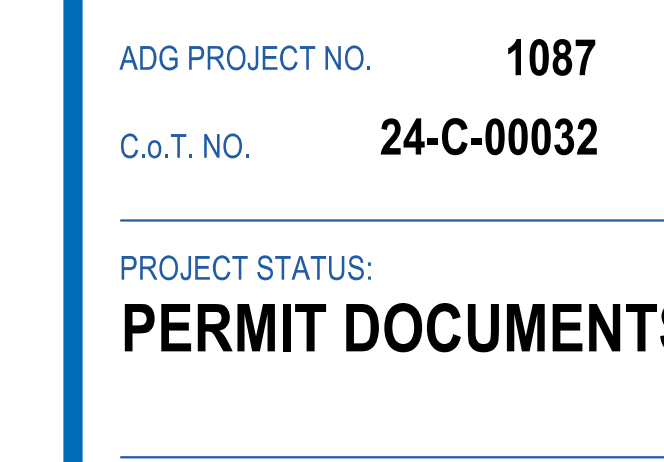

4 GARAGE 121 - N  
3/8" = 1'-0"

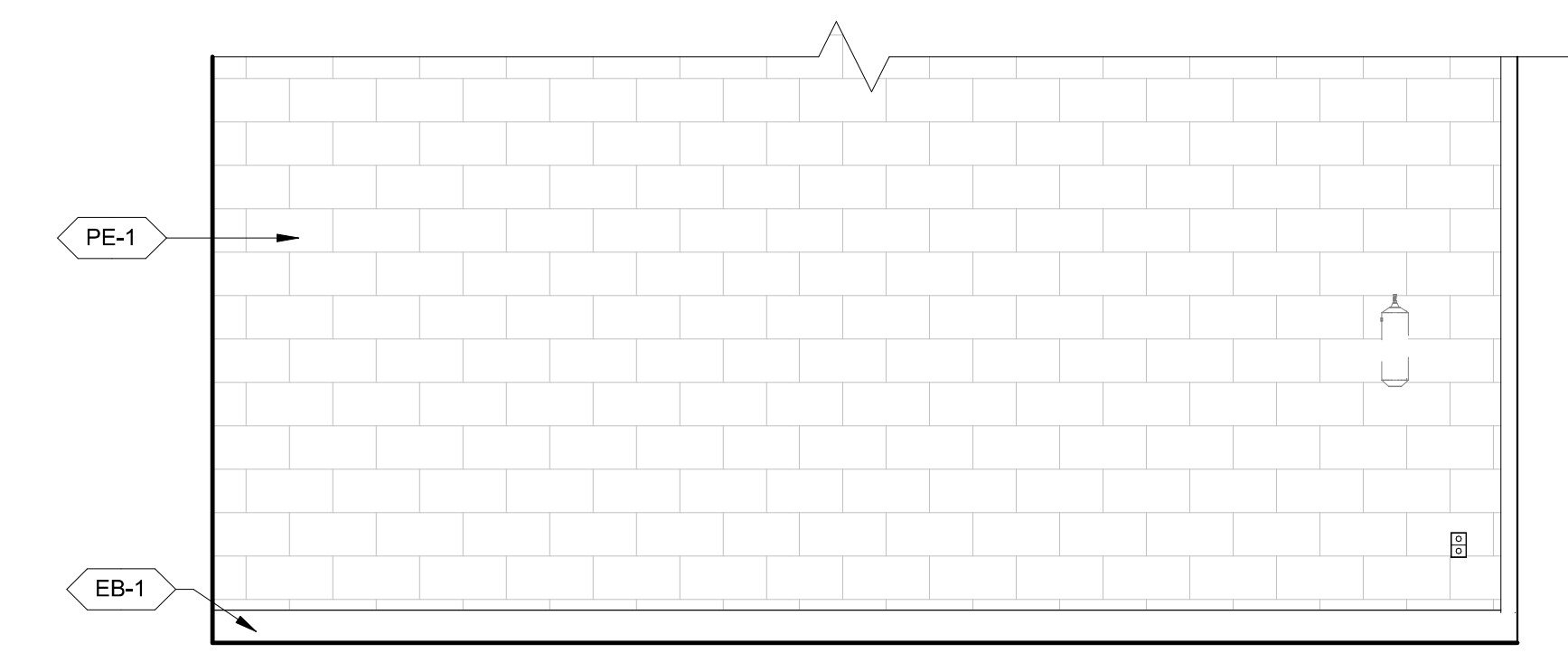

3 GARAGE 121 - S  
3/8" = 1'-0"

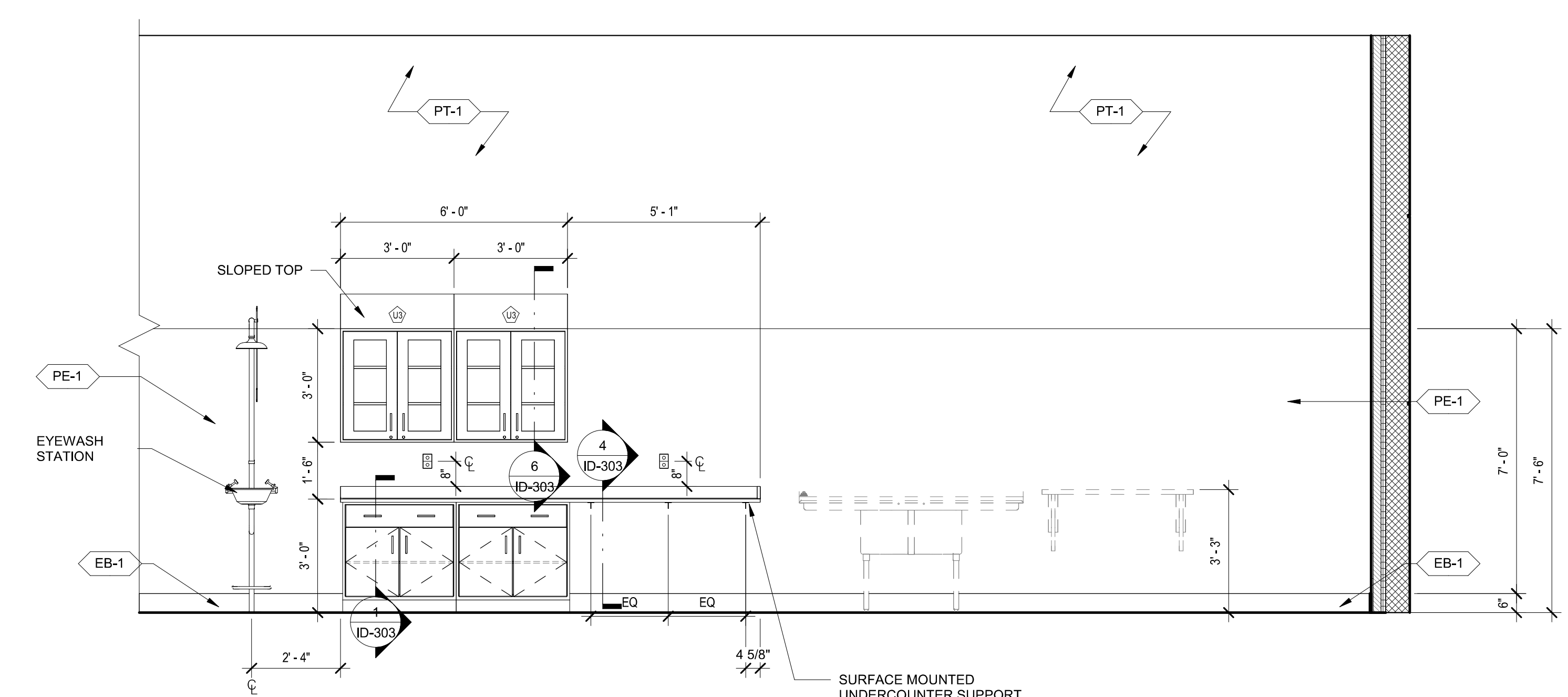
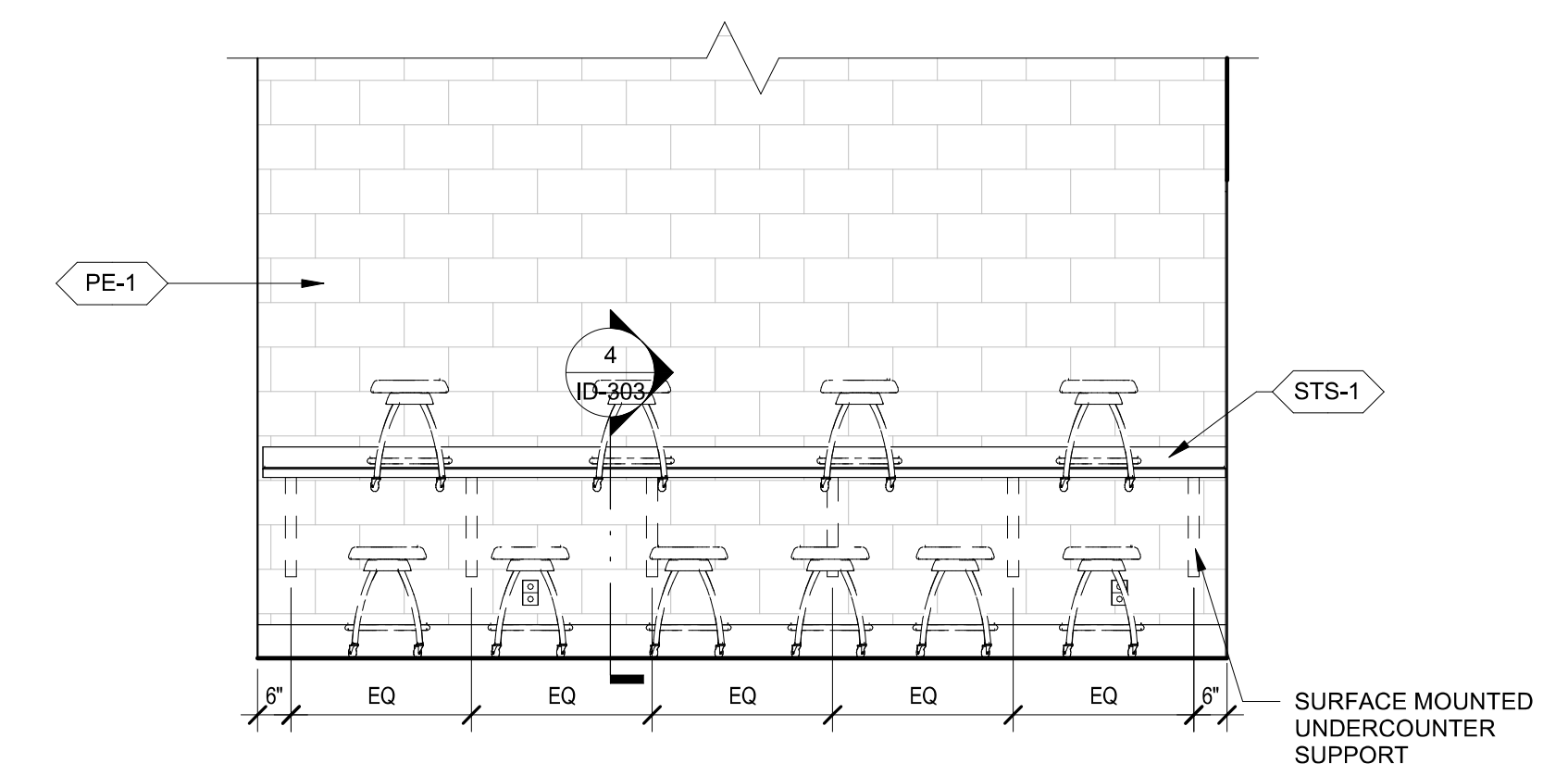

2 VEHICLE 119B - S / 119C - N 0.H.  
3/8" = 1'-0"

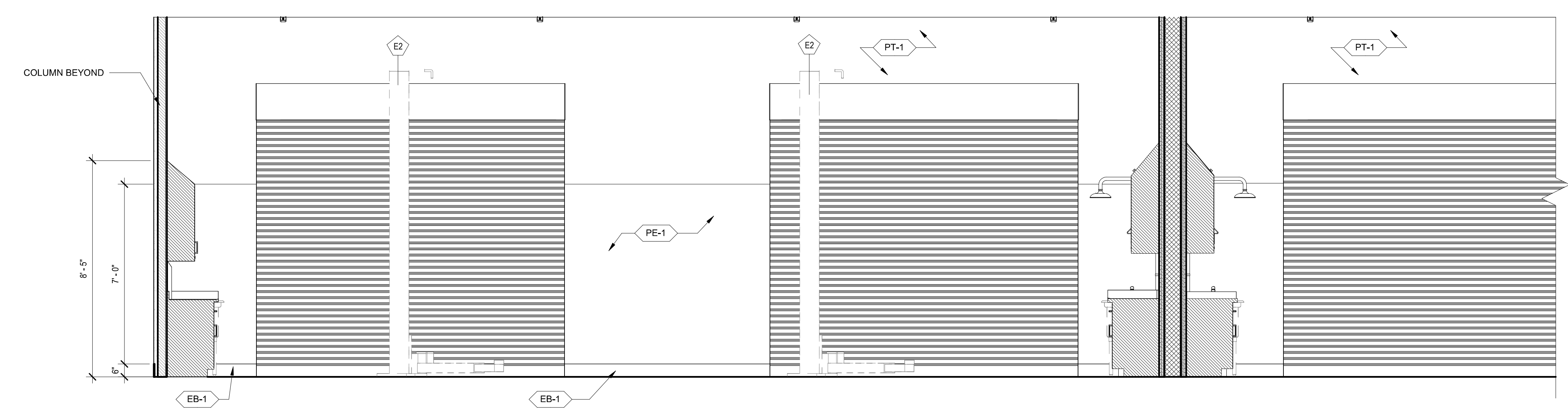

1 VEHICLE 119B/ 119C/ 120 - S  
3/8" = 1'-0"



9 WORK ROOM - ISLAND - 109 - E  
3/8" = 1'-0"

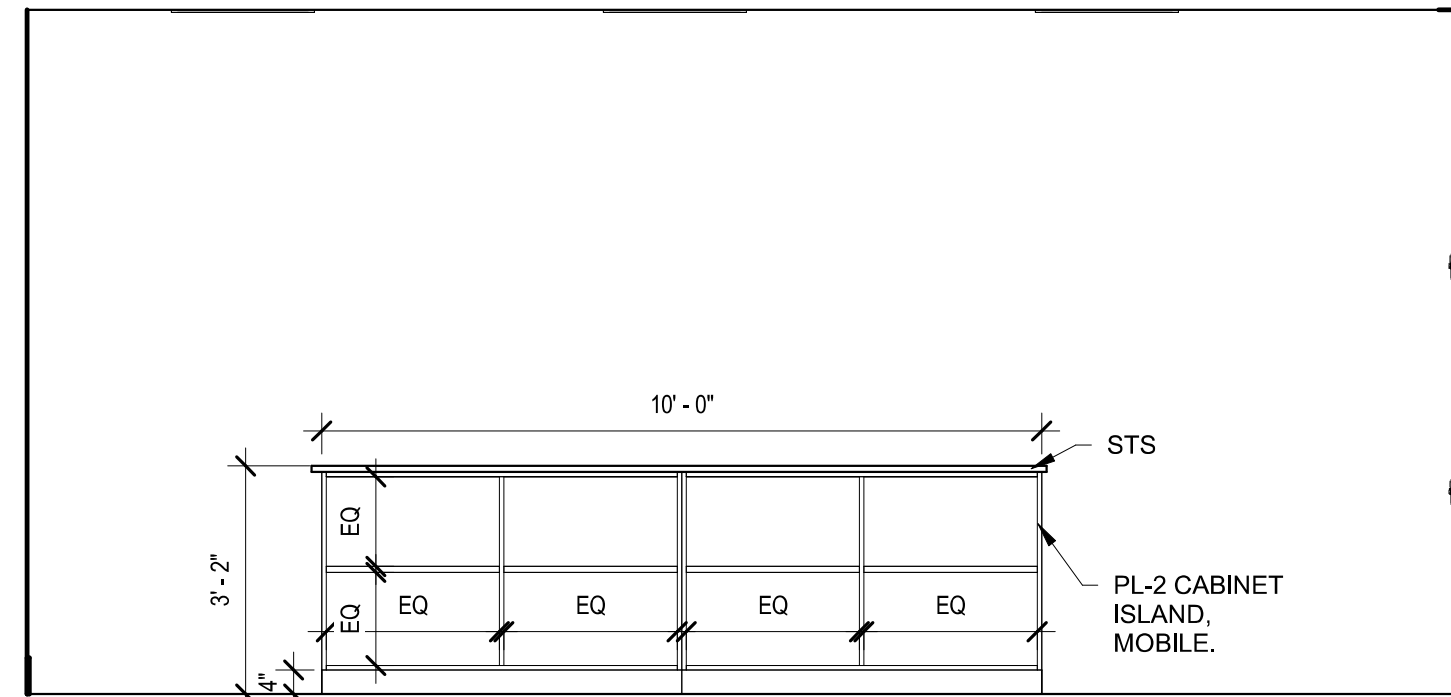

5 WORK ROOM - ISLAND - 109 - N  
3/8" = 1'-0"

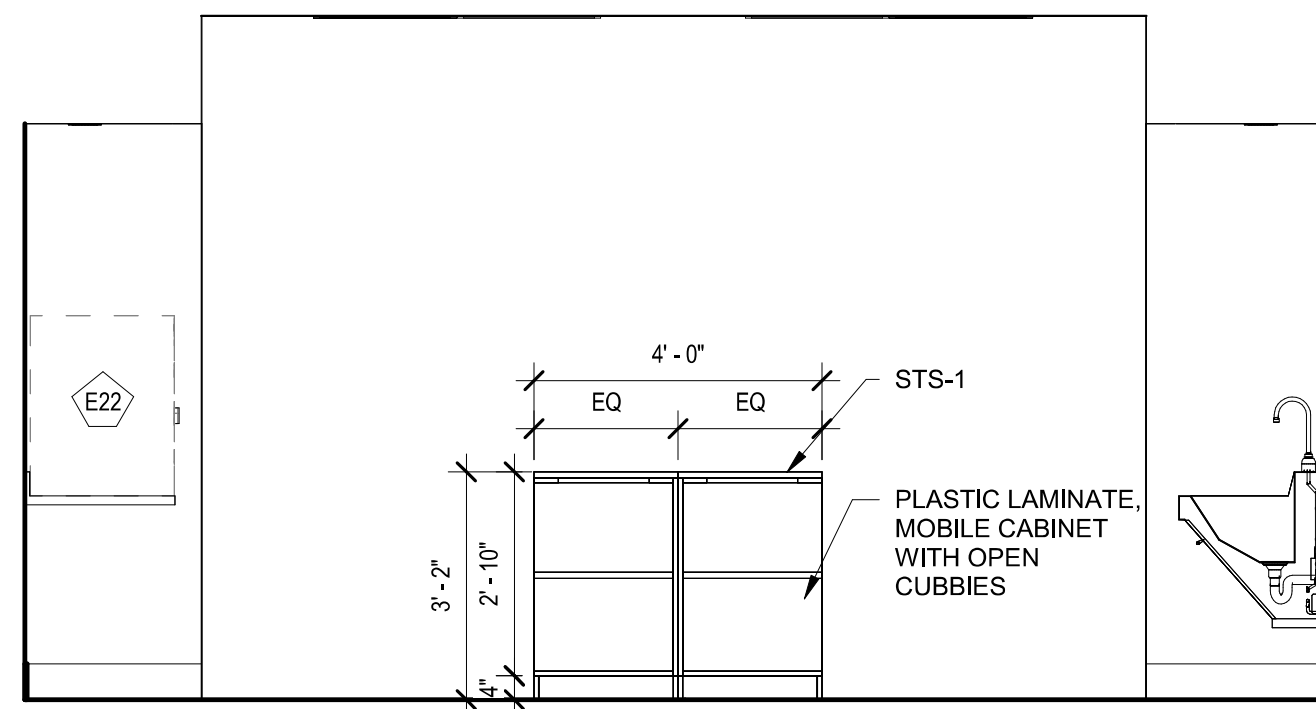

11 CONFERENCE 104 - S  
3/8" = 1'-0"

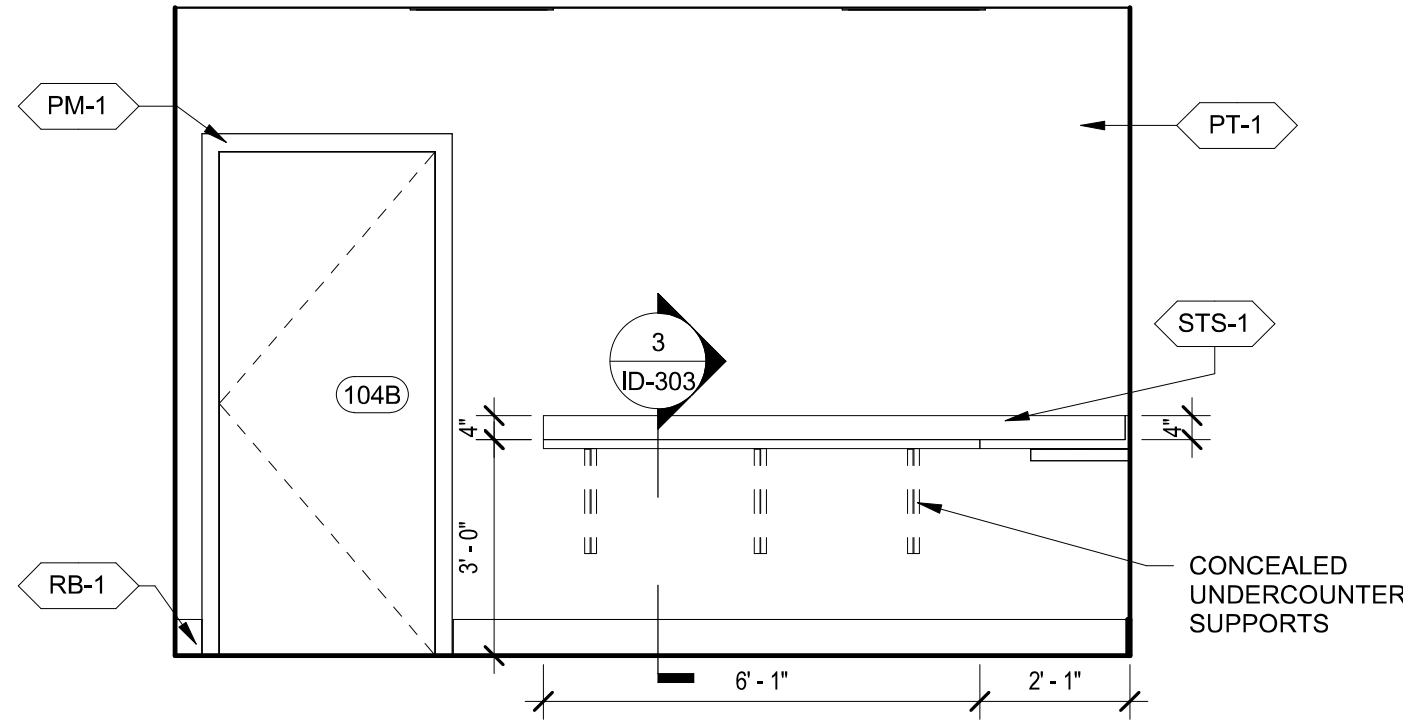

8 WORK ROOM 109 - E  
3/8" = 1'-0"

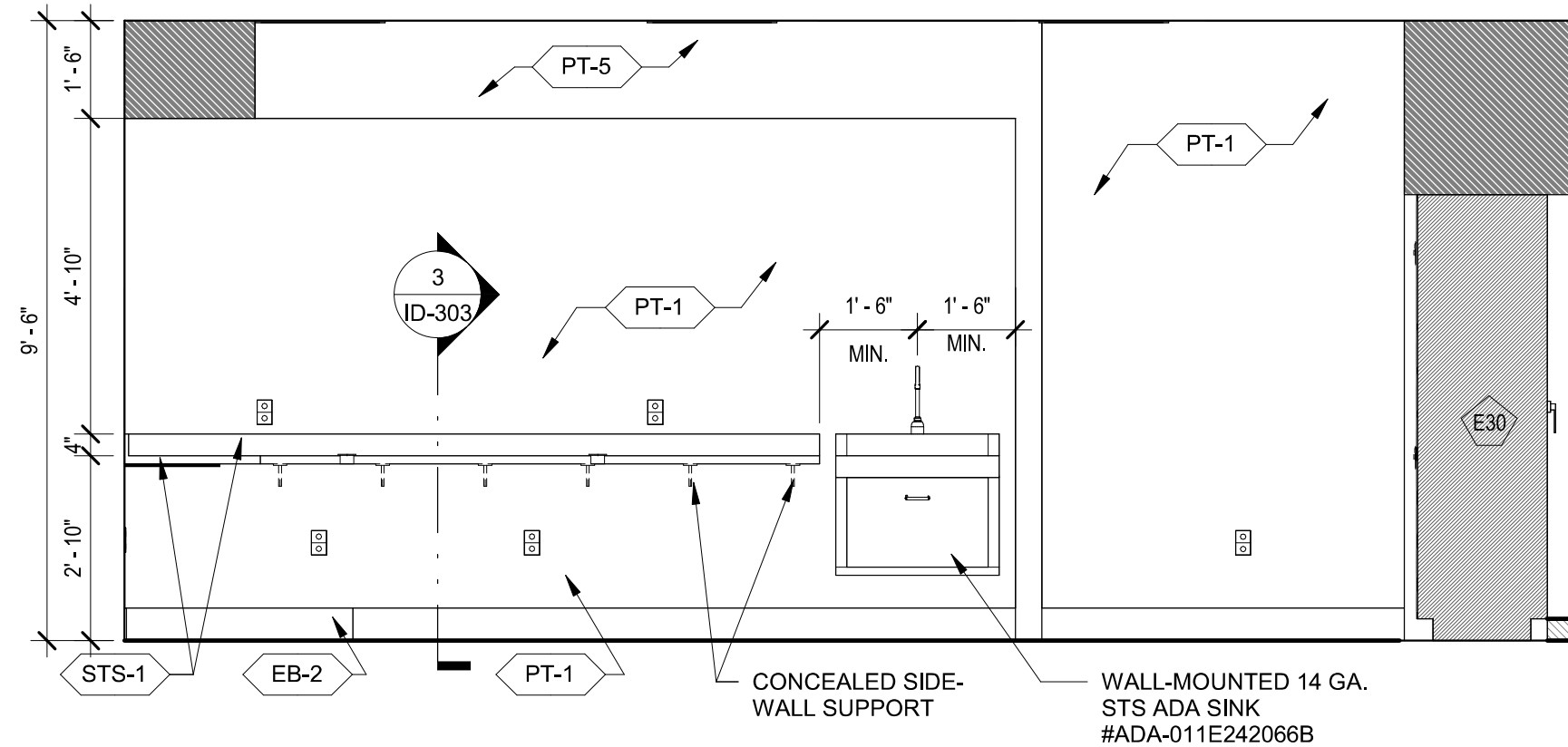

4 WORK ROOM 109 - W  
3/8" = 1'-0"

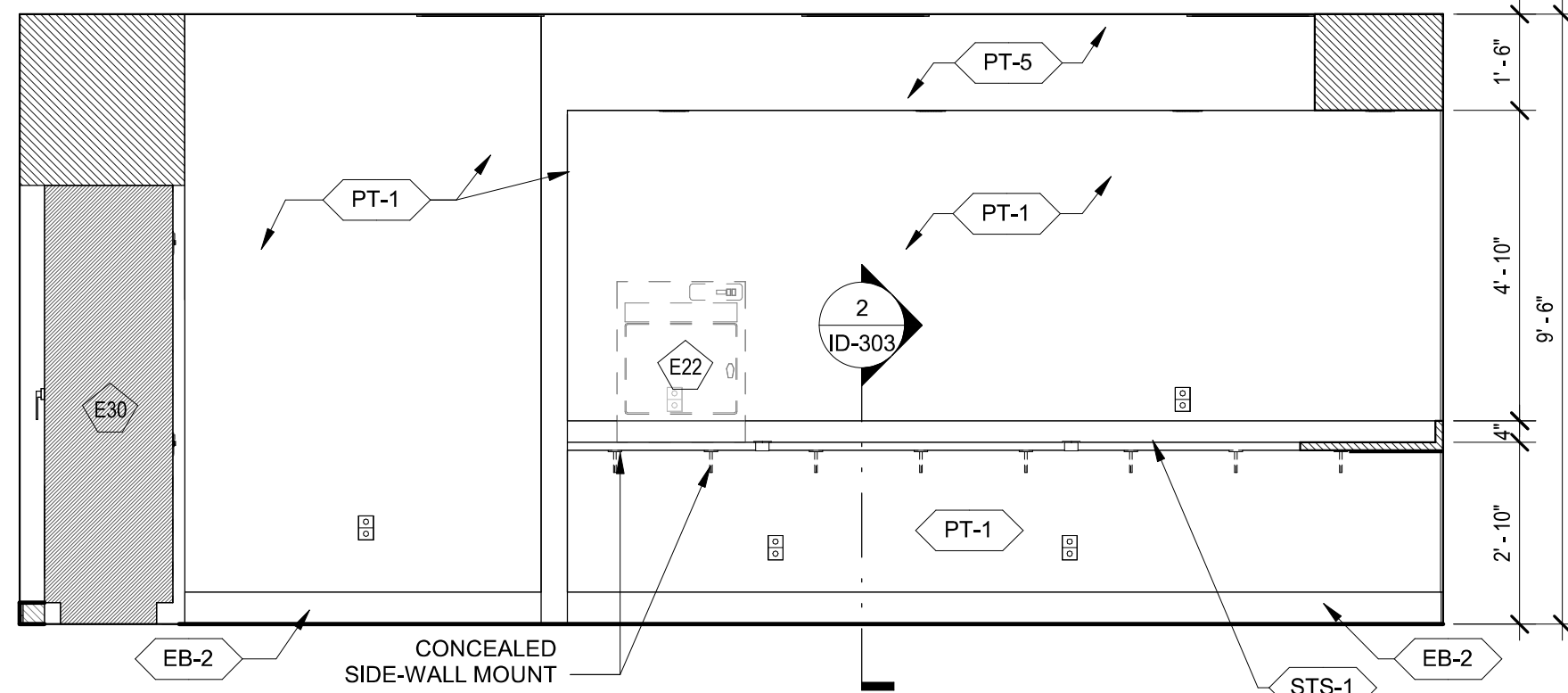

10 CONFERENCE 104 - W  
3/8" = 1'-0"

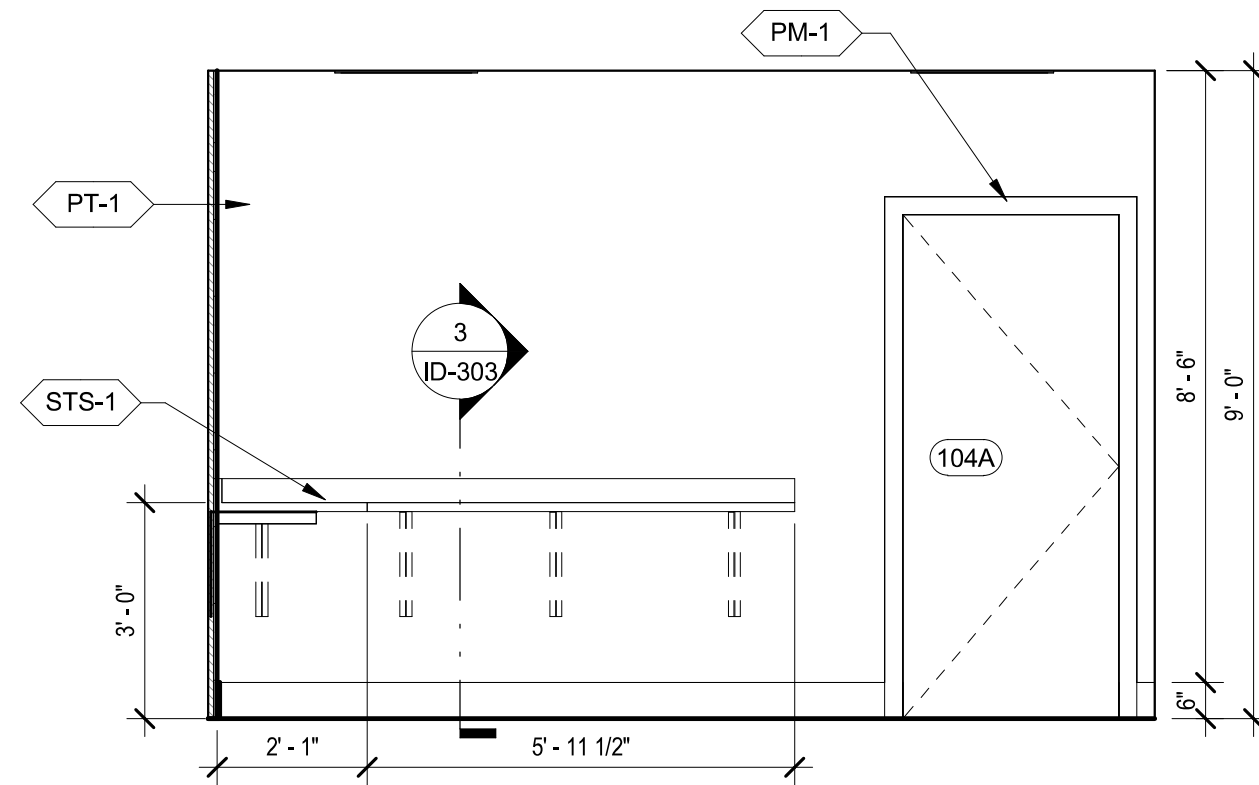

7 CENTRAL BREAKROOM 110 - E  
3/8" = 1'-0"

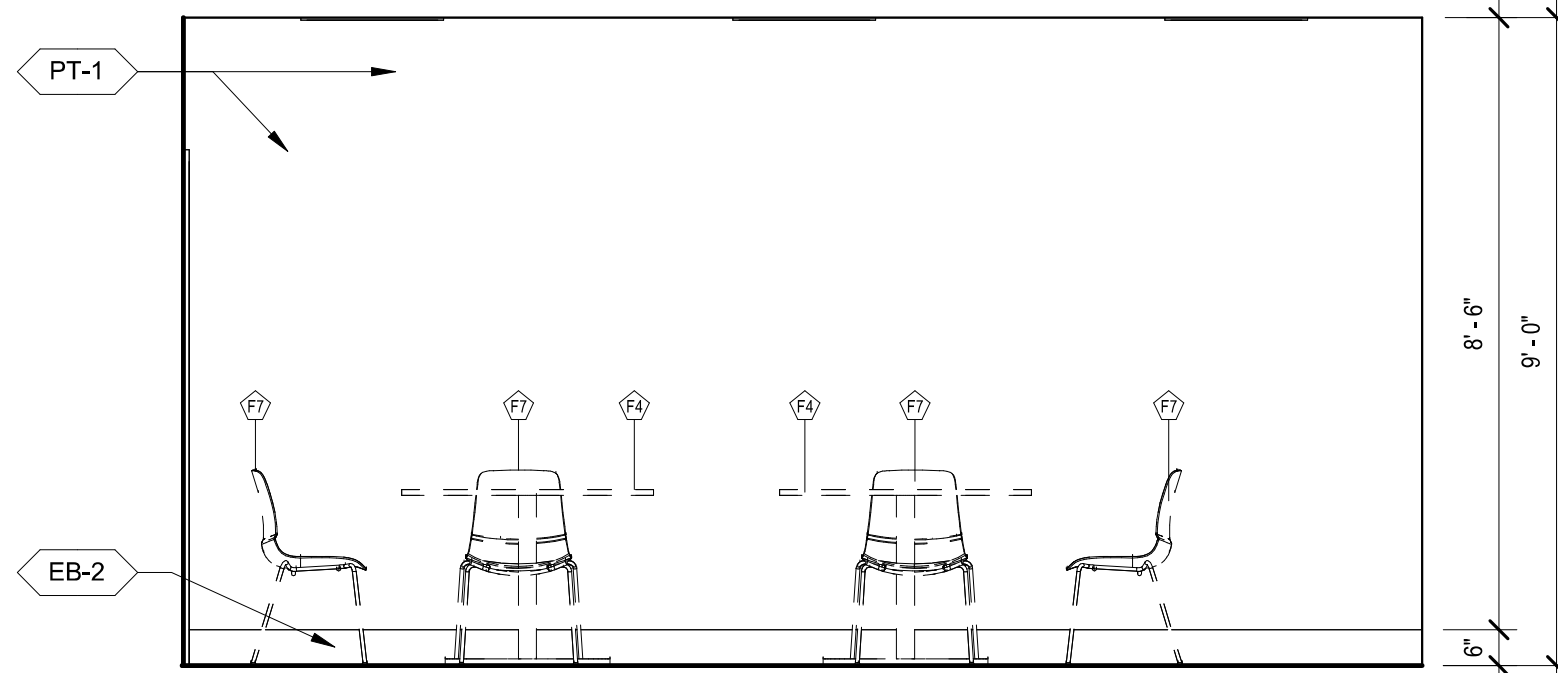

3 WORK ROOM 109 - S  
3/8" = 1'-0"

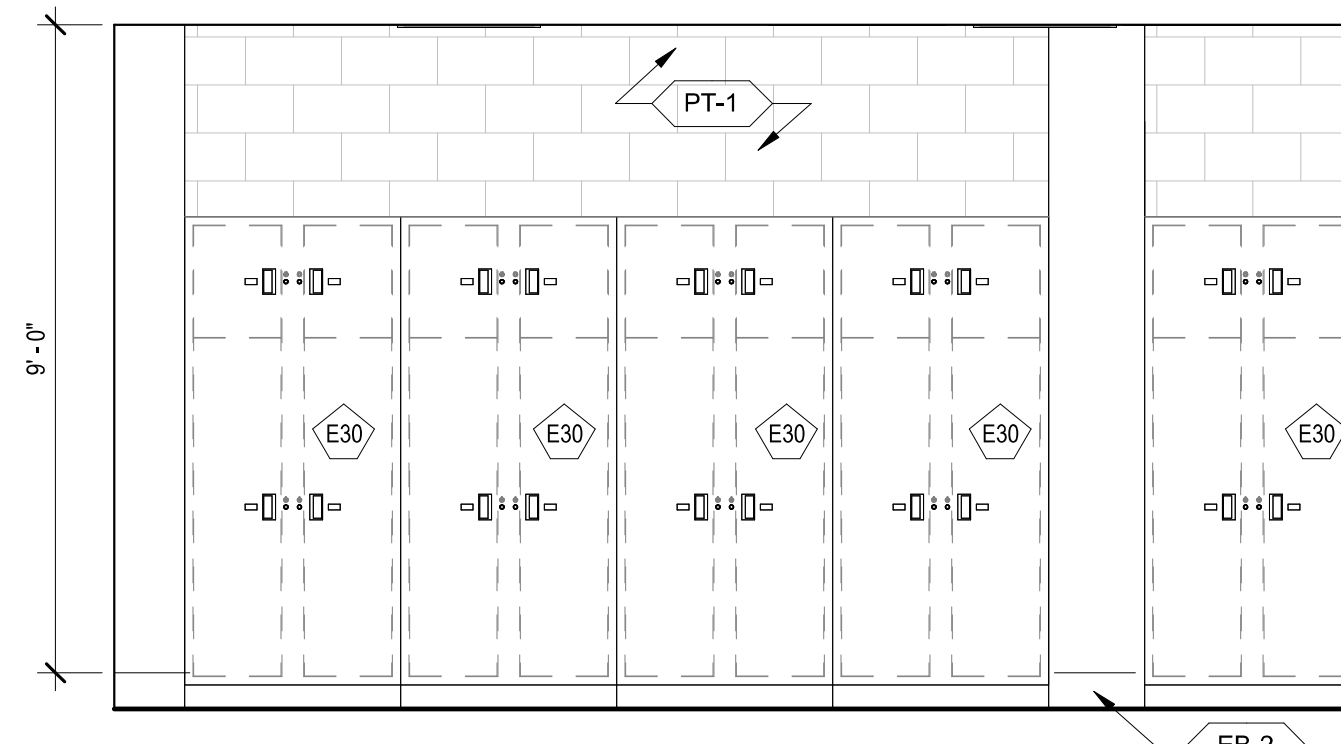

6 CENTRAL BREAK ROOM 110 - W  
3/8" = 1'-0"

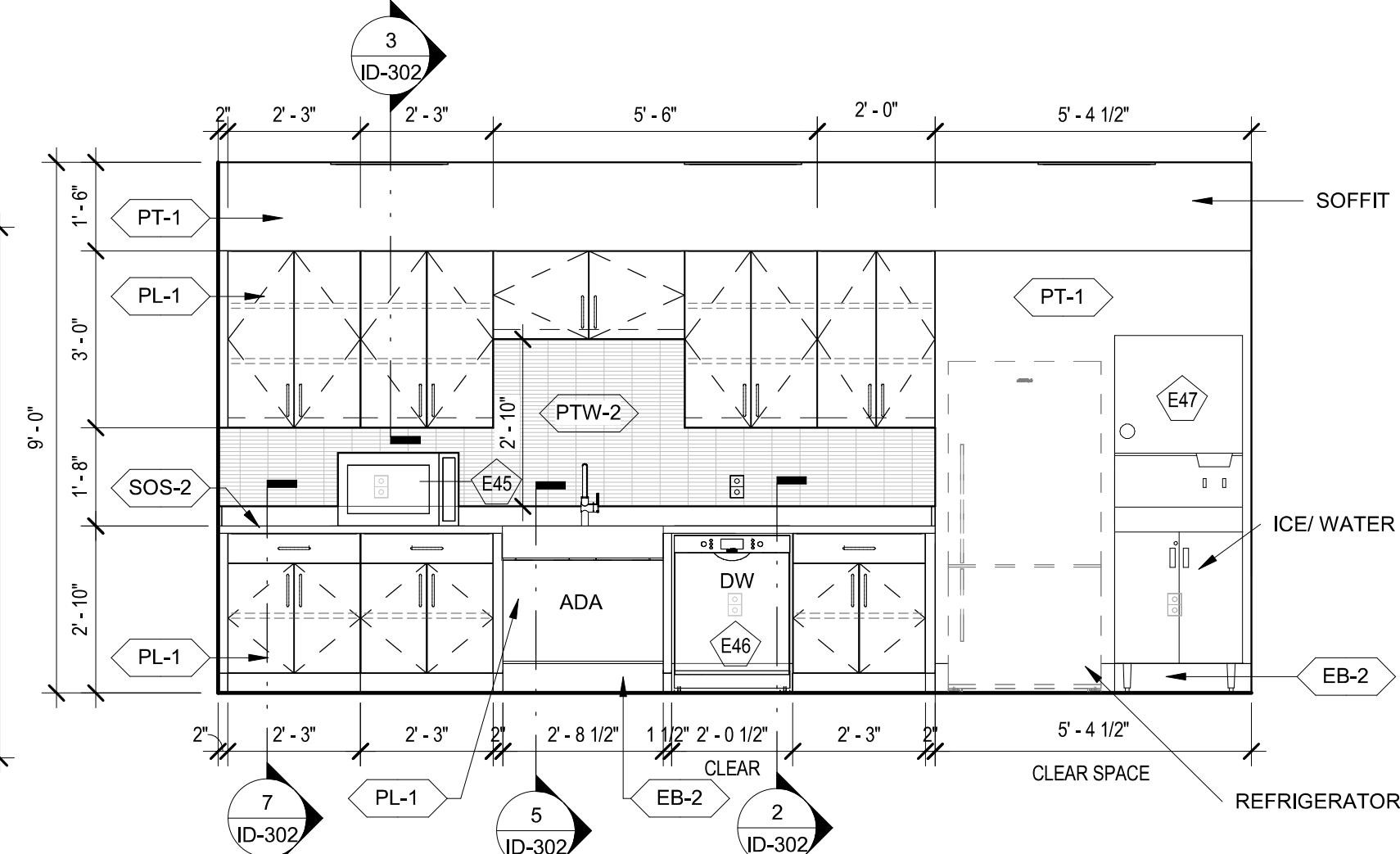

2 WORK ROOM 109 - N  
3/8" = 1'-0"

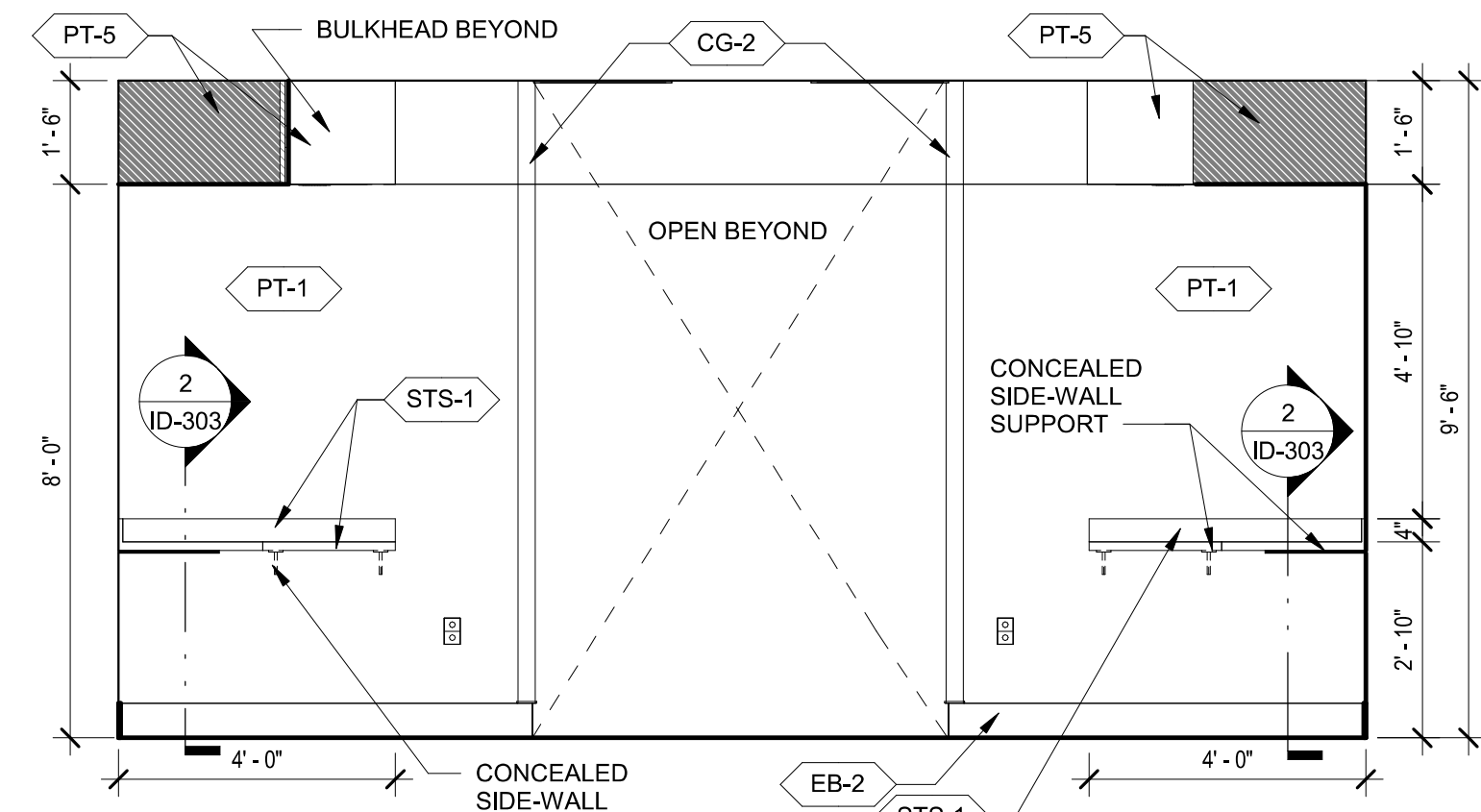

1 STORAGE 153 - N  
3/8" = 1'-0"

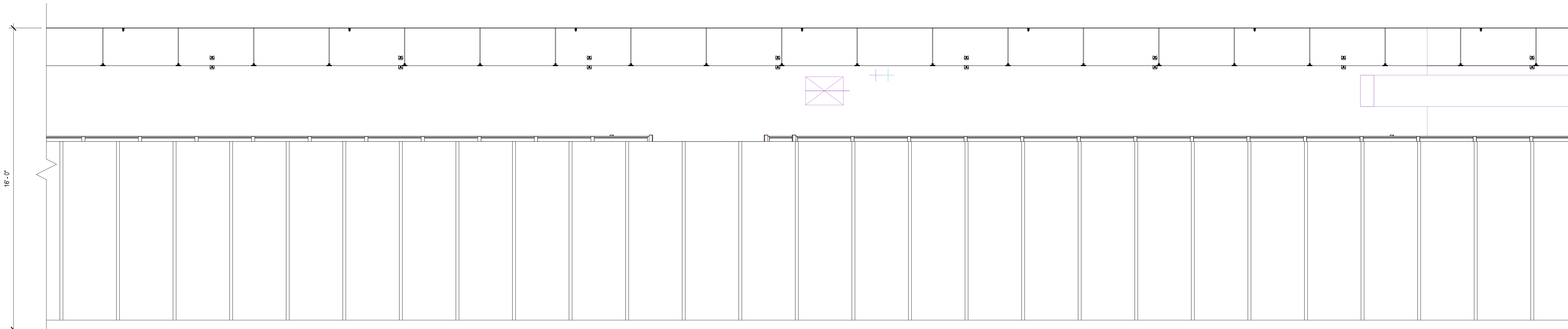



**TPD HOWARD AVENUE ANNEX  
BUILDING**

**INTERIOR ELEVATIONS**



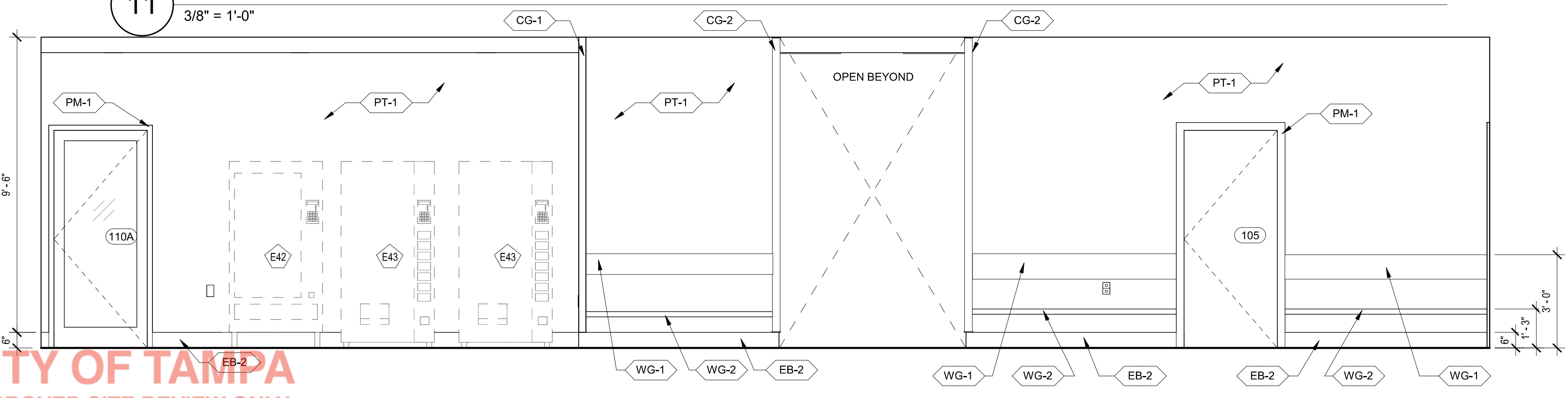
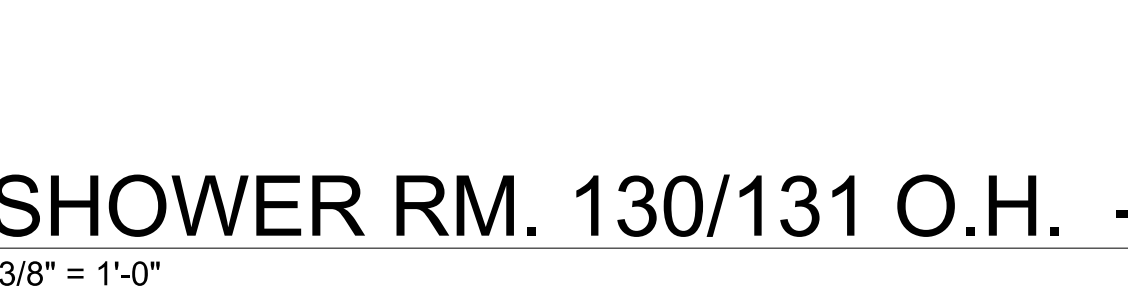
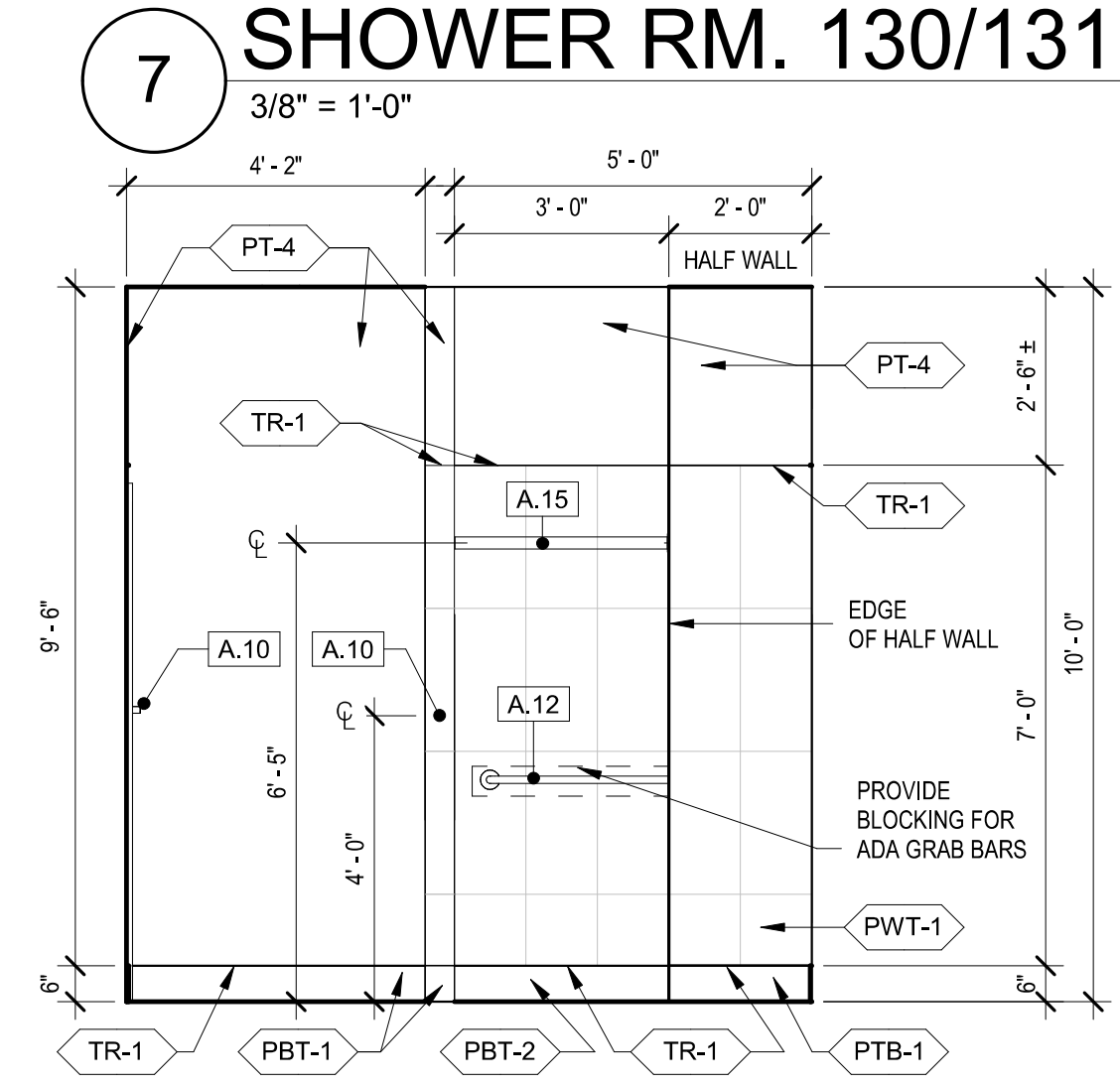
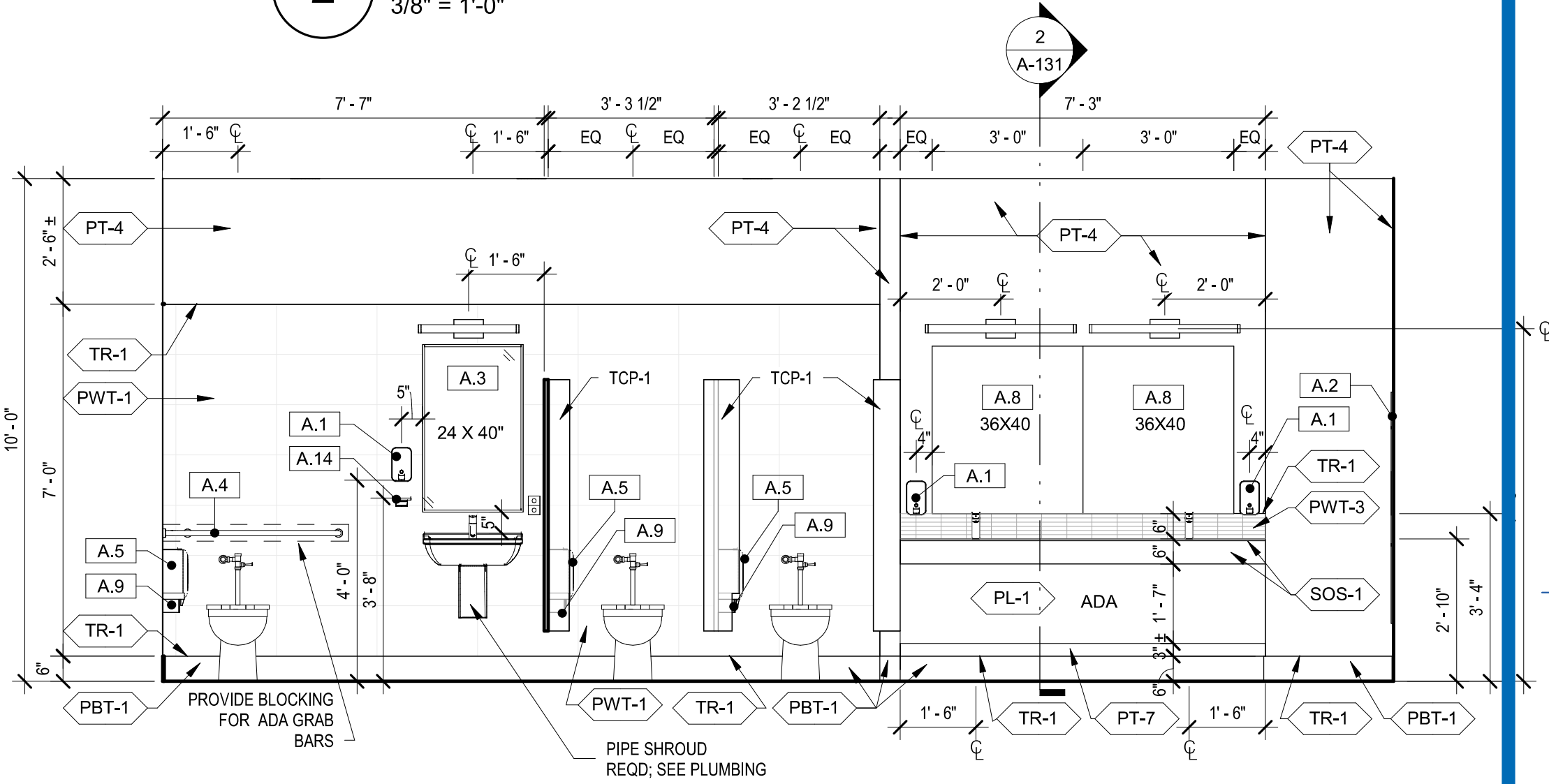
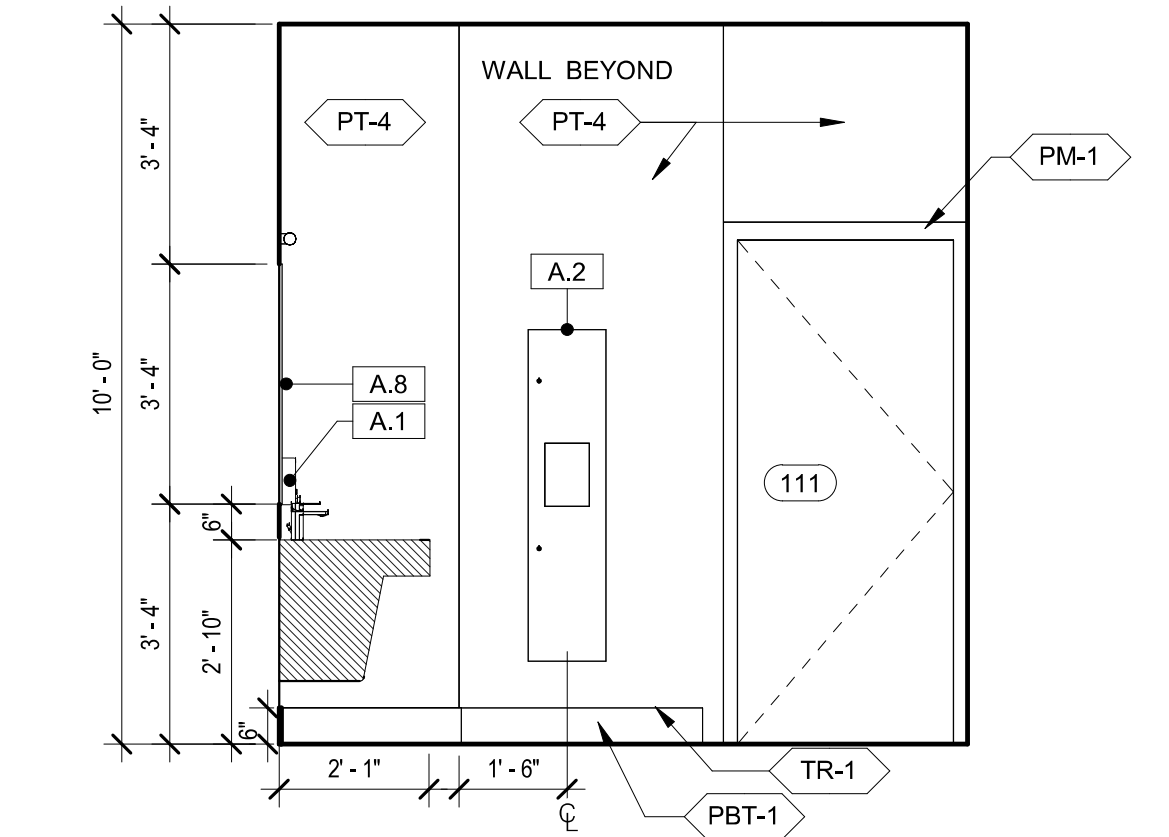
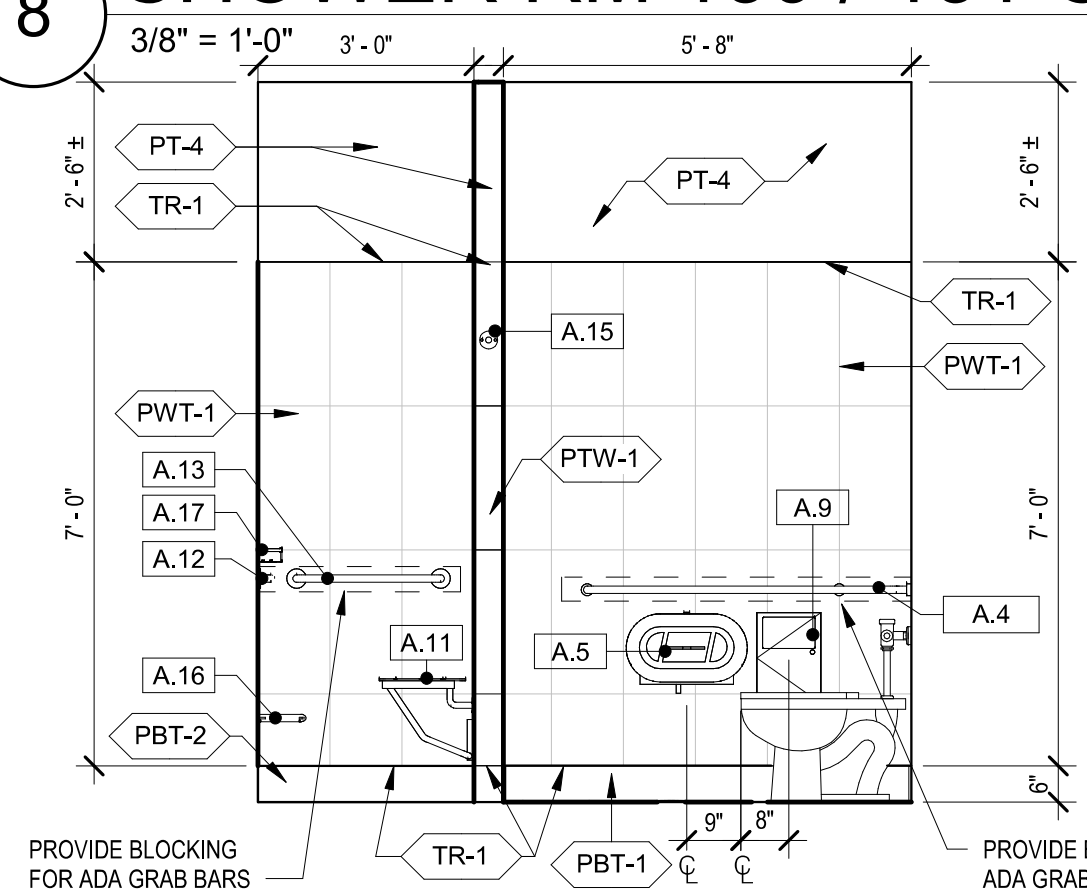
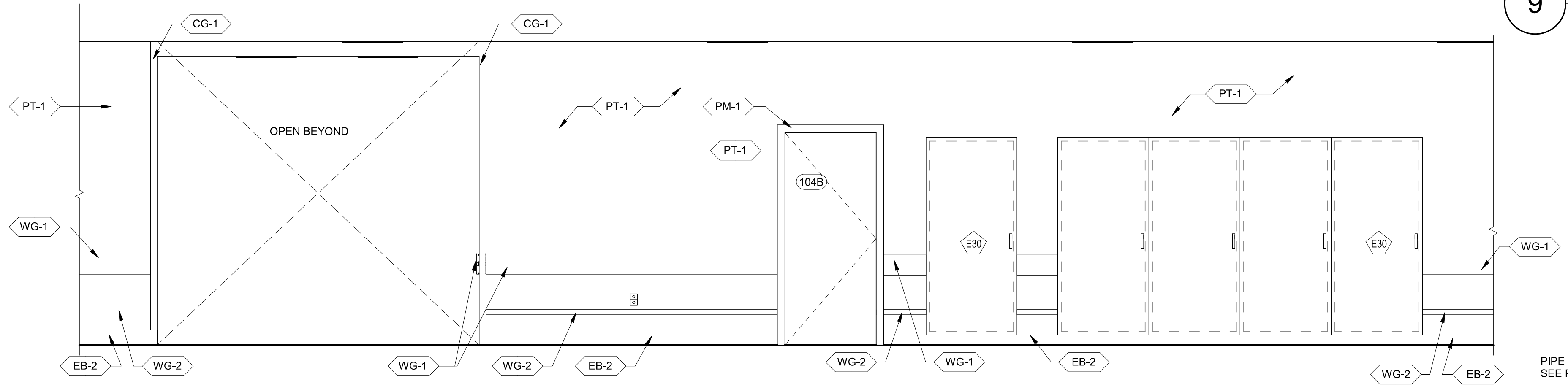
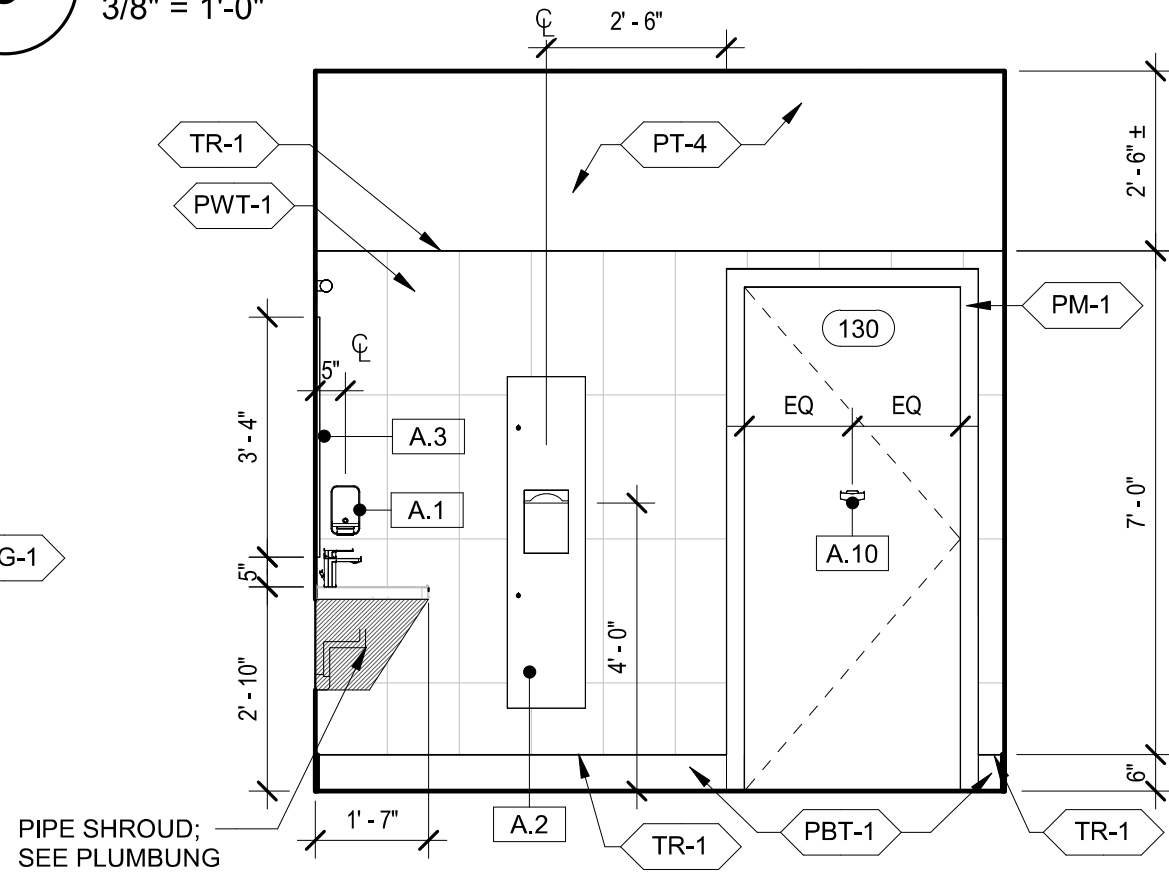
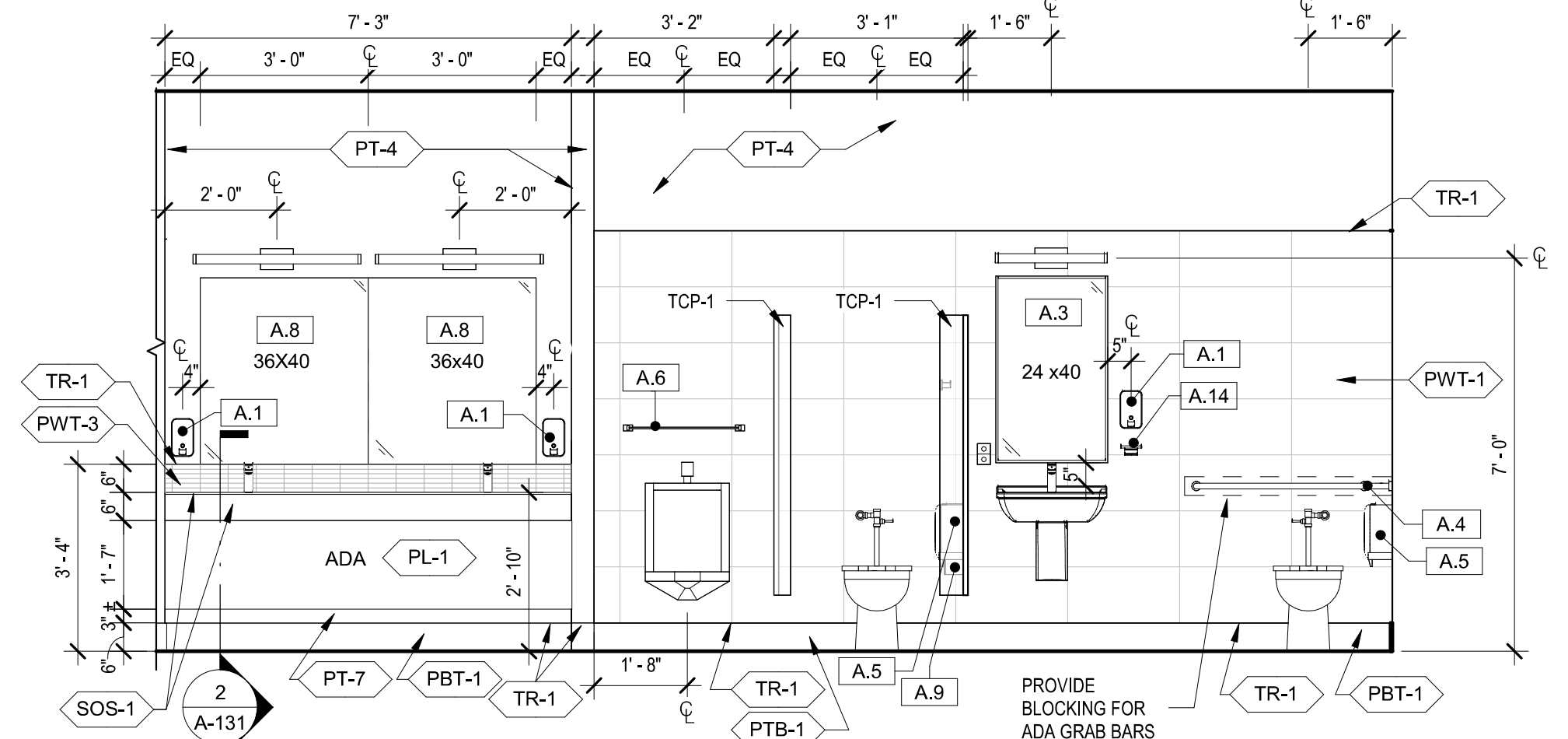
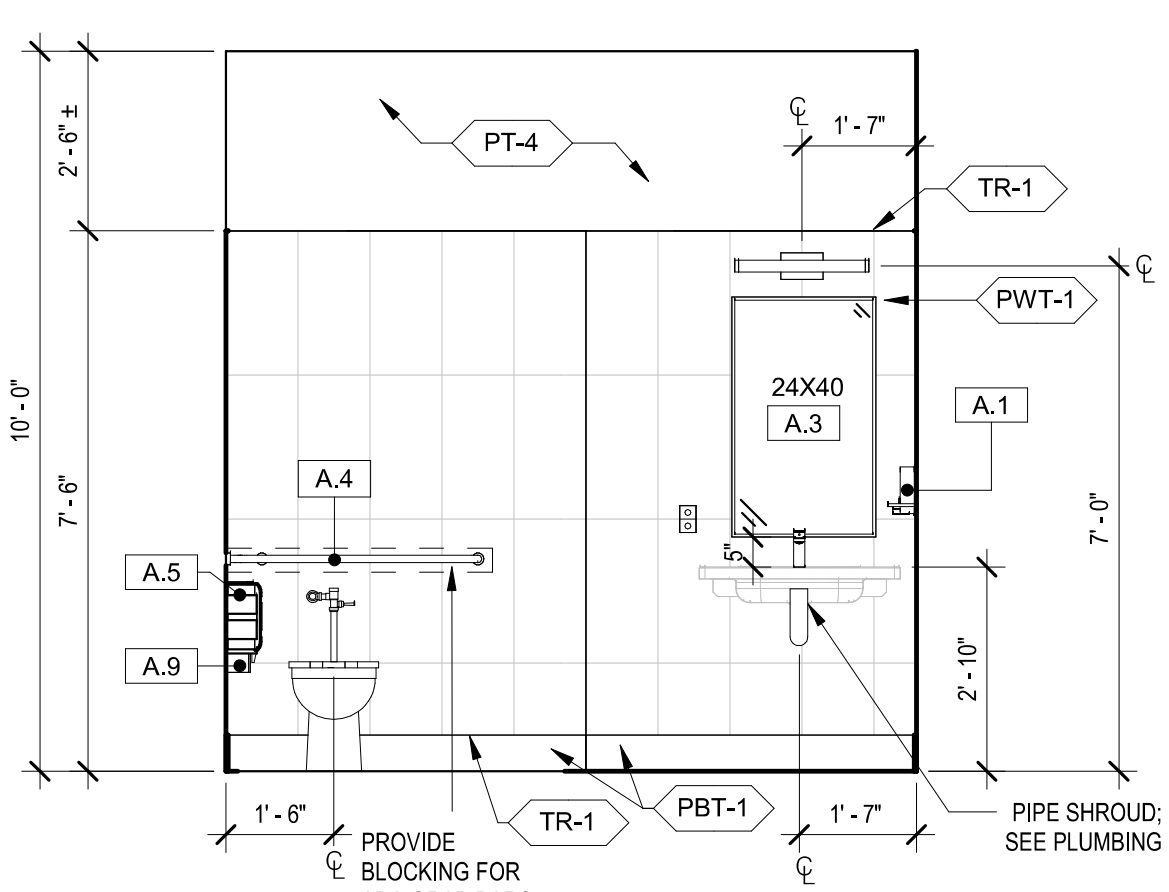



1. PROVIDE FIRE-RATED WOOD BLOCKING AT ALL CABINETS, COUNTER, WALL-MOUNTED ACCESSORIES, ETC. AS NECESSARY.
2. PROVIDE 1" SCOTCH WHERE CABINETS MEET PERPENDICULAR WALL UNLESS NOTED OTHERWISE.
3. PROVIDE 4" TOE AT ALL BASE CABINETS, PL-1 FINISH, UNLESS NOTED OTHERWISE. ALL UPPER AND LOWER CABINETS TO BE PL-1 CABINET UNO, INCLUDING INTERIOR FACES, AND ALL EXTERIOR FACES TO BE PL-1 CABINET UNO, UNLESS NOTED OTHERWISE. REFER TO INTERIOR ELEVATIONS.
4. UNDERCOUNTER REFRIGERATOR - PROVIDE 1" CABINET UNO IN COUNTER FRONT TO ALLOW REFRIGERATOR COORDINATE WITH EQUIPMENT SPECIFICATIONS.
5. PROVIDE PLASTIC WIRE ACCESS GROMMETS WITH RAISED EDGE AND REMOVABLE CAP THAT COMPLETELY COVERS THE GROMMET LINE.
6. GROMMET TO BE 2.5" DIAMETER, BLACK FINISH, BLACK UNO, BLACK UNO.
7. INSTALLATION TO BE AT EVERY 24" O.C. AT OPEN BELOW WORKSURFACES AND COUNTER.
8. CENTERLINE SHALL BE 3/25" FROM WORKSURFACE BACK EDGE.
9. FINAL GROMMET HOLE LOCATIONS TO BE DRILLED ON-SITE AS DETERMINED BY ARCHITECT.



**Ian Reeves**

Available separately from Reeves  
 9781851963800 £12.95 pb  
 ISBN 9781851963800  
 © Ian Reeves 2007. All rights reserved. No part may be reproduced without permission.  
 Printed in Great Britain by the author.

ADG PROJECT NO. 1087  
C.o.T. NO. 24-C-00032

ISSUE DATE: **9/9/2024**

**TPD HOWARD AVENUE ANNEX  
BUILDING**

**MILLWORK SECTIONS & DETAILS**

5 ADA BREAK ROOM CAB, SINK - SOS  
1 1/2" = 1'-0"

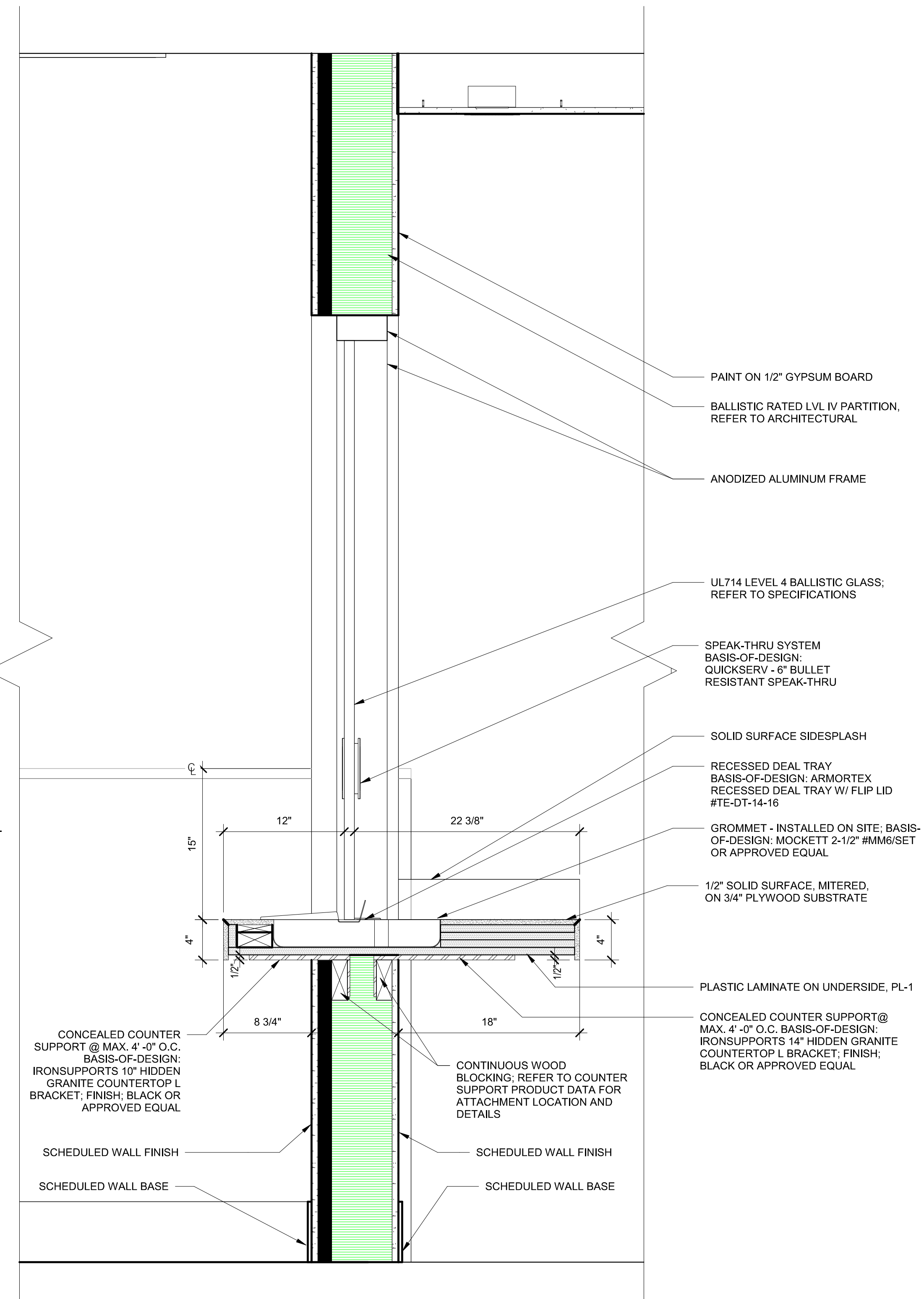
$$1\frac{1}{2}'' = 1'-0''$$

$$1 \frac{1}{2}'' = 1'-0''$$
$$1 \frac{1}{2}'' = 1'-0''$$
$$1 \frac{1}{2}'' = 1'-0''$$



SIGNATURE AND SEAL:



DO NOT SCALE THE DRAWINGS. VERIFY ALL DIMENSIONS BEFORE COMMENCING ANY WORK. THE ARCHITECT HEREBY EXPRESSLY RESERVES COPYRIGHT AND OTHER PROPERTY RIGHTS IN THESE DRAWINGS. THESE DRAWINGS AND DESIGN HEREIN SHALL REMAIN THE PROPERTY OF THE ARCHITECTS AND IS NOT TO BE COPIED, REPRODUCED OR ASSIGNED TO ANY PARTY WITHOUT THE ARCHITECT'S WRITTEN PERMISSION.

ADG PROJECT NO. 1087

C.o.T. NO. 24-C-00032

PROJECT STATUS:

PERMIT DOCUMENTS

ISSUE DATE:

9/9/2024

REVISIONS:

DRAWN BY:

LK

CHECKED BY:

Checker

TPD HOWARD AVENUE ANNEX  
BUILDING

MILLWORK SECTIONS & DETAILS

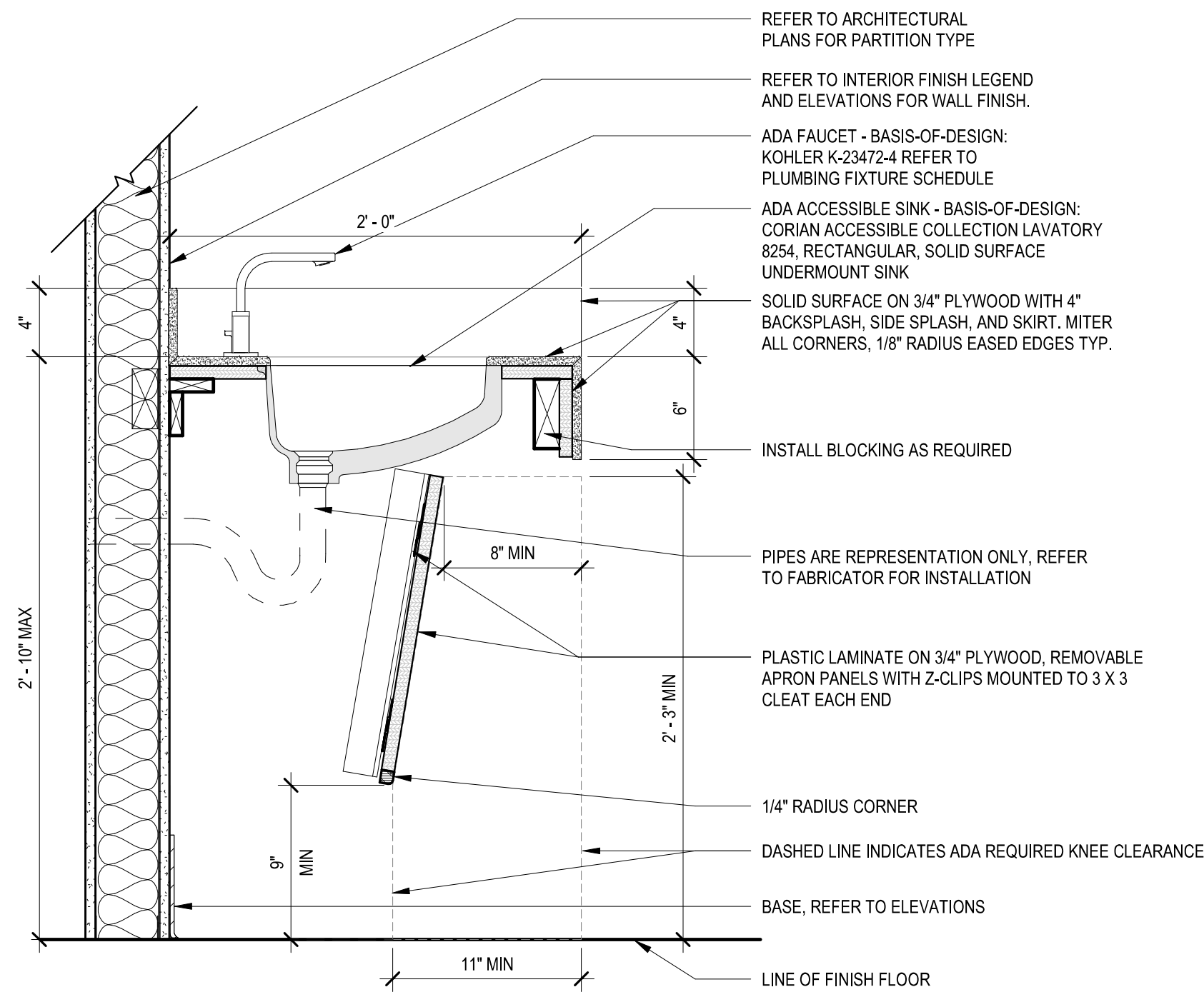

### 9 BASE CAB, ADA, SINK - SOS

1 1/2" = 1'-0"

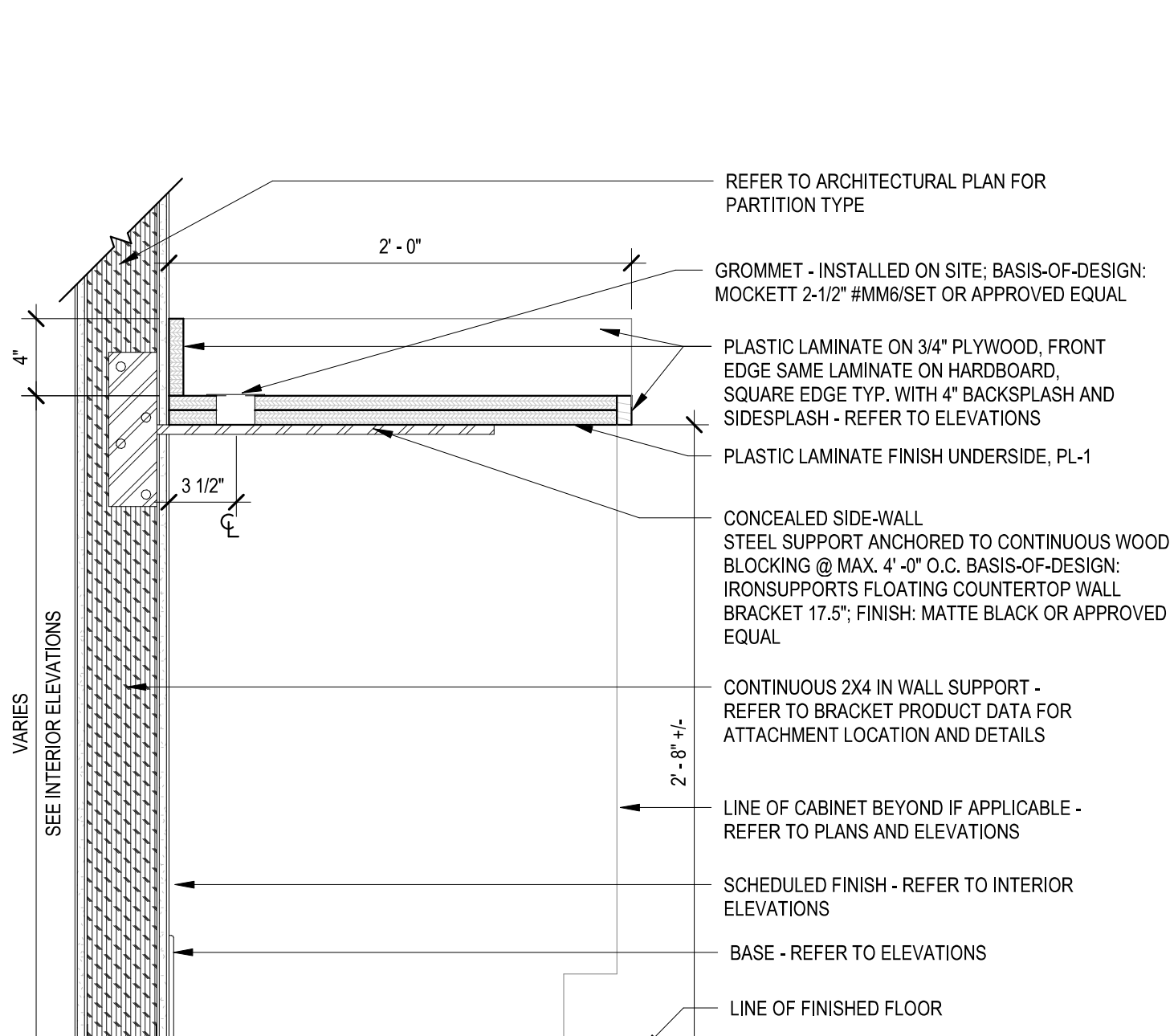

### 6 COUNTER - RECESSED SUPPORTS - W/ GROMMET - PL

1 1/2" = 1'-0"

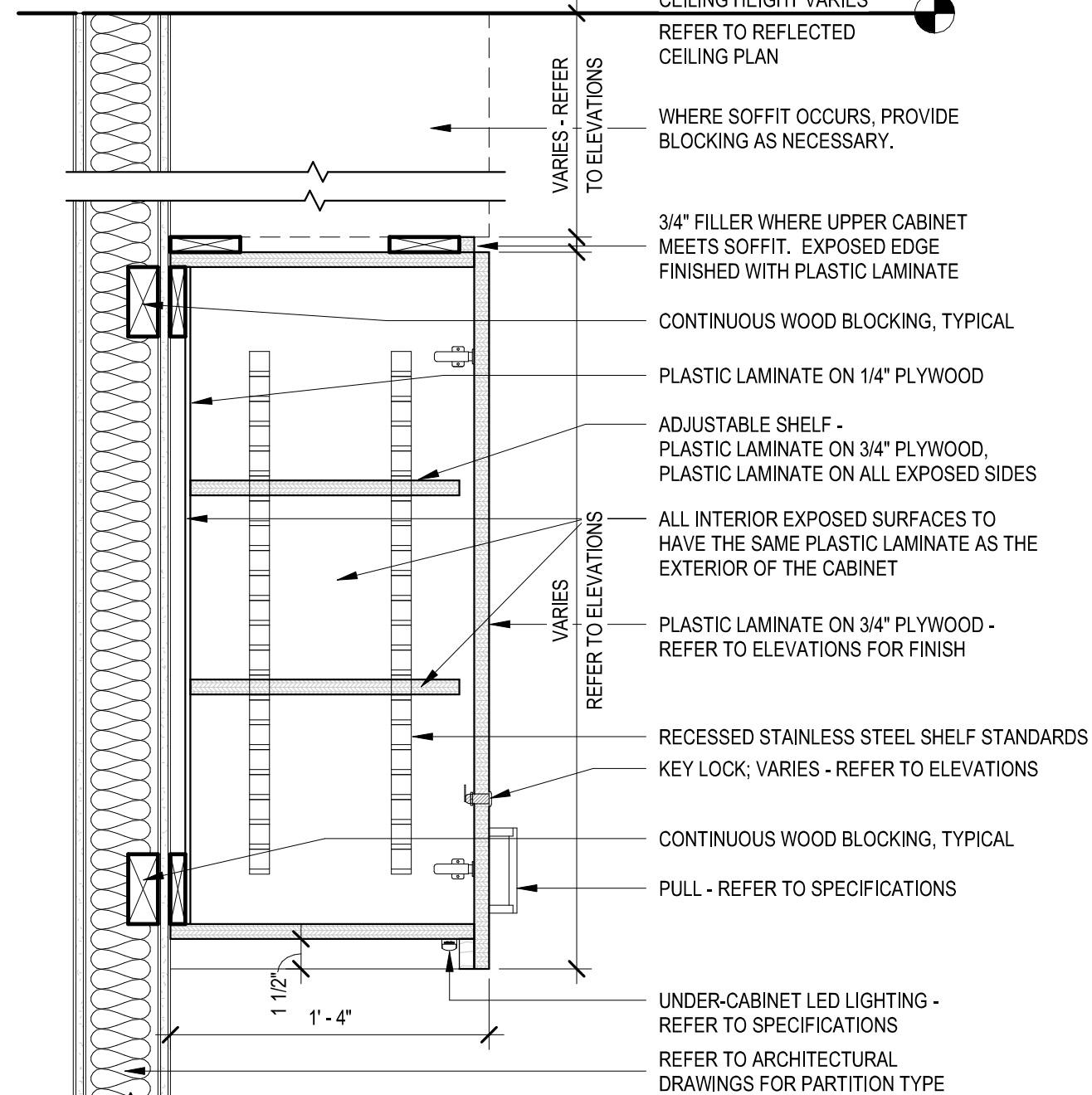

### 3 UPPER CABINET, UNDERCABINET LIGHTING - PL

1 1/2" = 1'-0"

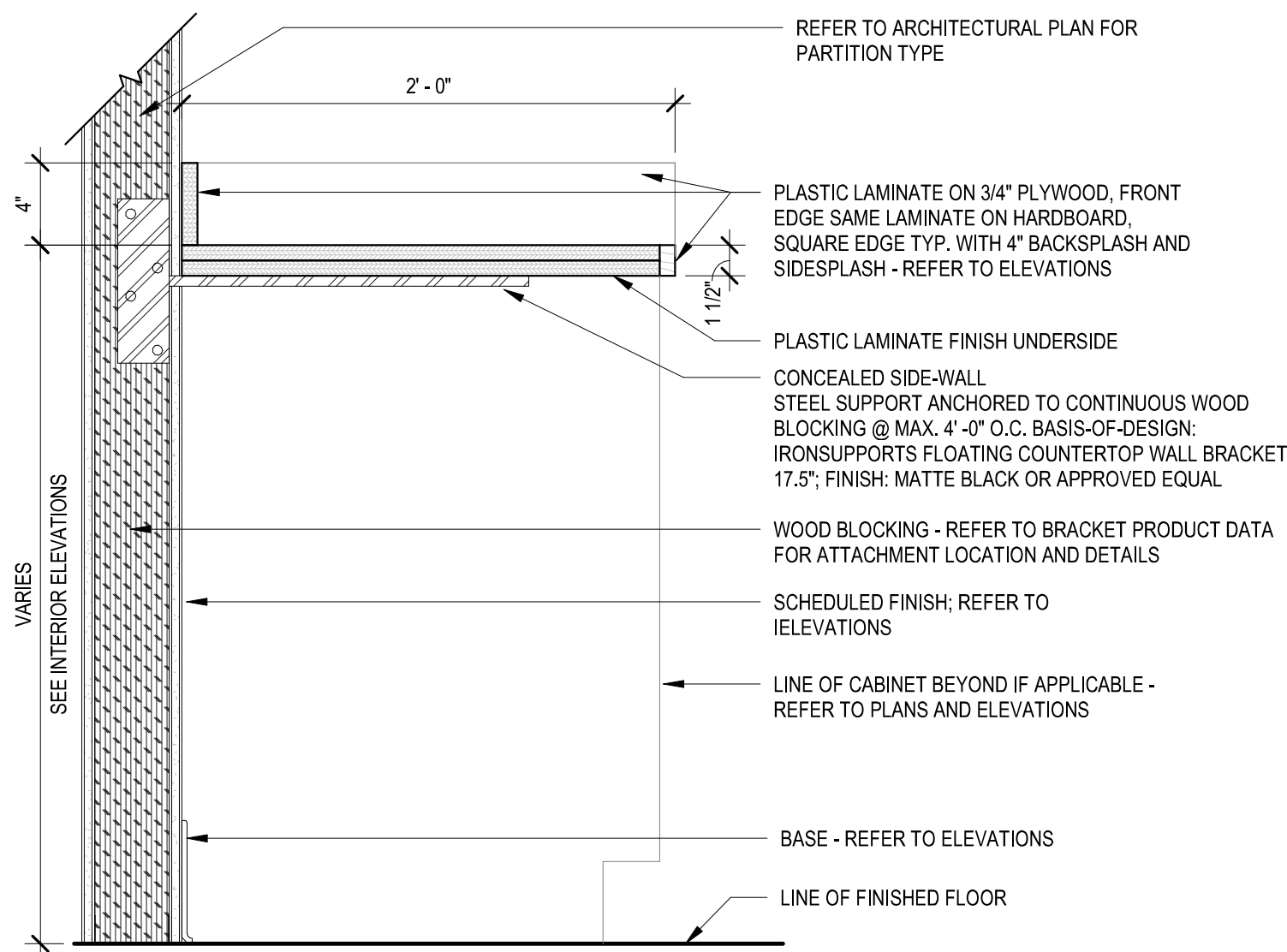

### 8 COUNTER - RECESSED SUPPORTS - NO GROMMET - PL

1 1/2" = 1'-0"

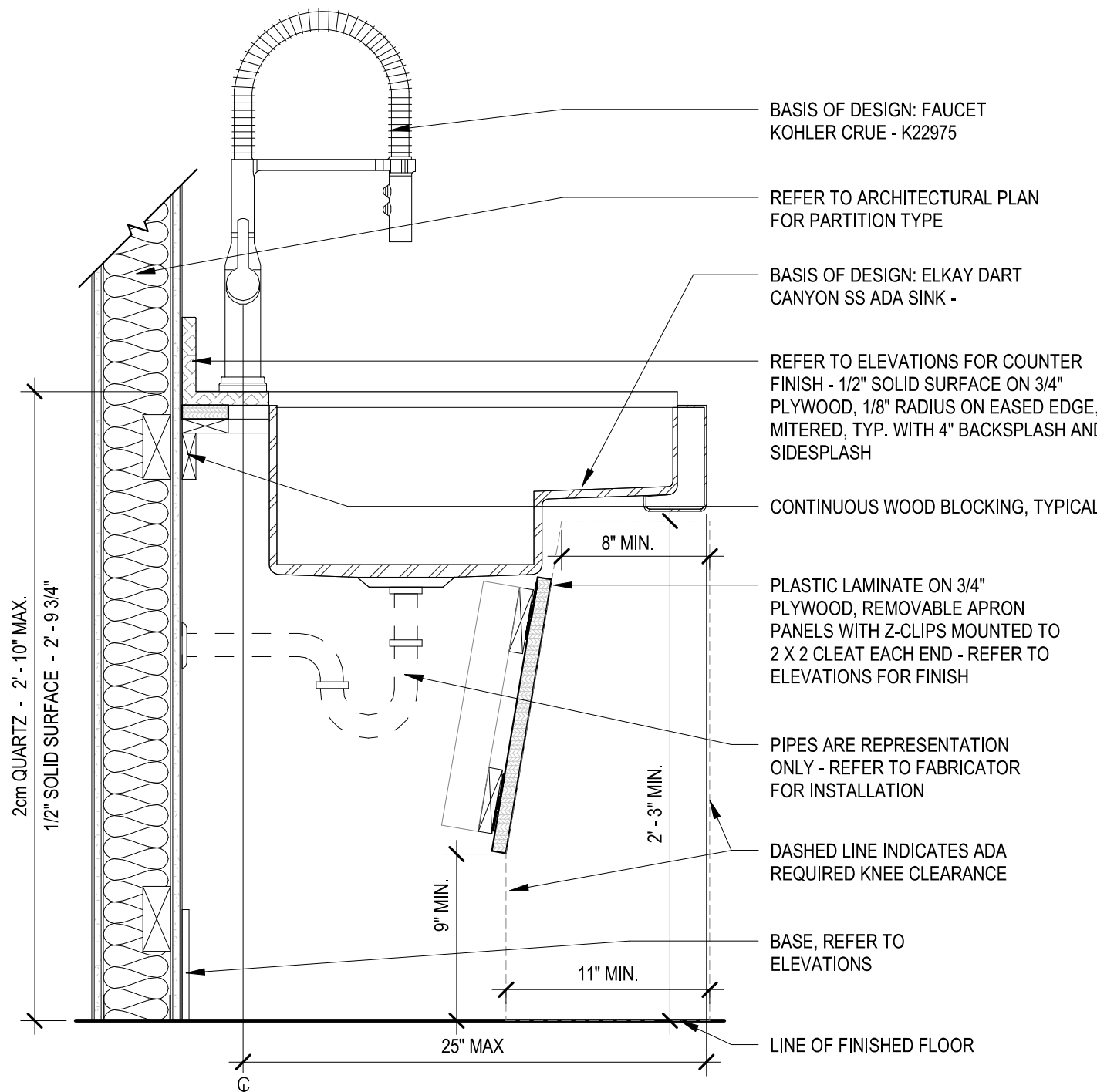

### 5 ADA KITCHEN CAB, SINK - SOS

1 1/2" = 1'-0"

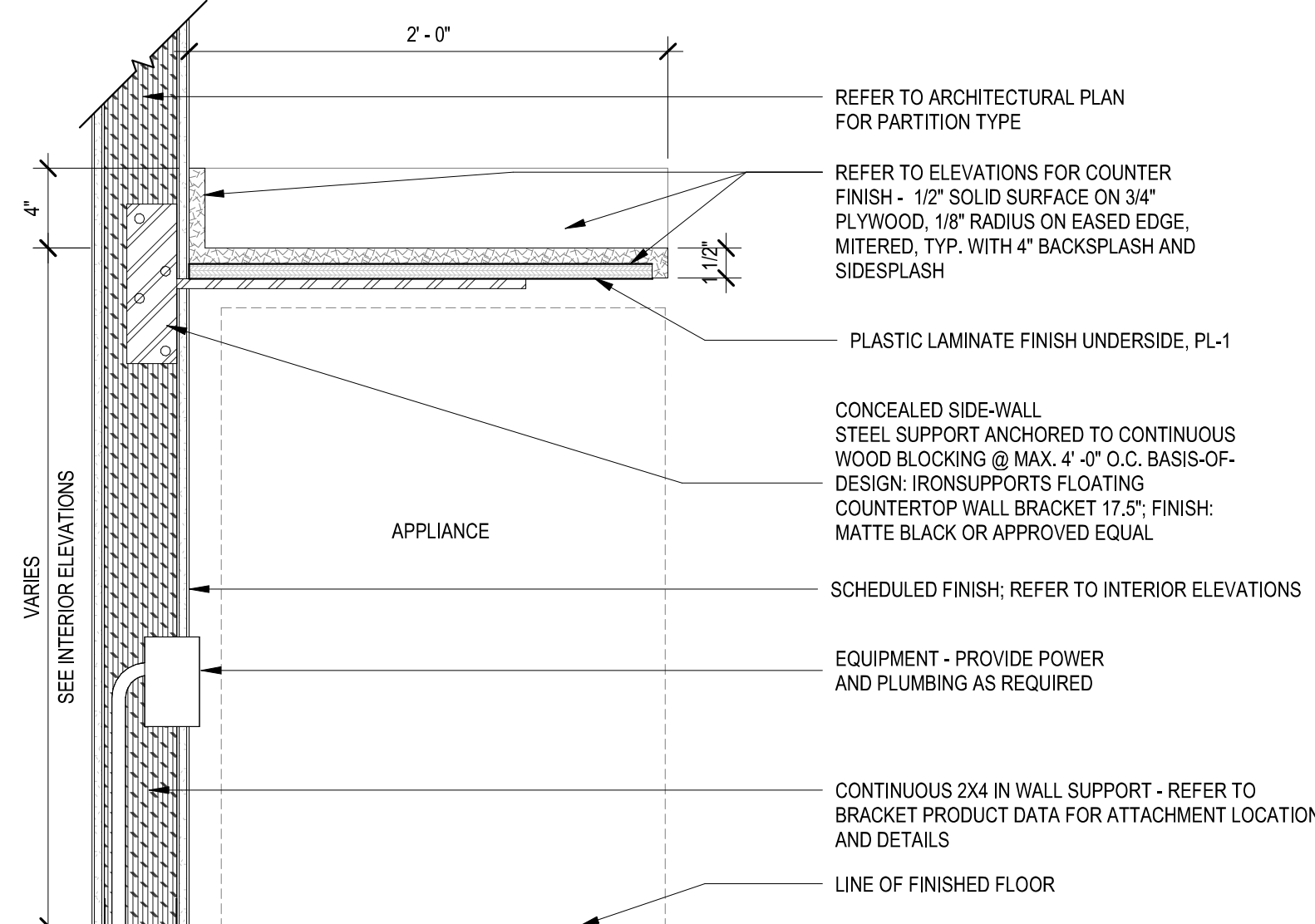

### 2 COUNTER - RECESSED SUPPORTS, UNDER COUNTER APPLIANCE - SOS

1 1/2" = 1'-0"

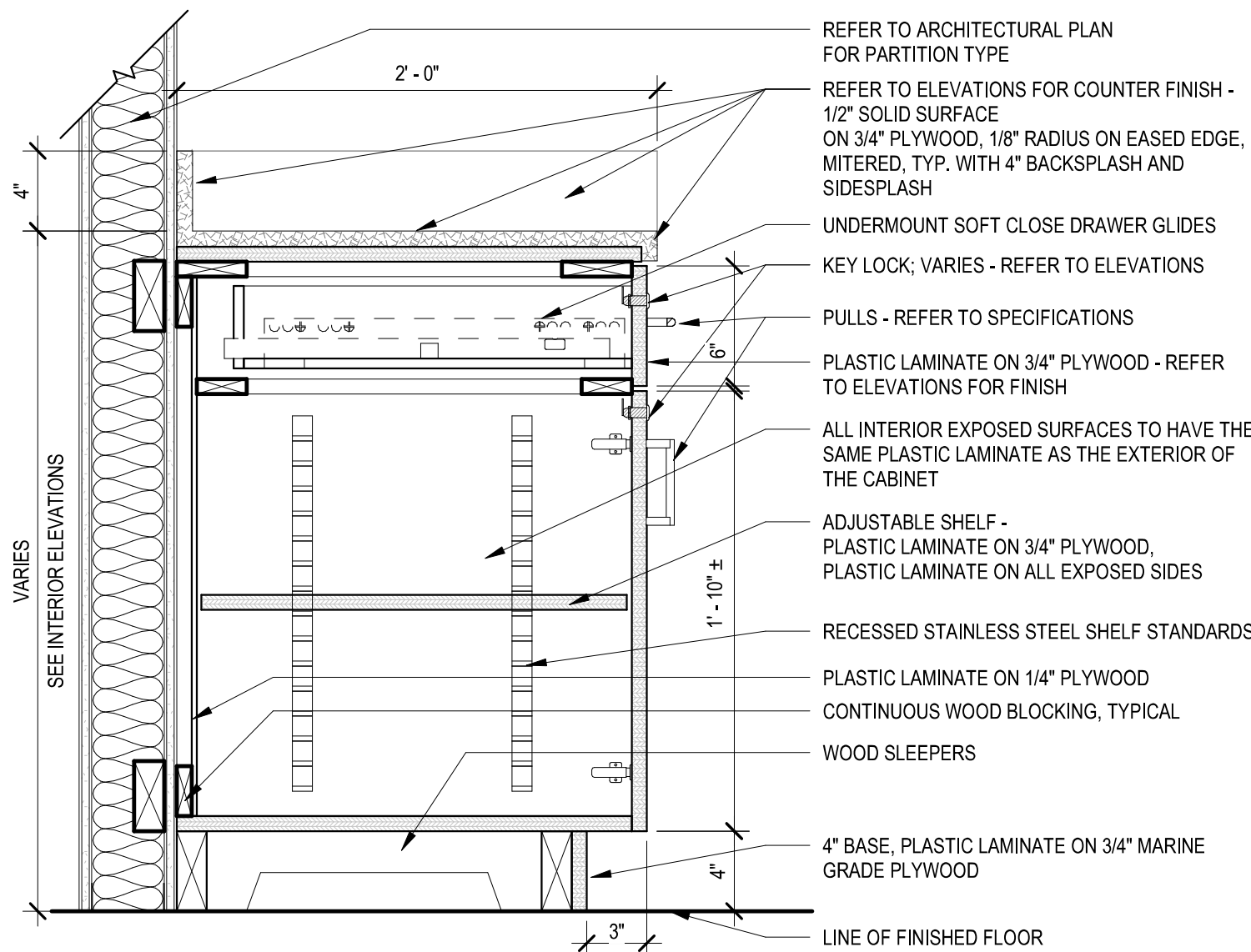

### 7 BASE CABINET - DRAWER, DOOR - SOS

1 1/2" = 1'-0"

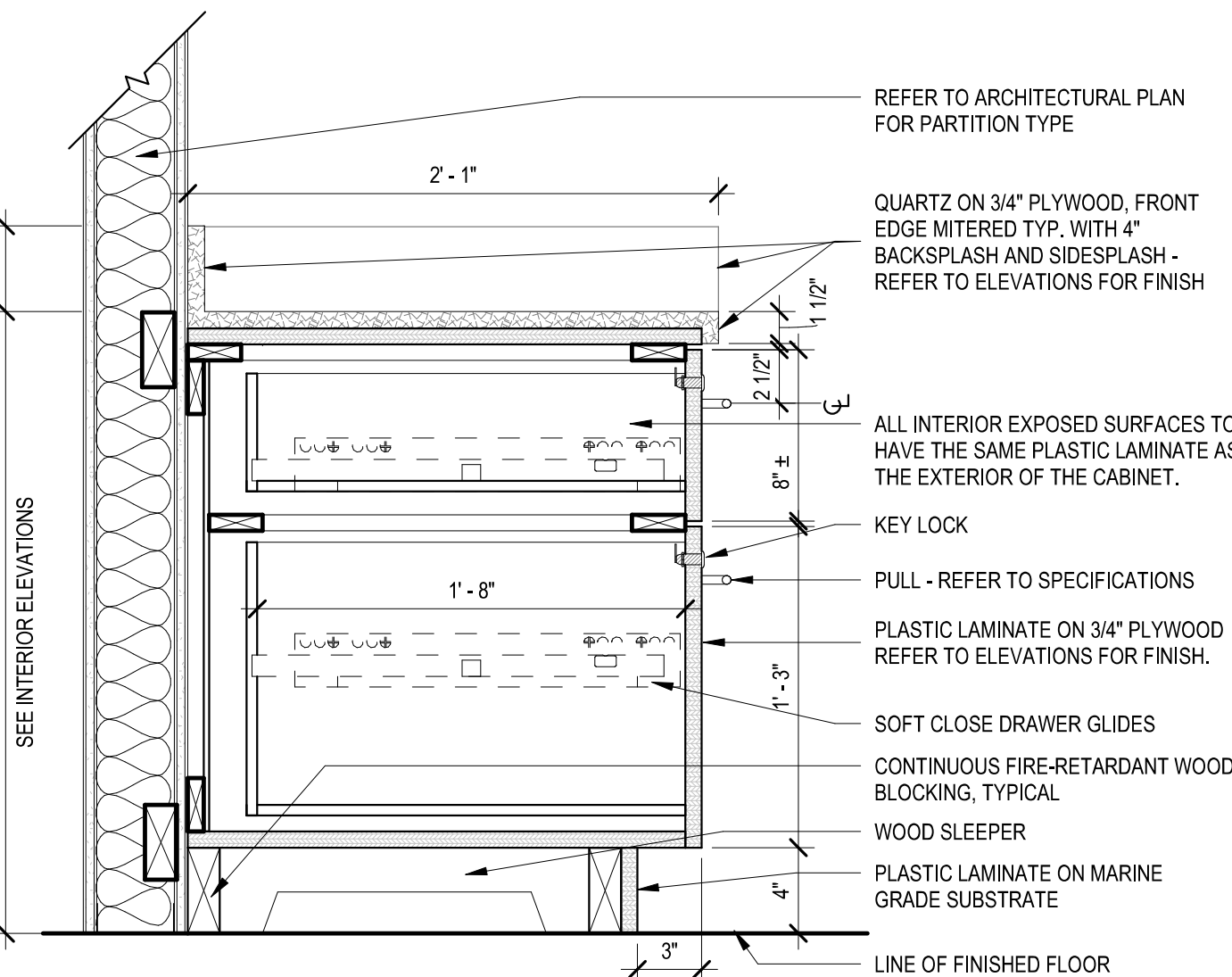

### 4 WORKSURFACE - BOX-FILE - QTZ

1 1/2" = 1'-0"

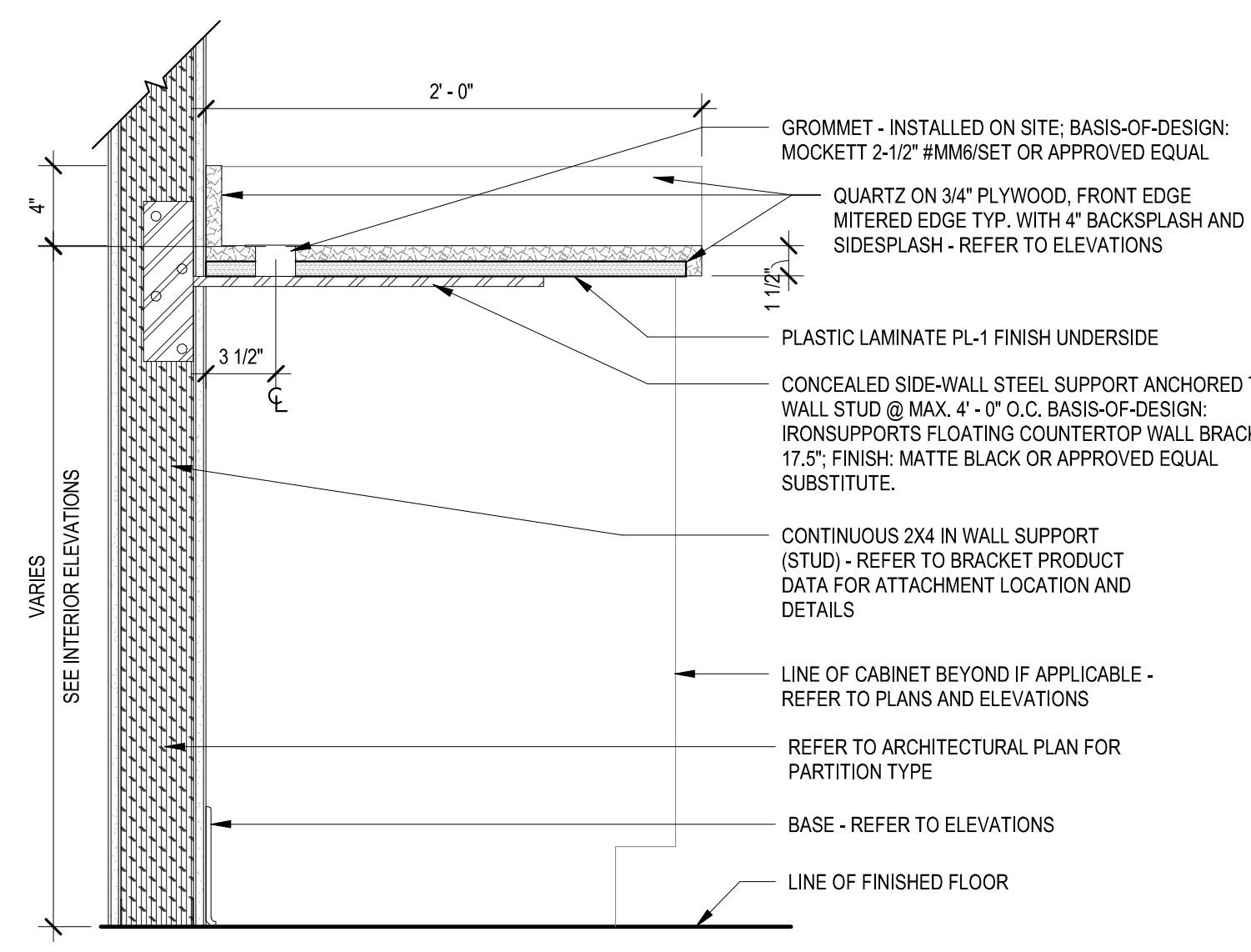

### 1 COUNTER - RECESSED SUPPORTS - QTZ

1 1/2" = 1'-0"



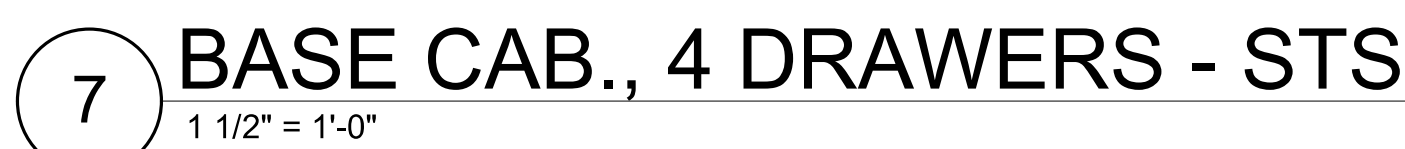
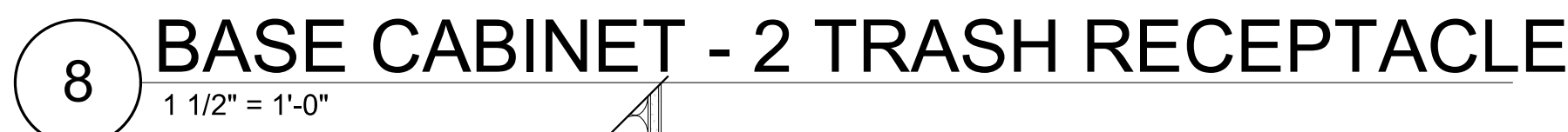
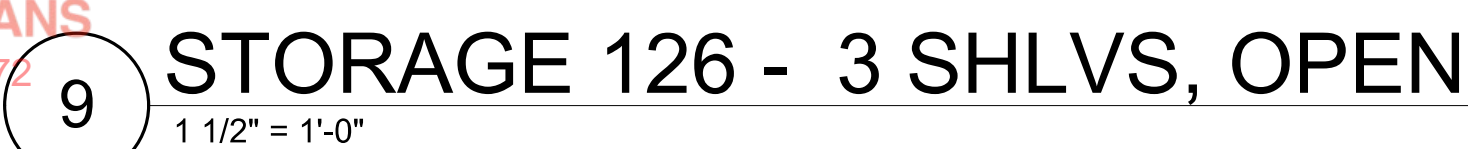



INTERIOR FINISH LEGEND 1 of 2						
FINISH TAG	MATERIAL	BASIS-OF-DESIGN MFR/CONTACT	STYLE	COLOR / FINISH	SIZE	COMMENTS
033543	Sealed Concrete	Sika/ Scott Travis Travis.Scott@Us.Sika.Com	Grade 1 / Class 2	Clear / Matte, 400 Grit	-	
064116	Plastic Laminate Clad	Architectural Cabinets				
PL-1	High-Pressure Plastic Laminate	Nevamar/ John Trulock John_Trulock@panolam.com	Standard HPL	S-6033-T Raven/ ARP	-	See Interiors Elevations
PL-2	High-Pressure Plastic Laminate	Nevamar/ John Trulock John_Trulock@panolam.com	Standard HPL	S-3023-T Graphite Blue/ ARP	-	See Interiors Elevations
PL-3	High-Pressure Plastic Laminate	Formica/ Muriel Holy Muriel.Holy@formica.com	Matte Finish	8681-58 Cotton Cloth/ Matte	-	Worksurfaces
064020	Stainless Steel					
STS-1	Stainless Steel	Refer to specs	Type 304	-	-	See Interior Elevations
066119	Quartz Surfacing Fabrications					
QTZ-1	Quartz Countertop	Cambria / Tanya Barker Tanya.barker@cambriausa.com	Grandeur Series	Bersshire Steel Sculpted Matte	3cm	See Interior Elevations
123661	Solid Surfacing Countertops					
SOS-1	Solid Surface	Living Stone Surfaces / Ed Rogers edr@ussurfaces.com	L712	Thunder Cloud	1-1/4"	Restroom Countertop
SOS-2	Solid Surface	Wilsonart/ Meghan Rawlings-Enger rawlinm@wilsonart.com	051	Whisper White 9237SS	1-1/4"	See Interior Elevations
08212	Flush Wood Veneer Doors					
WV-1	Flush Wood Veneer	VT Industries/ Jacob Freese jfreese@vtindustries.com	Heritage Collection	White Oak/ Onyx ON18	-	-
093013	Ceramic / Porcelain Tile					
PFT-1	Porcelain Tile, Floor	CROSSVILLE/ Andy Shodis AShodis@CrossvilleStudios.com	Java Joint	Two Sugar - UPS #Jav01.1124UPS	12" x 24" X 3/8"	1/8" Grout Lines; Custom Building Products - CEG-IG Commerical Epoxy Grout - #545 Bleached Wood
PFT-2	Porcelain Tile, Mosaic	CROSSVILLE/ Andy Shodis AShodis@CrossvilleStudios.com	Classic Grooves	Liner Notes - UPS #CGR03.10202MOS	2" x 2" x 9.5mm on 12" x 12" sheet w/ 3mm grout joints	Shower Floor; Custom Building Products - CEG-IG Commerical Epoxy Grout - #545 Bleached Wood
PBT-1	Porcelain Tile, Coved Base	CROSSVILLE/ Andy Shodis AShodis@CrossvilleStudios.com	Java Joint	Two Sugar - UPS #JAV01.10612CBS	6" x 12" x 3/8" Thick	See Interior Finish Schedule; 1/8" Grout Lines; Custom Building Products - CEG-IG Commerical Epoxy Grout - #545 Bleached Wood
PBT-2	Porcelain Tile, Coved Base	CROSSVILLE/ Andy Shodis AShodis@CrossvilleStudios.com	Classic Grooves	Liner Notes - UPS #CGR03.10612CBS	6" X 12" x 9.5mm	Shower Wall Base - 1/8" Grout Lines; Custom Building Products - CEG-IG Commerical Epoxy Grout - #545 Bleached Wood
PWT-1	Porcelain Tile, Wall	CROSSVILLE/ Andy Shodis AShodis@CrossvilleStudios.com	Java Joint	Two Sugar - UPS #Jav01.1124UPS	12" x 24" x 3/8"	See Interior Elevations 1/8" Grout Lines; Custom Building Products - CEG-IG Commerical Epoxy Grout - #545 Bleached Wood
PWT -2	Porcelain Tile, Wall, Mosaic	CROSSVILLE/ Andy Shodis AShodis@CrossvilleStudios.com	Asuka	Steel	12" x 12" x 1/4" thick	Custom Building Products - CEG-IG Commerical Epoxy Grout - #545 Bleached Wood
PWT-3	Porcelain Tile, Wall, Mosaic	GARDEN STATE TILE / Mike Hubert/ MHubert@gsttile.com	Stick	Fjord Blue / Glossy	11.4" x 12" x 5.5mm	1/8" Grout Lines; Custom Building Products - CEG-IG Commerical Epoxy Grout - #545 Bleached Wood
PWT-4	Porcelain Tile, Wall	Ceramic Technics/ Elaine Saurman ESaurman@ceramictechnics.com	Sienna Alloy	Brick, White	2" x 10" x 9.5mm	1/8" Grout Lines; Custom Building Products - CEG-IG Commerical Epoxy Grout - #545 Bleached Wood
093050	Tile Setting Materials					
TR-1	Wall Tile Finishing Edge	Schluter Systems/ Matt Long MLong@schluter.com	Jolly Trim	Aluminum/ Satin Nickel Anodized (AT)	3/8" - 10mm	See Interior Elevations; See A-131 for Detail
TR-2	Wall Trim	Schluter Systems/ Matt Long MLong@schluter.com	Quadeck	Aluminum/ Satin Nickel Anodized (AT)	3/8" - 10mm	See Interior Elevations; See A-131 for Detail
TR-2A	End Cap, Outside/Inside Corner	Schluter Systems/ Matt Long MLong@schluter.com	Quadeck	Aluminum/ Satin Nickel Anodized (AT)	3/8" - 10mm	See Interior Elevations; See A-131 for Detail
TR-3	Flooring Transition	Schluter Systems/ Matt Long MLong@schluter.com	Reno - Ramp	Aluminum/ Brushed Nickel Anodized (ATGB)	3/8" - 10mm	See Interior Finish Plans; See ID-001 for Detail
TR-4	Flooring Transition	Schluter Systems/ Matt Long MLong@schluter.com	VinPro-U Reducer	Aluminum/ Brushed Nickel Anodized (ATGB)	3/16" - 5mm	See Interior Finish Plans; See ID-001 for Detail
TR-5	Flooring Transition	Schluter Systems/ Matt Long MLong@schluter.com	VinPro - U Reducer	Aluminum/ Brushed Nickel Anodized (ATGB)	1/8" - 3mm	See Interior Finish Plans; See ID-001 for Detail
TR-6	Flooring Transition	Schluter Systems/ Matt Long MLong@schluter.com	VinPro - U Reducer	Aluminum/ Brushed Nickel Anodized (ATGB)	5/32" - 4mm	See Interior Finish Plans; See ID-001 for Detail
099123	Painting and Special Coatings					
PT-1	Interior Paint	Sherwin Williams/ Joy Bauber...	Satin UNO	Reflection SW7661	-	Field color
PT-2	Interior Paint	Sherwin Williams/ Joy Bauber Joy.L.Babur@Sherwin.com	Satin UNO	Waterloo SW9141	-	Accent Color 1
PT-3	Interior Paint	Sherwin Williams/ Joy Bauber Joy.L.Babur@Sherwin.com	Semi-Gloss	Drift of Mist SW9166	-	Restroom/ Shower Walls
PT-4	Interior Paint	Sherwin Williams/ Joy Bauber Joy.L.Babur@Sherwin.com	Satin UNO	Drift of Mist SW9166	-	Accent Color 2
PT-5	Interior Paint	Sherwin Williams/ Joy Bauber Joy.L.Babur@Sherwin.com	Flat	Ceiling Bright White SW7007	-	Typ. Ceiling Paint
PT-6	Interior Paint	Sherwin Williams/ Joy Bauber Joy.L.Babur@Sherwin.com	Semi-Gloss	Ceiling Bright White SW7007	-	Ceiling Paint in Showers
PM-1	Interior Paint, Metal	Sherwin Williams/ Joy Bauber...	Semi-Gloss	Iron Ore SW7069	-	Metal Doors and Frames
PM-2	Interior Paint, Metal	Sherwin Williams/ Joy Bauber Joy.L.Babur@Sherwin.com	Flat	Iron Ore SW7069	-	Exposed Structure
PM-3	Interior Paint, Metal	Southwest Solutions Group/ Micha...	Semi-Gloss	Dark Grey	-	Metal Casework; See...

INTERIOR FINISH LEGEND 2 of 2						
FINISH TAG	MATERIAL	BASIS-OF-DESIGN MFR/CONTACT	STYLE	COLOR / FINISH	SIZE	COMMENTS
095123	Acoustical Panel Ceilings					
ACT-1	Acoustical Ceiling Tile	Rockfon / Amy Neuman Amy.Neuman@Rockfon.com	Alaska, NRC 0.90, Item Number 10100, Square Lay-In 15/16" Suspension Grid, SQ	01 White	2' x 2' x 3/4"	See Reflected Ceiling Plan
ACT-2	Acoustical Ceiling Tile	Rockfon/ Amy Neuman Amy.Neuman@Rockfon.com	Hygienic Plus, NRC 0.90, Item Number 31100, Square Lay-In, 15/16" Suspension Grid, SQ	01 White	2' x 2' x 3/4"	See Reflected Ceiling Plan
096533	Conductive Resilient Flooring					
ESD-1	Static-Dissipative Resilient Flooring	FLEXCO / Greg Guagenti GGuagenti@FlexCoFloors.com	Delane ESD Vinyl/ Static Dissipative (DISS)	Steel Gray - 48	12" x 12" x 1/8"	See Finish Schedule
096723	Resilient Wall Base					
RB-1	Duracove Thermoplastic Rubber	Tarkett/ Kelli Russell Kelli.Russell@tarkett.com	Duracove 6"	63 Burnt Umber B	6" X 1/8" Thick (Type TP)	See Finish Schedule
096723	Resinous Flooring					
EF-1	Epoxy Flooring	Dur - A- Flex/ Mark Edinger / MarkE@Dur-A-Flex.com	Hybri-Flex EC	Macro, Cobblestone	1/4" Nom. Thickness	See Finish Floor Plan
EF-2	Epoxy Flooring	Dur - A- Flex/ Mark Edinger / MarkE@Dur-A-Flex.com	Hybri-Flex EC	Macro, Pewter	1/4" Nom. Thickness	See Finish Floor Plan
EB-1	Integral Epoxy Base	Dur - A- Flex/ Mark Edinger / MarkE@Dur-A-Flex.com	Hybri-Flex EC	Macro, Cobblestone	1/4" Nom. Thickness	See Finish Schedule
EB-2	Integral Epoxy Base	Dur - A- Flex/ Mark Edinger / MarkE@Dur-A-Flex.com	Hybri-Flex EC	Macro, Pewter	1/4" Nom. Thickness	See Finish Schedule
096519.23	Vinyl Plank Flooring					
LVT-1	Vinyl Planks	Interface / Jennifer Kunz Jennifer.Kunz@interface.com	Brushed Lines	A01605 Graphite	25cm x 1m x 4.5MM	See Finish Schedule
096813	Carpet Tile					
CPT-1	Carpet Tile	Milliken/ Lisa Karaginis Lisa.Karaginis@Milliken.com	Southern Analog - Panoramic	PA118 Zoom	19.7" x 19.7 x 0.13" H	Ashlar Installation; See Finish Schedule
098420	Fixed Sound Absorptive Panels					
AWP-1	Acoustical Wall Panels	NetWell Noise Control	Fabric Panel, Acoustical Wall	Soft Edge, Square Edge, Z-Clips; Fabric Finish: Guilford of Maine - Collection: Theory 3006, Color: Lagoon 011	4"W x 9' 6"H x 3"Thick	Shot Tank; See Interior Elevations
099656	Urethane Coating					
PE-1	Interior Wall Coating System	Dur - A- Flex/ Mark Edinger MarkE@Dur-A-Flex.com	Dur-A-Wall HP - Solid Color Wall System - (Custom SW Formula)	Formula: X-296-65-3 HPegg SW7661/ Batch:44166	1/4" Nom. Thickness	See Finish Schedule
PE-2	Interior Wall Coating System	Dur - A- Flex/ Mark Edinger MarkE@Dur-A-Flex.com	Dur-A-Wall HP - Solid Color Wall System - (Custom SW Formula)	Formula: X-296-65-4HPegg SW9166/ Batch:44166	1/4" Nom. Thickness	See Finish Schedule
102100	Toilet Compartments					
TCP-1	SP Solid HDPE	Scranton Products/ Taylor Wilhelm Taylor@SSArchSales.com	Hiny Hiders - Floor Mounted Overhead Brace, 83" Partition	Door, Pilaster, & Side Panel - Flat, Orange Peel, Midnight; Hinges - 8" Wrap Around; Brackets - Stirrup, Stainless Steel Texture, Aluminum Color; Shoe - Stainless Steel Texture + Color; Strike Size - 65"; Latch - Privacy Indicator	83" Partition Height	Accessories: Door Bumper, Coat Hook
102800	Wall and Door Protection					
WG-1	Crash Rail	MCCUE/ Lyliana Morales lmorales@mccue.com	Rigid GreenGuard 8"	401 Black	8"W X 12'-0" L X 1"Thick	See 10/ID-208 for Typical Placement
WG-2	Cart Bumper	MCCUE/ Lyliana Morales lmorales@mccue.com	CartGuard 2 Flex	401 Black	2"W X 12'-0"L X 1.13" Thick	See 10/ID-208 for Typical Placement
CG-1	90 Degree - Corner Guard	Construction Specialties Inc./ Kelsey Tracy KTracy@CAS-Group.com	CO Series	CO-8	WALL HEIGHT ' x 3'-1/2" x .063" Thick	See Finish Plan
CG-2	End Wall Corner Guard	Construction Specialties Inc./ Kelsey Tracy KTracy@CAS-Group.com	CO Series	SCO-8	WALL HEIGHT ' x 3'-1/2" x .063" Thick	See Finish Plan
102623	Protective Wallcovering					
WC-1	Flexible Protective Wallcovering	MDC/ Ann Rank ARank@MDCWall.com	Duratec	Omicron - Indigo #MDV2021	.035" Thick	See Interior Elevations
WC-2	Non-PVC Wall Protection	INPRO/ Lauren Dunn ldunn@inprocorp.com	Palladium G2 Sheet	G2-405 / 0105 Silver	4' x 8' x.040" Thickness	See Interior Elevations
WC-2a	Non-PVC Wall Protection	INPRO/ Lauren Dunn ldunn@inprocorp.com	Palladium G2 Sheet	407 Top Cap - 0105 Silver; 408 Vertical Divider - 0105 Silver; 409 Inside Corner - 0105 Silver	8' Length	See Interior Elevations
122413	Roller Shades					
RS-1	Solar Roller Shade	SWF Contract	Standard Manual Solar Single Shades: Summit U500, 5% Open	C7808 Shadow/Ebony		See Finish Plan
RS-2	Dual Solar / Black-Out Roller Shades - Blackout	SWF Contract	Standard Manual Solar Dual Shades: Solar Shade - Summit U500, 5% Open / Blackout Shade - Conceal Blackout	C7808 Shadow/Ebony / C2621 Shale		See Finish Plan

City of Tampa  
CONSTRUCTION SERVICES DIVISION  
PLANNING DEPARTMENT  
5-25-0517252 9/3/2025  
THIS SET OF PLANS MUST BE KEPT ON  
THE PROJECT AT ALL TIMES  
Architects: Design Group  
Iterations without written approval  
from the City of Tampa Construction  
Services Division  
333 North Kiewit Avenue  
Tampa, FL 33609  
City of Tampa, Florida 33689  
to permit of City or State Codes  
REVIEWED FOR CODE COMPLIANCE  
HARDY, P & ASSOCIATES  
ARCHITECTS  
4000 Henderson Blvd #500  
Tampa, FL 33609 • (813) 872-8881  
ARCHITECT

[illegible]

SIGNATURE AND SEAL

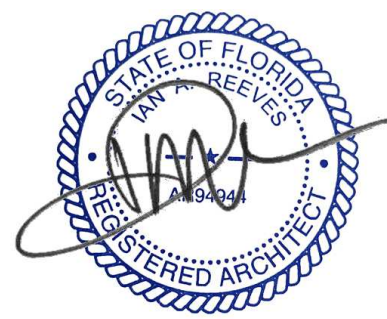

DO NOT SCALE THE DRAWINGS, VERIFY ALL  
DIMENSIONS BEFORE COMMENCING ANY WORK.  
THE ARCHITECT HEREBY EXPRESSLY  
RESERVES COPYRIGHT AND OTHER PROPERTY  
RIGHTS IN THESE DRAWINGS. THESE  
DRAWINGS AND DESIGN HEREIN SHALL REMAIN  
THE PROPERTY OF THE ARCHITECTS AND IS  
NOT TO BE COPIED, REPRODUCED OR  
ASSIGNED TO ANY PARTY WITHOUT THE  
ARCHITECT'S WRITTEN PERMISSION.

ADG PROJECT NO. 1087

C.o.T. NO. 24-C-00032

PROJECT STATUS:

## PERMIT DOCUMENTS

ISSUE DATE:

**9/9/2024**

REVISIONS:

DRAWN BY:

LK

CHECKED BY:

**Checker**

# TPD HOWARD AVENUE ANNEX BUILDING

## INTERIOR FINISH LEGEND

**ID-401**



INTERIOR FINISH LEGEND													
ROOM #	ROOM NAME	FLOOR FINISH	BASE FINISH	NORTH WALL		SOUTH WALL		EAST WALL		WEST WALL		CEILING FINISH	COMMENTS
100	PUBLIC LOBBY	EF-2	EB-2	MAT'L	FINISH	MAT'L	FINISH	MAT'L	FINISH	MAT'L	FINISH	ACT-1	WC-2 ON WEST WALL; SEE INTERIOR ELEVATIONS
101	RR	PFT-1	PBT-1	GYP	PT-3	GYP	PT-3	GYP	PT-3	GYP	PT-3	GYP, PT-6	PWT-1 ON WET WALLS
102	RR	PFT-1	PBT-1	GYP	PT-3	GYP	PT-3	GYP	PT-3	GYP	PT-3	GYP, PT-6	PWT-1 ON WET WALLS
103	SERVICE COUNTER	EF-2	EB-2	GYP	PT-1	GYP	PT-1	GYP	PT-1	GYP	PT-1	ACT-1	
104	CONFERENCE	CPT-1	RB-1	GYP	PT-1	GYP	PT-1	GYP	PT-1	GYP	PT-1	ACT-1	
105	ELECTRICAL ROOM	SC-1	RB-1	GYP	PT-1	GYP	PT-1	GYP	PT-1	GYP	PT-1	EXP., PM-2	
106	WORK ROOM	LVT-1	RB-1	GYP	PT-1	GYP	PT-1	GYP	PT-1	GYP	PT-1	ACT-1	WC-2 ON SOUTH WALL; SEE INTERIOR ELEVATIONS
107	COPY/ SERVICE COUNTER	LVT-1	RB-1	GYP	PT-1	GYP	PT-1	GYP	PT-1	GYP	PT-1	ACT-1	
108	MECHANICAL	SC-1	RB-1	GYP	PT-1	GYP	PT-1	GYP	PT-1	GYP	PT-1	EXP., PM-2	
109	WORK ROOM	EF-2	EB-2	GYP	PT-1	GYP	PT-1	GYP	PT-1	GYP	PT-1	ACT-1	
110	CENTRAL BREAK ROOM	EF-2	EB-2	GYP	PT-1	GYP	PT-1	GYP	PT-1	GYP	PT-1	ACT-1	PT-5 AT SOFFIT ON WEST WALL
110A	VENDING	EF-2	EB-2	GYP	PT-1	GYP	PT-1	GYP	PT-1	GYP	PT-1	GYP, PT-1	
111	WOMEN - RR	PFT-1	PBT-1	GYP	PT-3	GYP	PT-3	GYP	PT-3	GYP	PT-3	GYP, PT-6	PWT-1 ON WET WALLS
112	MEN - RR	PFT-1	PBT-1	GYP	PT-3	GYP	PT-3	GYP	PT-3	GYP	PT-3	GYP, PT-6	PWT-1 ON WET WALLS
113	TECH AREA	LVT-1	RB-1	GYP	PT-1	GYP	PT-1	GYP	PT-1	GYP	PT-1	ACT-1	
114	SECTION SUPERVISOR'S OFFICE	LVT-1	RB-1	GYP	PT-2	GYP	PT-1	GYP	PT-1	GYP	PT-1	ACT-1	
115	SHIFT SUPERVISOR'S OFFICE	LVT-1	RB-1	GYP	PT-2	GYP	PT-1	GYP	PT-1	GYP	PT-1	ACT-1	
116	SHIFT SUPERVISOR'S OFFICE	LVT-1	RB-1	GYP	PT-2	GYP	PT-1	GYP	PT-1	GYP	PT-1	ACT-1	
117	SHIFT SUPERVISOR'S OFFICE	LVT-1	RB-1	GYP	PT-2	GYP	PT-1	GYP	PT-1	GYP	PT-1	ACT-1	
118	BREAK AREA	EF-2	EB-2	GYP	PT-1	GYP	PT-1	GYP	PT-1	GYP	PT-1	GYP, PT-5	
119	VEHICLE	EF-1	EB-1	GYP	PE-2	CMU/GYP	PE-2	GYP	PE-2	GYP	PE-2	EXP., PM-2	
119A	LIFT PLATFORM	SC-1	RB-1	GYP	PT-1	CMU	PT-1	GYP	PT-1	-	-	EXP., PM-2	
119B	VEHICLE	EF-1	EB-1	GYP	PE-2	CMU	PE-2	GYP	PE-2	GYP	PE-2	EXP., PM-2	
119C	VEHICLE	EF-1	EB-1	GYP	PE-2	-	-	GYP	PE-2	-	-	EXP., PM-2	
120	VEHICLE	EF-1	EB-1	GYP	PE-2	GYP	PE-2	GYP	PE-2	GYP	PE-2	EXP., PM-2	
121	GARAGE	SC-1	-	CMU	PE-1	CMU	PE-1	CMU	PE-1	CMU	PE-1	EXP., PM-2	
122	EQUIPMENT STORAGE	SC-1	-	CMU	PT-1	CMU	PT-1	CMU	PT-1	CMU	PT-1	EXP., PM-2	
123	TRUCK	SC-1	-	CMU	PT-1	CMU	PT-1	CMU	PT-1	CMU	PT-1	EXP., PM-2	
124	STORAGE	SC-1	RB-1	GYP	PT-1	GYP	PT-1	GYP	PT-1	GYP	PT-1	EXP., PM-2	
125	ALL-ACCESS LOCKERS	EF-2	EB-2	GYP	PT-1	GYP	PT-1	GYP	PT-1	GYP	PT-1	GYP, PT-5	SEE INTERIOR ELEVATIONS FOR SOUTH WALL
126	STORAGE	EF-2	EB-2	GYP	PT-1	GYP	PT-1	GYP	PT-1	GYP	PT-1	GYP, PT-5	
127	TEMP. STORAGE	SC-1	RB-1	GYP	PT-1	GYP	PT-1	GYP	PT-1	GYP	PT-1	GYP, PT-5	
128	SECURED STORAGE	SC-1	RB-1	GYP	PT-1	GYP	PT-1	GYP	PT-1	GYP	PT-1	GYP, PT-5	
129	EXPUNGEMENT CLERK OFF.	LVT-1	RB-1	GYP	PT-1	GYP	PT-2	GYP	PT-2	GYP	PT-2	ACT-1	
130	SHOWER ROOM	PFT-1	PBT-1	GYP	PT-3	GYP	PT-3	GYP	PT-3	GYP	PT-3	GYP, PT-6	PFT-1 ON WET WALLS, PFT-2 MOSAIC SHOWER FLOOR
131	SHOWER ROOM	PFT-1	PBT-1	GYP	PT-3	GYP	PT-3	GYP	PT-3	GYP	PT-3	GYP, PT-6	PWT-1 ON WET WALLS, PFT-2 MOSAIC SHOWER FLOOR
132	JANITOR'S CLOSET	SC-1	RB-1	GYP	PT-3	GYP	PT-3	GYP	PT-3	GYP	PT-3	GYP, PT-6	PWT-1 ON WET WALLS,
133	FUTURE OFFICE	LVT-1	RB-1	GYP	PT-2	GYP	PT-1	GYP	PT-2	GYP	PT-1	ACT-1	
134	SUPPLY STORAGE	SC-1	RB-1	GYP	PT-3	GYP	PT-3	GYP	PT-3	GYP	PT-3	EXP., PM-2	
135	FUTURE OFFICE	LVT-1	RB-1	GYP	PT-2	GYP	PT-1	GYP	PT-1	GYP	PT-1	ACT-1	
136	PHOTO TECH OFFICE	EF-1	EB-1	GYP	PT-4	GYP	PT-4	GYP	PT-4	GYP	PT-4	ACT-1	
137	STORAGE	SC-1	RB-1	GYP	PT-1	GYP	PT-1	GYP	PT-1	GYP	PT-1	GYP, PT-5	
138A	OFFICE	EF-1	EB-1	GYP	PT-4	GYP	PT-4	GYP	PT-4	GYP	PT-4	ACT-1	
138B	OFFICE	EF-1	EB-1	GYP	PT-4	GYP	PT-4	GYP	PT-4	GYP	PT-4	ACT-1	
139	PACKAGING AREA	EF-1	EB-1	GYP	PT-4	GYP	PT-4	GYP	PT-4	GYP	PT-4	ACT-1	
139A	CONFERENCE/ TRAINING ROOM ALCOVE	EF-2	EB-2	N/A	N/A	GYP	PT-2	GYP	PT-2	GYP	PT-2	GYP, PT-5	
140	CONFERENCE / TRAINING ROOM	CPT-1	RB-1	GYP	PT-1	GYP	PT-1	PT-1	PT-1	GYP	PT-1	ACT-1	SEE INTERIOR ELEVATIONS FOR WEST WALL
141	OPEN WORK AREA	LVT-1	RB-1	GYP	PT-2	GYP	PT-1	GYP	PT-1	GYP	PT-1	ACT-1	
142	OFFICE	LVT-1	RB-1	GYP	PT-2	GYP	PT-1	GYP	PT-1	GYP	PT-1	ACT-1	
143	OFFICE	LVT-1	RB-1	GYP	PT-2	GYP	PT-1	GYP	PT-1	GYP	PT-1	ACT-1	
144	OFFICE	LVT-1	RB-1	GYP	PT-2	GYP	PT-1	GYP	PT-1	GYP	PT-1	ACT-1	
145	OFFICE	LVT-1	RB-1	GYP	PT-2	GYP	PT-1	GYP	PT-1	GYP	PT-1	ACT-1	
146	PROCESSING ROOM	EF-1	EB-1	GYP	PE-2	GYP	PE-2	GYP	PE-2	GYP	PE-2	ACT-2	
147	PACKING ROOM	EF-1	EB-1	GYP	PE-2	GYP	PE-2	GYP	PE-2	GYP	PE-2	ACT-2	
147A	STO.	SC-1	RB-1	GYP	PT-1	GYP	PT-1	GYP	PT-1	GYP	PT-1	GYP, PT-5	
147B	DECON	EF-2	EB-2	GYP	PE-1	GYP	PE-1	GYP	PE-1	GYP	PE-1	GYP, PT-5	
148	STORAGE	EF-1	EB-1	GYP	PE-2	GYP	PE-2	GYP	PE-2	GYP	PE-2	ACT-2	
148A	STO.	EF-1	EB-1	GYP	PE-2	GYP	PE-2	GYP	PE-2	GYP	PE-2	GYP, PT-5	
149A	ROOM A	SC-1	RB-1	GYP	PT-4	GYP	PT-4	GYP	PT-4	GYP	PT-4	ACT-2	
149B	ROOM B	SC-1	RB-1	GYP	PT-4	GYP	PT-4	GYP	PT-4	GYP	PT-4	ACT-2	
150	WORK ROOM	EF-1	EB-1	GYP	PT-4	GYP	PT-4	GYP	PT-4	GYP	PT-4	ACT-2	
150A	WORK ROOM	EF-1	EB-1	GYP	PT-4	GYP	PT-4	GYP	PT-4	GYP	PT-4	ACT-2	
150B	STORAGE	SC-1	RB-1	GYP	PT-3	GYP	PT-3	GYP	PT-3	GYP	PT-3	EXP., PM-2	
151	ELECTRICAL ROOM	SC-1	RB-1	GYP	PT-1	GYP	PT-1	GYP	PT-1	GYP	PT-1	EXP., PM-2	
152A	MECHANICAL ROOM	SC-1	RB-1	GYP	PT-1	GYP	PT-1	GYP	PT-1	GYP	PT-1	EXP., PM-2	
152B	TELECOM	ESD-1	RB-1	GYP	PT-1	GYP	PT-1	GYP	PT-1	GYP	PT-1	EXP., PM-2	
153	STORAGE	SC-1	RB-1	GYP	PT-1	GYP	PT-1	GYP	PT-1	GYP	PT-1	EXP., PM-2	
154	STORAGE	SC-1	RB-1	GYP	PT-1	GYP	PT-1	GYP	PT-1	GYP	PT-1	EXP., PM-2	
155	STORAGE OFFICE	SC-1	RB-1	GYP	PT-1	GYP	PT-1	GYP	PT-1	GYP	PT-1	EXP., PM-2	
156	TECHS WORK AREA	LVT-1	RB-1	GYP	PT-1	GYP	PT-1	GYP	PT-1	GYP	PT-1	ACT-1	
157A	COPY / SUPPLY ALCOVE	EF-2	EB-2	GYP	PT-1	GYP	PT-1	GYP	PT-1	GYP	PT-1	ACT-1	

INTERIOR FINISH LEGEND													
ROOM #	ROOM NAME	FLOOR FINISH	BASE FINISH	NORTH WALL		SOUTH WALL		EAST WALL		WEST WALL		CEILING FINISH	COMMENTS
157B	FILES STORAGE	EF-2	EB-2	GYP	PT-1	GYP	PT-1	GYP	PT-1	GYP	PT-1	ACT-1	
158	SPEC. OFFICES (2)	LVT-1	RB-1	GYP	PT-1	GYP	PT-2	GYP	PT-2	GYP	PT-1	ACT-1	
159	SPEC. OFFICES (2)	LVT-1	RB-1	GYP	PT-1	GYP	PT-2	GYP	PT-2	GYP	PT-1	ACT-1	
160	SUPERVISOR	LVT-1	RB-1	GYP	PT-1	GYP	PT-2	GYP	PT-1	GYP	PT-2	ACT-1	
161	ASSIST. SUP.	LVT-1	RB-1	GYP	PT-1	GYP	PT-2	GYP	PT-1	GYP	PT-2	ACT-1	
162	FUTURE OFFICE	LVT-1	RB-1	GYP	PT-2	GYP	PT-1	GYP	PT-1	GYP	PT-2	ACT-1	
163	STAGING AREA	EF-2	EB-2	N/A	N/A	GYP	PT-1	GYP	PT-1	GYP	PT-1	ACT-1	
164	BREAK AREA	EF-2	EB-2	GYP	PT-1	GYP	PT-1	GYP	PT-1	GYP	PT-1	ACT-1	
165	MEN - RR	PFT-1	PBT-1	GYP	PT-3	GYP	PT-3	GYP	PT-3	GYP	PT-3	GYP, PT-6	PWT-1 ON WET WALLS
166	WOMEN-RR	PFT-1	PBT-1	GYP	PT-3	GYP	PT-3	GYP	PT-3	GYP	PT-3	GYP, PT-6	PWT-1 ON WET WALLS
167	ALL - RR	PFT-1	PBT-1	GYP	PT-3	GYP	PT-3	GYP	PT-3	GYP	PT-3	GYP, PT-6	PWT-1 ON WET WALLS
168	JANITOR'S CLOSET	SC-1	RB-1	GYP	PT-3	GYP	PT-3	GYP	PT-3	GYP	PT-3	GYP, PT-6	PWT-1 ON WET WALLS
169	STORAGE ROOM	EF-2	EB-2	PRE-FAB B	PRE-FAB B	PRE-FAB B	PRE-FAB B	PRE-FAB B	PRE-FAB B	PRE-FAB B	PRE-FAB B	EXP., PM-2	
170	MECHANICAL ROOM	SC-1	RB-1	GYP	PT-1	GYP	PT-1	GYP	PT-1	GYP	PT-1	EXP., PM-2	
171	ELECTRICAL ROOM	SC-1	RB-1	GYP	PT-1	GYP	PT-1	GYP	PT-1	GYP	PT-1	EXP., PM-2	
172	STORAGE	SC-1	RB-1	GYP	PT-1	GYP	PT-1	GYP	PT-1	GYP	PT-1	EXP., PM-2	
173	STORAGE	SC-1	RB-1	GYP	PT-1	GYP	PT-1	GYP	PT-1	GYP	PT-1	EXP., PM-2	
174	CUP												
C100A	CORR.	EF-2	EB-2	GYP	PT-1	GYP	PT-1	GYP	PT-1	GYP	PT-1	ACT-1	SEE INTERIOR ELEVATIONS FOR WALL GUARDS
C100B	CORR.	EF-2	EB-2	GYP	PT-1	GYP	PT-1	GYP	PT-1	GYP	PT-1	ACT-1	SEE INTERIOR ELEVATIONS FOR WALL GUARDS
C100C	CORR.	EF-2	EB-2	GYP	PT-1	GYP	PT-1	GYP	PT-1	GYP	PT-1	ACT-1	SEE INTERIOR ELEVATIONS FOR WALL GUARDS
C101A	CORR.	EF-2	EB-2	GYP	PT-1	GYP	PT-1	GYP	PT-1	GYP	PT-1	ACT-1	SEE INTERIOR ELEVATIONS FOR WALL GUARDS
C101B	CORR.	EF-2	EB-2	GYP	PT-1	GYP	PT-1	GYP	PT-1	GYP	PT-1	ACT-1	SEE INTERIOR ELEVATIONS FOR WALL GUARDS
C102	CORR.	EF-2	EB-2	GYP	PT-1	GYP	PT-1	GYP	PT-1	GYP	PT-1	ACT-1	SEE INTERIOR ELEVATIONS FOR WALL GUARDS
C103	CORR.	EF-2	EB-2	GYP	PT-1	GYP	PT-1	GYP	PT-1	GYP	PT-1	ACT-1	SEE INTERIOR ELEVATIONS FOR WALL GUARDS
C104	CORR.	EF-2	EB-2	GYP	PT-1	GYP	PT-1	GYP	PT-1	GYP	PT-1	ACT-1	SEE INTERIOR ELEVATIONS FOR WALL GUARDS
C105	CORR.	EF-2	EB-2	GYP	PT-1	GYP	PT-1	GYP	PT-1	GYP	PT-1	ACT-1	SEE INTERIOR ELEVATIONS FOR WALL GUARDS
C106	CORR.	EF-2	EB-2	GYP	PT-1	GYP	PT-1	GYP	PT-1	GYP	PT-1	ACT-1	SEE INTERIOR ELEVATIONS FOR WALL GUARDS
C107	CORR.	EF-2	EB-2	GYP	PT-1	GYP	PT-1	GYP	PT-1	GYP	PT-1	ACT-1	SEE INTERIOR ELEVATIONS FOR WALL GUARDS
C108	CORR.	EF-2	EB-2	GYP	PT-1	GYP	PT-1	GYP	PT-1	GYP	PT-1	ACT-1	SEE INTERIOR ELEVATIONS FOR WALL GUARDS
C109	CORR.	EF-2	EB-2	GYP	PT-1	GYP	PT-1	GYP	PT-1	GYP	PT-1	ACT-1	SEE INTERIOR ELEVATIONS FOR WALL GUARDS

City of Tampa  
CONSTRUCTION SERVICES DIVISION  
PLANNING & PERMITTING  
BLD-25-0517072 9/3/2025  
THIS SET OF DRAWINGS MUST BE APPROVED BY THE CITY OF TAMPA CONSTRUCTION SERVICES DIVISION.  
IT IS UNLAWFUL TO REPRODUCE OR ALTER THESE DRAWINGS WITHOUT WRITTEN APPROVAL FROM THE CITY OF TAMPA CONSTRUCTION SERVICES DIVISION.  
The Stamp of the City of Tampa is required to be placed on all drawings submitted for review and approval by the City of Tampa Construction Services Division.  
Reviewed for Code Compliance  
9/3/2025

Architects Design Group  
333 North K Street, Suite 200  
Tampa, FL 33602  
P: 813.271.8888  
F: 813.271.8889

HOWARD + ASSOCIATES  
ARCHITECTS, P.A.  
2000 Henderson Blvd., Ste. 2000  
Tampa, FL 33602 • 813.271.8888



SIGNATURE AND SEAL:

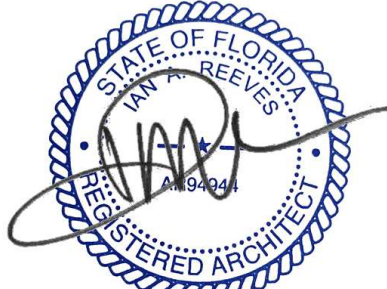

DO NOT SCALE THE DRAWINGS. VERIFY ALL DIMENSIONS BEFORE COMMENCING ANY WORK. THE ARCHITECT HEREBY EXPRESSLY RESERVES COPYRIGHT AND OTHER PROPERTY RIGHTS IN THESE DRAWINGS. THESE DRAWINGS AND DESIGN HEREIN SHALL REMAIN THE PROPERTY OF THE ARCHITECTS AND IS NOT TO BE COPIED, REPRODUCED OR ASSIGNED TO ANY PARTY WITHOUT THE ARCHITECT'S WRITTEN PERMISSION.

ADG PROJECT NO. 1087  
C.o.T. NO. 24-C-00032







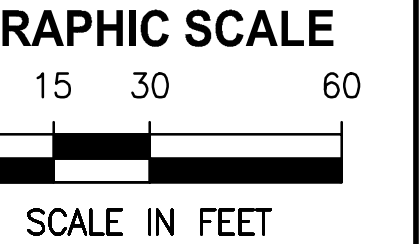

PERMIT DOCUMENTS

- NOTES:
- EXISTING FEATURES SHOWN SCREENED BACK SHALL REMAIN
  - ONLY THOSE TREES SPECIFICALLY CALLED OUT FOR REMOVAL BY **X** AND INDICATED FOR REMOVAL

ON THE TREE DISPOSITION PLAN SHALL BE REMOVED. ALL OTHER TREES IMPACTED BY GRADING AND TRIMMING SHALL REQUIRE THE CONTRACTOR TO ADHERE TO CITY OF TAMPA REQUIREMENTS FOR TRIMMING OF BRANCHES AND ROOTS.

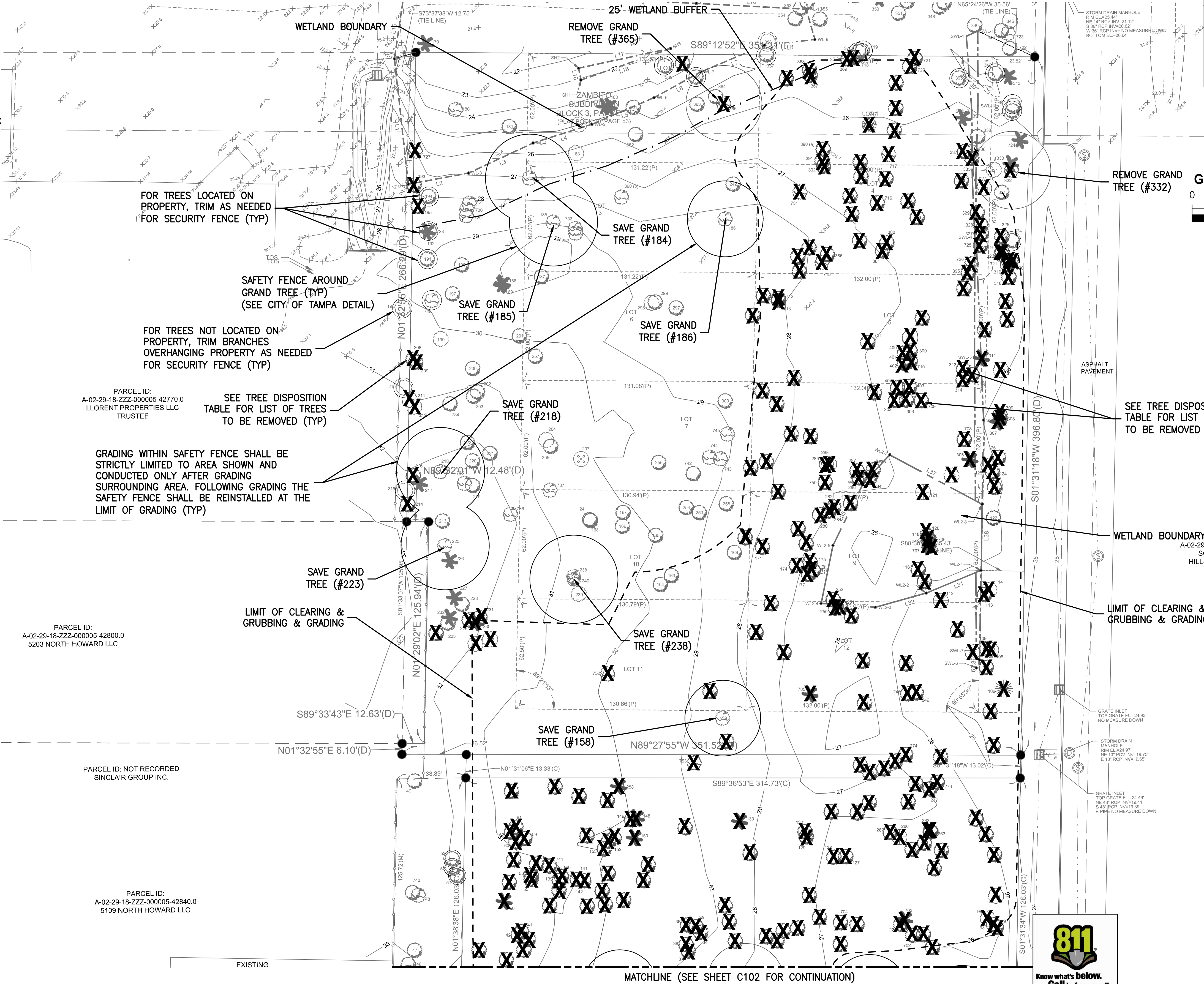

DESIGNED	J. HARVEY
DRAWN	J. ALLEN
CHECKED	F. HOYT

PROJECT NO:	DATE:
10115-001-01	09/09/2024
COT PROJECT NO:	DWG NO:
24-C-00032	C101







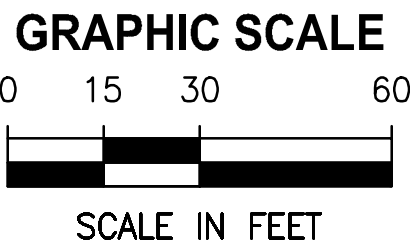

PERMIT DOCUMENTS



LEGEND

- CONCRETE
- STANDARD DUTY ASPHALT PAVEMENT
- MEDIUM DUTY ASPHALT PAVEMENT
- CONCRETE PAVEMENT

MATCHLINE (SEE SHEET C202 FOR CONTINUATION)

EXISTING

PARKING LOT PAVEMENT MARKINGS SHALL BE 6" WHITE PER FDOT STD PLAN INDEX 711-001

FENCE GATE, TYPE A, DOUBLE, 18'

6' CHAIN LINK FENCE

LARGE VEHICLE STORAGE AREA SPACE (10'W X 40'L) (TYP.) (NO CURB AROUND PERIMETER)

MEDIUM DUTY ASPHALT PAVEMENT (SEE DETAIL SHEET C601)

PARKING LOT PAVEMENT MARKINGS SHALL BE 6" WHITE PER FDOT STD PLAN INDEX 711-001

FUTURE IMPOUND LOT EXPANSION AREA (SEE GRADING AND DRAINAGE PLAN FOR MORE INFORMATION)

GRAND TREE W/ PROTECTED DRIP LINE SHOWN (TYP.)

STORMWATER POND  
TOB EL. = 28.50 (1.00 AC)  
SHWL EL. = 24.00 (0.59 AC)  
BOP EL. = 17.00 (0.17 AC)

PARCEL ID:  
A-02-29-18-ZZZ-000005-42770.0  
LLORENT PROPERTIES LLC  
TRUSTEE

PARCEL ID:  
A-02-29-18-ZZZ-000005-42800.0  
5203 NORTH HOWARD LLC

PARCEL ID: NOT RECORDED  
SINCLAIR GROUP, INC.

PARCEL ID:  
A-02-29-18-ZZZ-000005-42840.0  
5109 NORTH HOWARD LLC

PARCEL ID:  
A-02-29-18-3HB-000000-A0000.7  
SCHOOL BOARD OF  
HILLSBOROUGH COUNTY

10' CHAIN LINK FENCE WITH BARBED WIRE (SEE ARCH. PLANS FOR DETAILS)

SEE GRADING & DRAINAGE SHEET C206 FOR COMPLETE DRAINAGE INFORMATION

FENCE GATE, TYPE A, DOUBLE, 12' (10' HT. W/ BARBED WIRE)

DESIGNED J. HARVEY  
DRAWN J. ALLEN  
CHECKED F. HOYT

**JonesEdmunds**  
324 HYDE PARK AVENUE, TAMPA, FL 33606 / (813) 258-0703

TPD HOWARD AVENUE  
ANNEX BUILDING  
HILLSBOROUGH COUNTY FLORIDA

SITE PLAN (NORTH)

JOHN A HARVEY, PROFESSIONAL ENGINEER, STATE OF FLORIDA, LICENSE NUMBER 64570  
THIS ITEM HAS BEEN DIGITALLY SIGNED AND SEALED BY JOHN A HARVEY ON THE DATE AT THE RIGHT.  
PRINTED COPIES OF THIS DOCUMENT ARE NOT CONSIDERED SIGNED AND SEALED AND THE SIGNATURE MUST BE VERIFIED ON ANY ELECTRONIC COPIES.

PROJECT NO: 10115-001-01  
COT PROJECT NO: 24-C-00032  
DATE: 09/09/2024  
DWG NO: C201



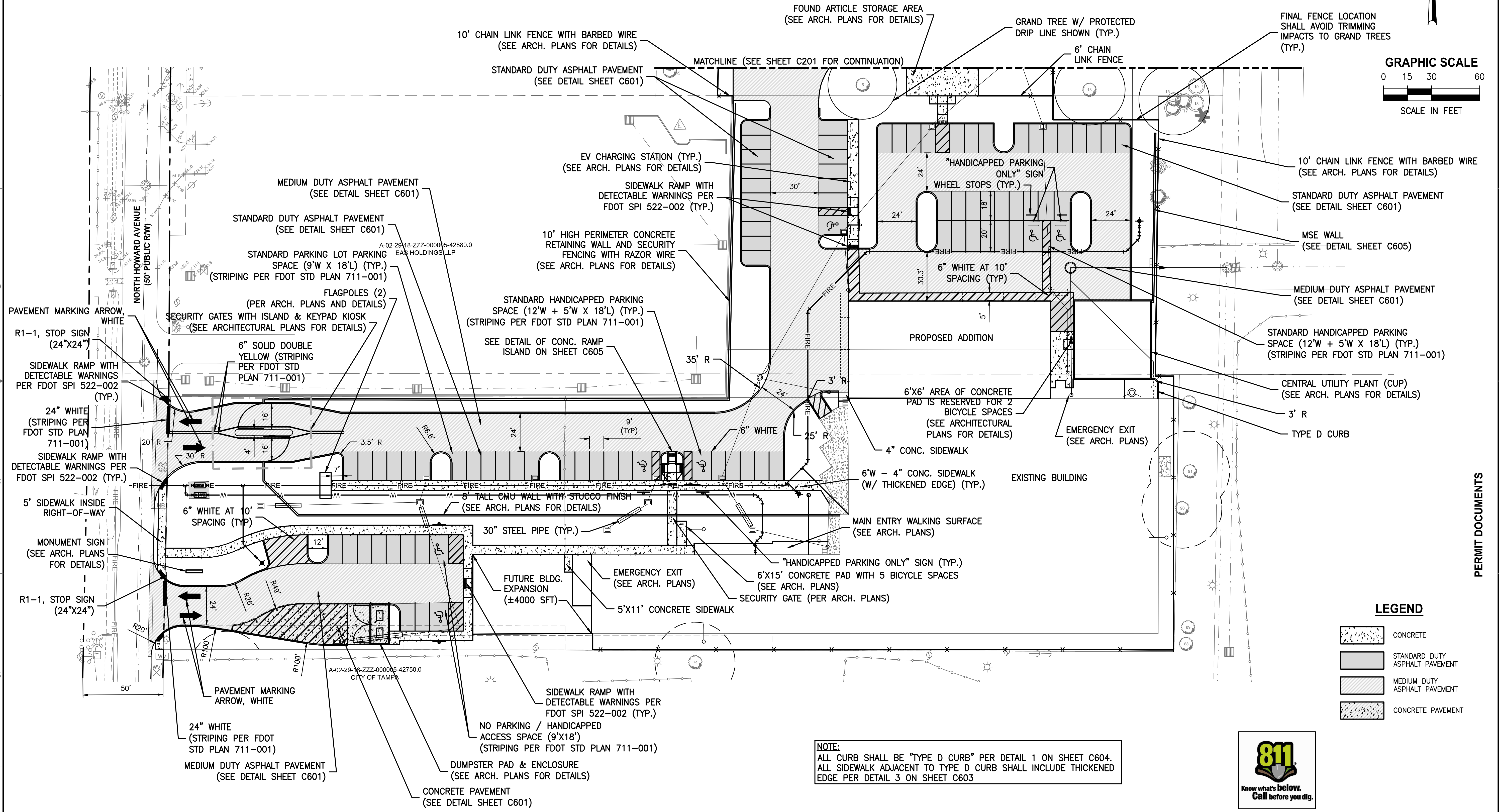

**NOTE:**  
ALL CURB SHALL BE "TYPE D CURB" PER DETAIL 1 ON SHEET C604.  
ALL SIDEWALK ADJACENT TO TYPE D CURB SHALL INCLUDE THICKENED  
EDGE PER DETAIL 3 ON SHEET C603



**CITY OF TAMPA**  
APPROVED FOR SITE REVIEW ONLY,  
NOT VALID WITHOUT  
BUILDING PLANS  
SAVED: 14/12/2025 10:23:23 AM  
LTR. DATE  
9/3/2025  
8

DESIGNED	<u>J. HARVEY</u>
DRAWN	<u>J. ALLEN</u>
CHECKED	<u>F. HOYT</u>

**JonesEdmunds**

324 HYDE PARK AVENUE, TAMPA, FL 33606 / (813) 258-0703

**TPD HOWARD AVENUE  
ANNEX BUILDING  
HILLSBOROUGH COUNTY FLORIDA**

### SITE PLAN (SOUTH)

JOHN A HARVEY, PROFESSIONAL ENGINEER, STATE OF  
FLORIDA, LICENSE NUMBER 64570

THIS ITEM HAS BEEN DIGITALLY SIGNED AND SEALED BY  
JOHN A HARVEY ON THE DATE AT THE RIGHT.

PRINTED COPIES OF THIS DOCUMENT ARE NOT  
CONSIDERED SIGNED AND SEALED AND THE SIGNATURE  
MUST BE VERIFIED ON ANY ELECTRONIC COPIES.

PROJECT NO: 10115-001-01	DATE: 09/09/2024
COT PROJECT NO: 24-C-00032	DWG NO: C202



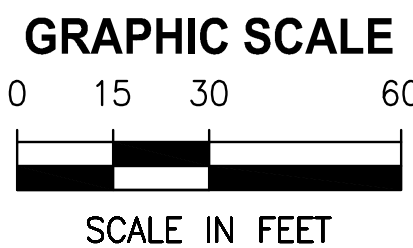
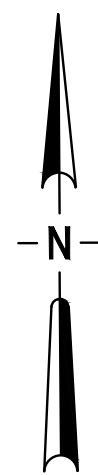

GRADING WITHIN SAFETY FENCE SHALL BE STRICTLY  
LIMITED TO AREA SHOWN AND CONDUCTED ONLY  
AFTER GRADING SURROUNDING AREA. FOLLOWING  
GRADING THE SAFETY FENCE SHALL BE REINSTALLED  
AT THE LIMIT OF GRADING (TYP.)

THIS AREA IS RESERVED FOR FUTURE EXPANSION FOR  
A CITY OF TAMPA - POLICE DEPARTMENT VEHICLE  
IMPOUND AREA. THE STORMWATER POND HAS BEEN  
DESIGNED TO ACCOMMODATE AN ADDITIONAL 0.551  
ACRES OF IMPERVIOUS AREA FOR THIS PURPOSE.

SAFETY FENCE AROUND GRAND TREE (TYP)  
SEE TREE MITIGATION AND PRESERVATION PLANS  
(LA-1 TO LA-4) FOR ADDITIONAL DETAILS AND  
INFORMATION

LIMIT OF GRADING &  
CONSTRUCTION (TYP)

STORMWATER POND  
TOB EL. = 28.50 (1.00 AC)  
SHWL EL. = 24.00 (0.59 AC)  
BOP EL. = 17.00 (0.17 AC)

EXISTING DRAINAGE SWALE AT  
ELEVATION 24.0 TO 25.0. (NOTE  
PERMANENT POND ELEVATION AT  
SHGW EL. = 24.0)

221' WATER QUALITY SHELF  
WITH 6" PERFORATED PVC  
SEE POND SIDE BANK  
FILTER SECTION DETAIL  
(SEE SHEET C209)

(S-3)  
CS I  
FDOT TYPE D INLET  
TYPE J BOTTOM (ALT. A)  
RIM EL. = 27.50  
E. IE = 21.00  
(SEE DETAIL SHEET C209)

EXISTING INLET  
GRATE EL. = 24.49  
NE. IE = 19.41 48" RCP  
S IE = 19.39 48" RCP  
W IE = 19.50 18" RCP

CORE HOLE IN WEST SIDE OF  
EXISTING INLET TO ACCOMMODATE  
NEW 18" RCP AT EL. 19.50

56 LF 18" RCP

(S-4)  
18" MES  
S. IE= 22.00

30' CITY OF TAMPA STORMWATER  
DRAINAGE EASEMENT  
(RESOLUTION 3084-D)

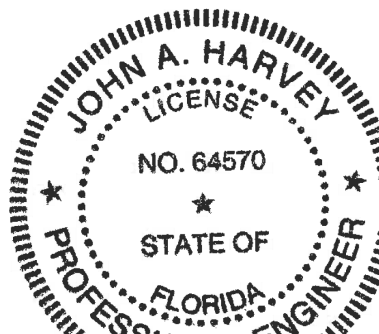

Date: 2025.08.20 14:02:10-04'00"

PERMIT DOCUMENTS

6/17/2025 11:38 AM MROSS Y:\10115-KOKOLAKIS CONTRACTING\001-01\_COT C35 IMPOUND LOT\CAD\DWGS\CIVIL\10115-001-C203.DWG  
CITY OF TAMPA  
APPROVE SITE REVIEW ONLY  
NOT VALID WITHOUT  
BUILDING DEPT  
LTR. DATE REVISIONS BY APPRD.  
9/3/2025

DESIGNED	J. HARVEY
DRAWN	J. ALLEN
CHECKED	F. HOYT

**JonesEdmunds**

324 HYDE PARK AVENUE, TAMPA, FL 33606 / (813) 258-0703

TPD HOWARD AVENUE  
ANNEX BUILDING  
HILLSBOROUGH COUNTY FLORIDA

GRADING AND DRAINAGE PLAN (NORTH)

JOHN A. HARVEY, STATE OF FLORIDA,  
PROFESSIONAL ENGINEER, LICENSE NO. 64570  
THIS ITEM HAS BEEN DIGITALLY SIGNED  
AND SEALED BY JOHN A. HARVEY, PE. ON

PRINTED COPIES OF THIS DOCUMENT ARE NOT  
CONSIDERED SIGNED AND SEALED AND THE SIGNATURE  
MUST BE VERIFIED ON ANY ELECTRONIC COPIES.

PROJECT NO:	10115-001-01	DATE:	09/09/2024
COT PROJECT NO:	24-C-00032	DWG NO:	C203



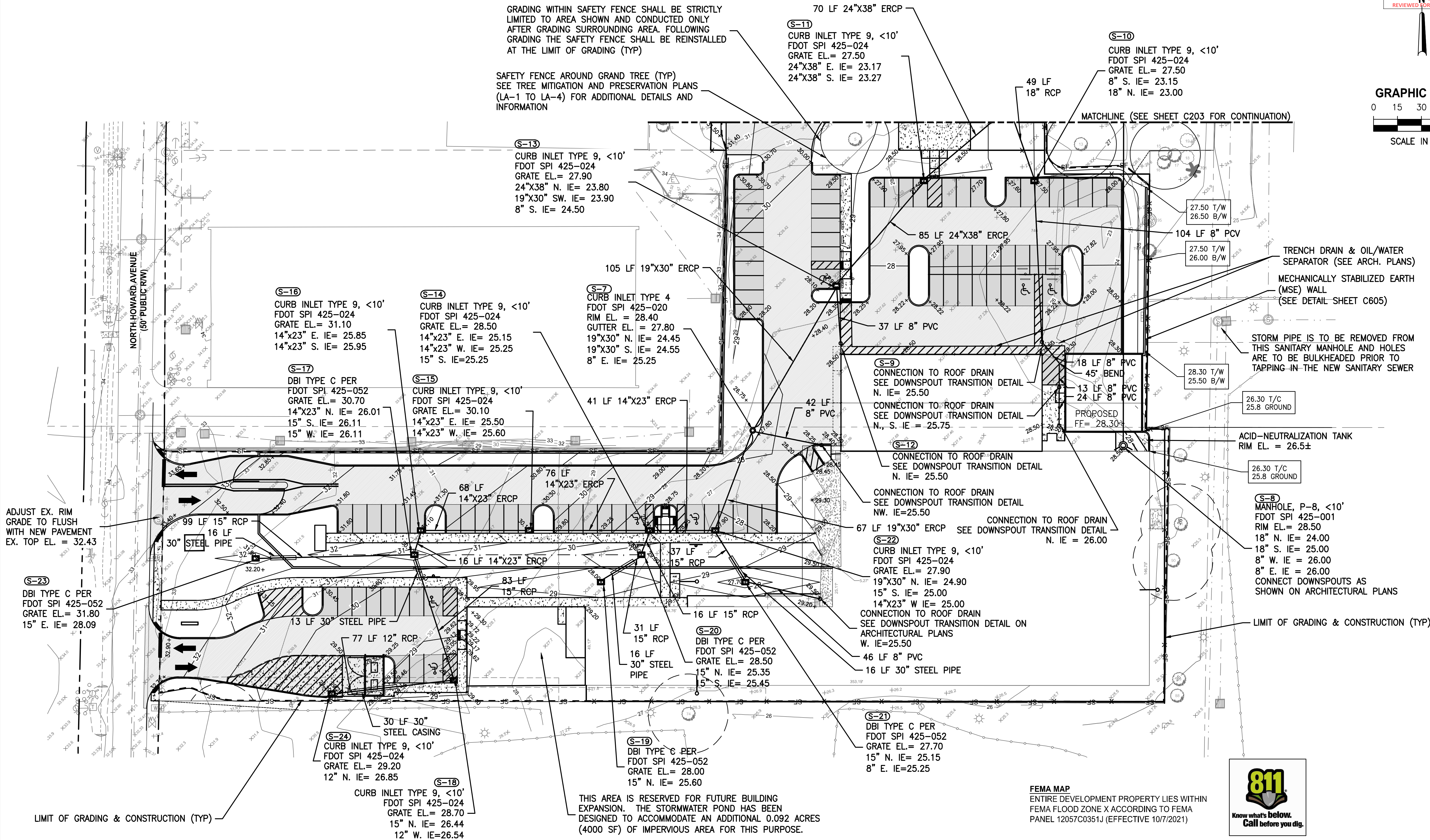
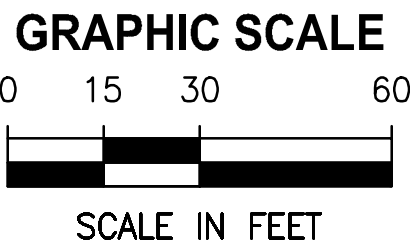

PERMIT DOCUMENTS



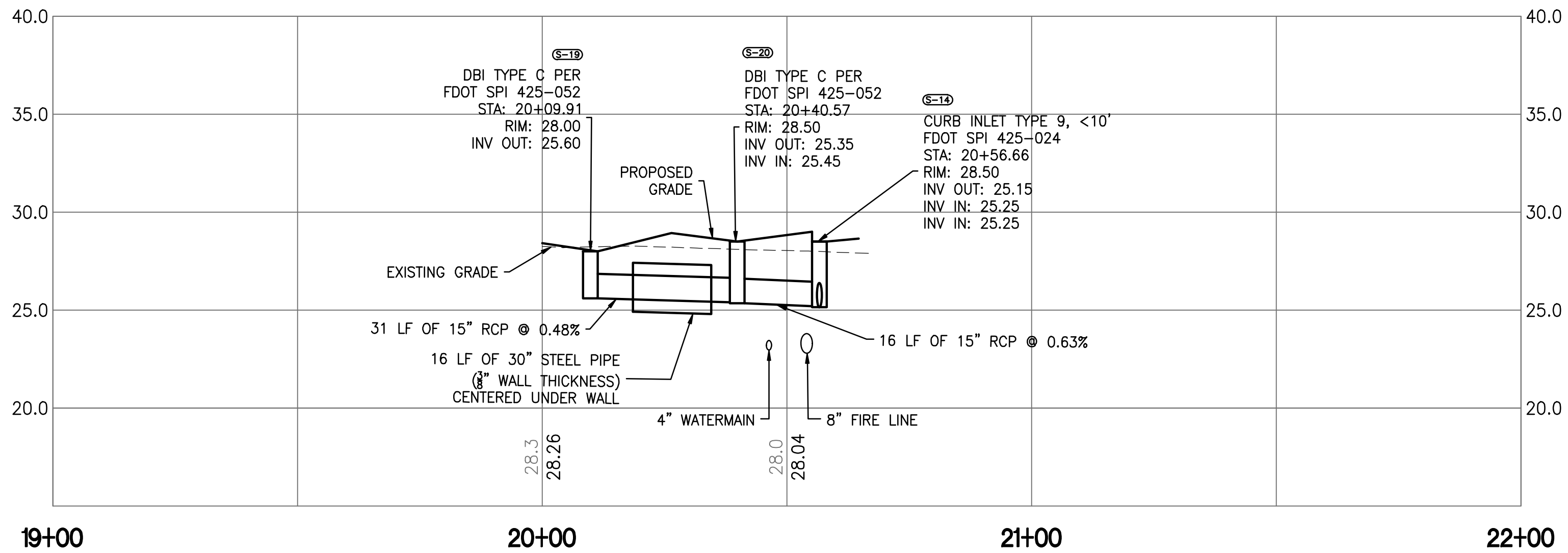
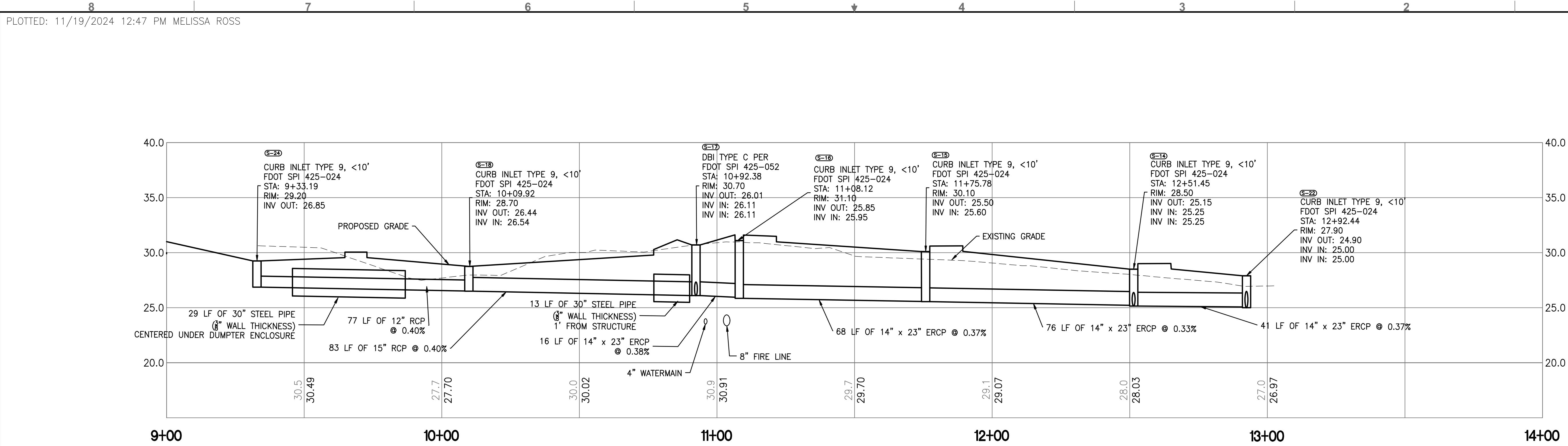

City of Tampa  
Construction Services Division  
PLAN APPROVAL  
BLD-25-0517072 9/3/2025  
THIS SET OF PLANS MUST BE KEPT ON THE JOB AT ALL TIMES  
It is unlawful to make changes or alterations without written approval from the City of Tampa Construction Services Division.  
The Stamping of this plan shall not be held to permit or approve the violation of any City or State Codes  
REVIEWED FOR CODE COMPLIANCE

PERMIT DOCUMENTS



CITY OF TAMPA  
APPROVE SITE REVIEW ONLY  
NOT VALID WITHOUT  
BUILDING PERMIT  
LTR. DATE REVISIONS BY APPRD.  
9/3/2025

DESIGNED J. HARVEY  
DRAWN J. ALLEN  
CHECKED F. HOYT

**JonesEdmunds**  
324 HYDE PARK AVENUE, TAMPA, FL 33606 / (813) 258-0703

TPD HOWARD AVENUE  
ANNEX BUILDING  
HILLSBOROUGH COUNTY FLORIDA

STORM PROFILES (1)

JOHN A HARVEY, PROFESSIONAL ENGINEER, STATE OF FLORIDA, LICENSE NUMBER 64570  
THIS ITEM HAS BEEN DIGITALLY SIGNED AND SEALED BY JOHN A HARVEY ON THE DATE AT THE RIGHT.  
PRINTED COPIES OF THIS DOCUMENT ARE NOT CONSIDERED SIGNED AND SEALED AND THE SIGNATURE MUST BE VERIFIED ON ANY ELECTRONIC COPIES.

PROJECT NO: 10115-001-01  
COT PROJECT NO: 24-C-00032  
DATE: 09/09/2024  
DWG NO: C205



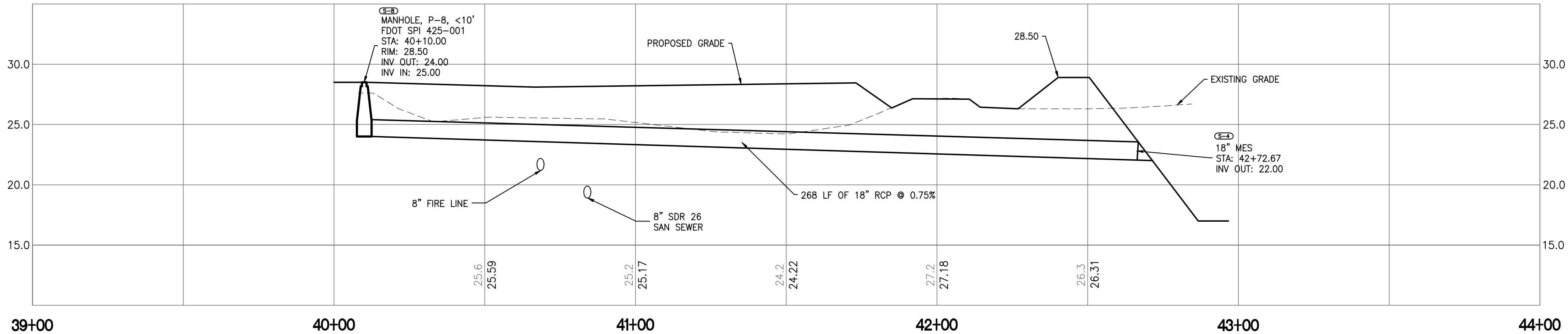
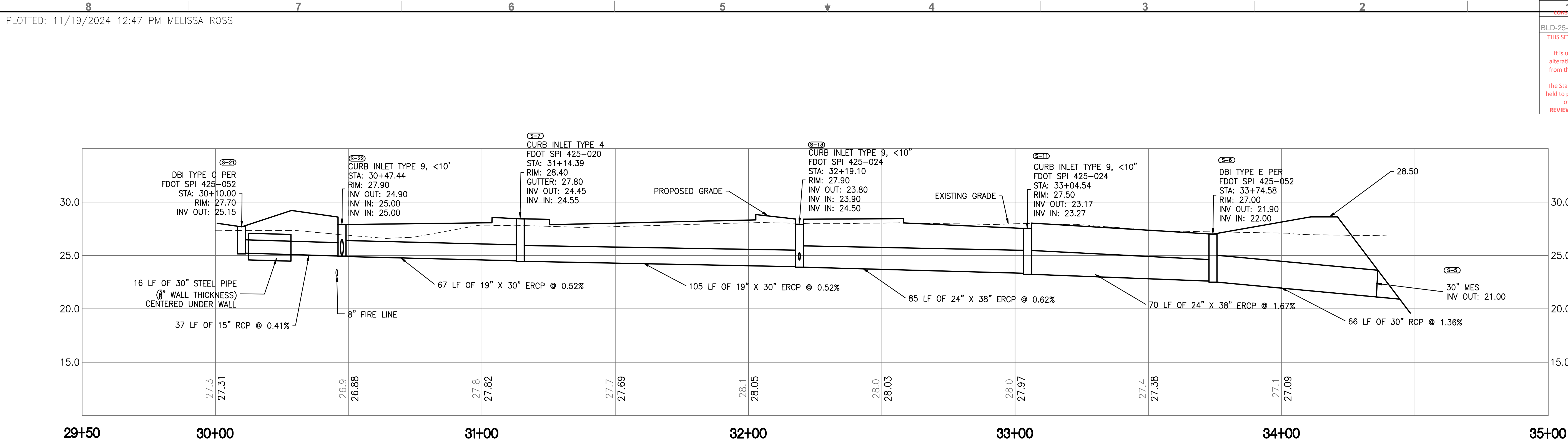

CITY OF TAMPA  
APPROVE SITE REVIEW ONLY  
NOT VALID WITHOUT  
BUILDING DEPT  
STAMP  
9/3/2025

DESIGNED	J. HARVEY
DRAWN	J. ALLEN
CHECKED	F. HOYT

**JonesEdmunds**  
324 HYDE PARK AVENUE, TAMPA, FL 33606 / (813) 258-0703

TPD HOWARD AVENUE  
ANNEX BUILDING  
HILLSBOROUGH COUNTY FLORIDA

STORM PROFILES (2)

JOHN A HARVEY, PROFESSIONAL ENGINEER, STATE OF  
FLORIDA, LICENSE NUMBER 64570  
THIS ITEM HAS BEEN DIGITALLY SIGNED AND SEALED BY  
JOHN A HARVEY ON THE DATE AT THE RIGHT.  
PRINTED COPIES OF THIS DOCUMENT ARE NOT  
CONSIDERED SIGNED AND SEALED AND THE SIGNATURE  
MUST BE VERIFIED ON ANY ELECTRONIC COPIES.

PROJECT NO:	10115-001-01	DATE:	09/09/2024
COT PROJECT NO:	24-C-00032	DWG NO:	C206



PLOTTED: 11/19/2024 12:47 PM MELISSA ROSS

1 City of Tampa

CONSTRUCTION SERVICES DIVISION

BLD-25-0517072 9/3/2025

THIS SET OF PLANS MUST BE KEPT ON THE JOB AT ALL TIMES

It is unlawful to make changes or alterations without written approval from the City of Tampa Construction Services Division.

The Stamping of this plan shall not be held to permit or approve the violation of any City or State Codes

REVIEWED FOR CODE COMPLIANCE

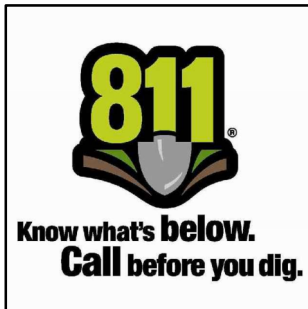
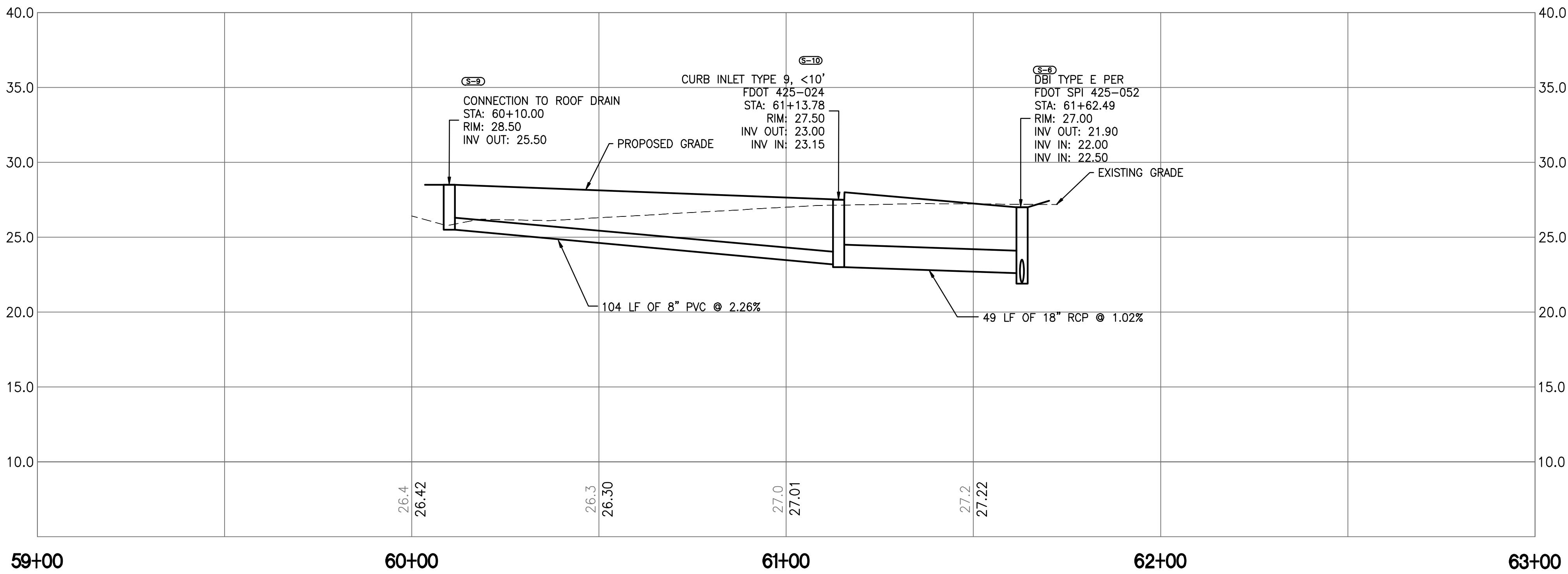
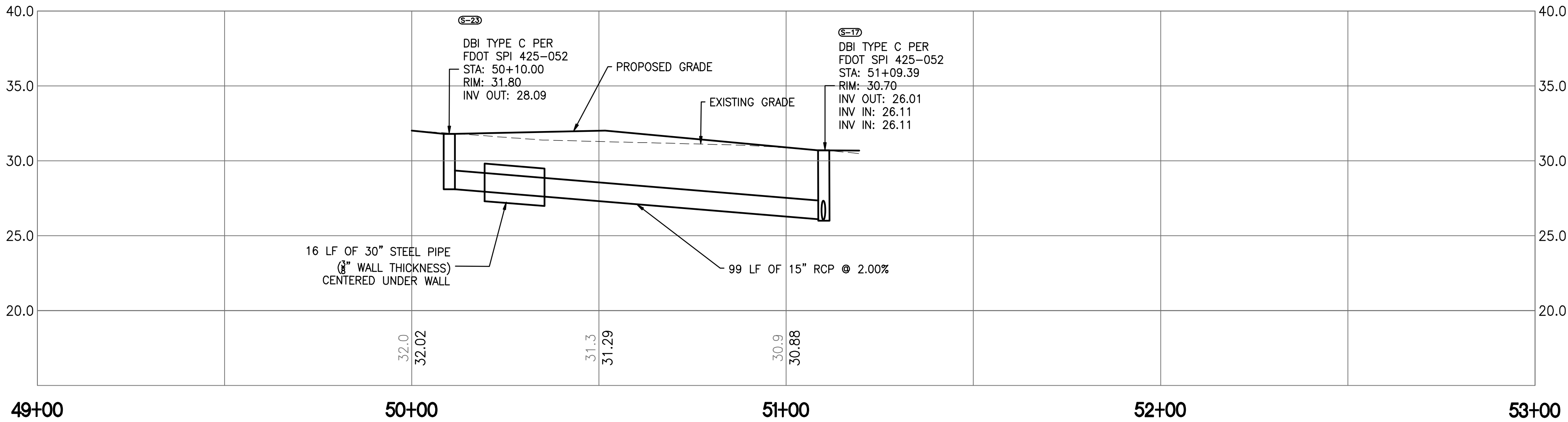

CITY OF TAMPA

APPROVE SITE REVIEW ONLY

NOT VALID WITHOUT BUILDING DEPT

LTR. DATE

REVISIONS

BY

APPRD.

9/3/2025

DESIGNED	J. HARVEY
DRAWN	J. ALLEN
CHECKED	F. HOYT

JonesEdmunds

324 HYDE PARK AVENUE, TAMPA, FL 33606 / (813) 258-0703

TPD HOWARD AVENUE  
ANNEX BUILDING  
HILLSBOROUGH COUNTY FLORIDA

STORM PROFILES (3)

JOHN A HARVEY, PROFESSIONAL ENGINEER, STATE OF FLORIDA, LICENSE NUMBER 64570

THIS ITEM HAS BEEN DIGITALLY SIGNED AND SEALED BY JOHN A HARVEY ON THE DATE AT THE RIGHT.

PRINTED COPIES OF THIS DOCUMENT ARE NOT CONSIDERED SIGNED AND SEALED AND THE SIGNATURE MUST BE VERIFIED ON ANY ELECTRONIC COPIES.

PROJECT NO:	10115-001-01	DATE:	09/09/2024
COT PROJECT NO:	24-C-00032	DWG NO:	C207



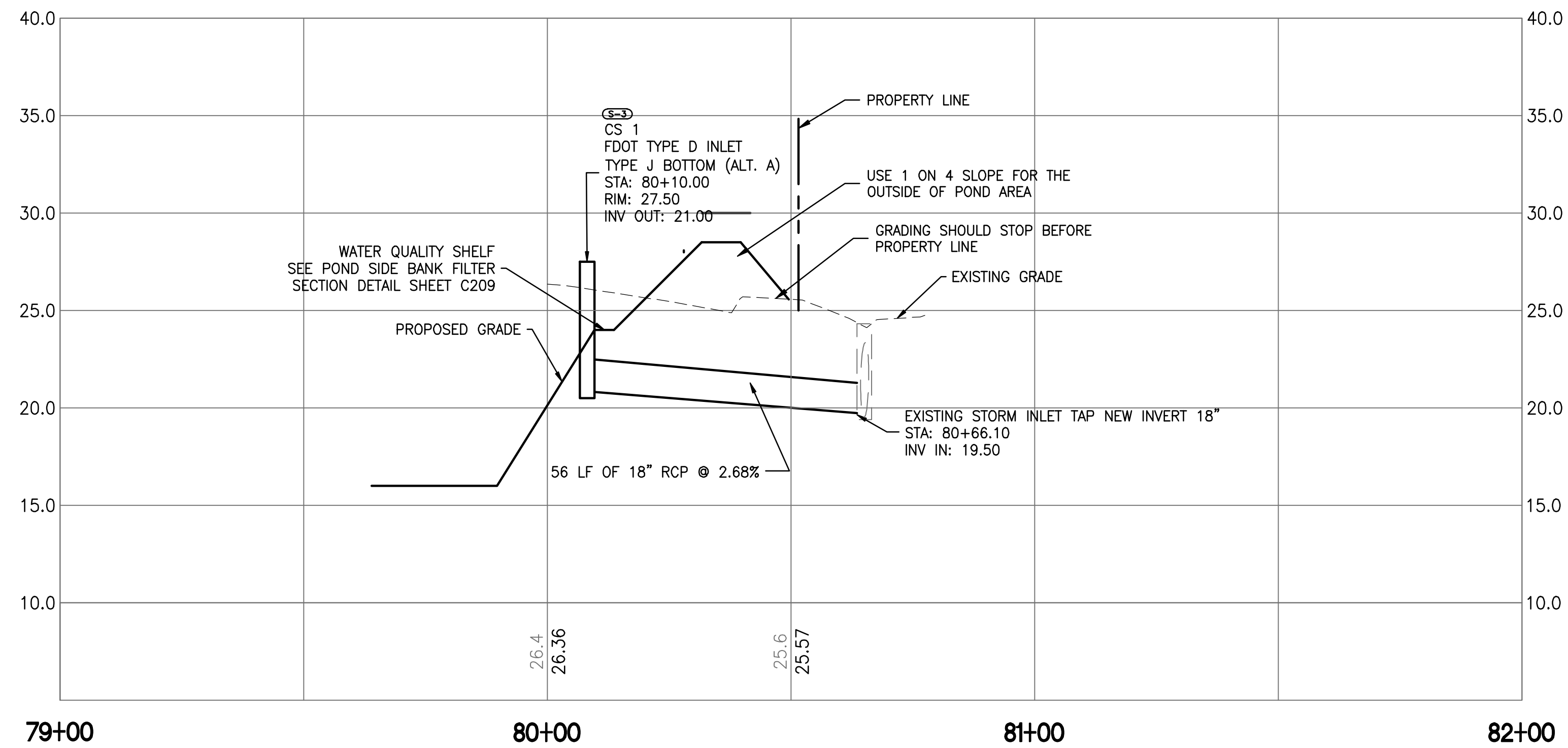



PLOTTED: 11/19/2024 12:48 PM MELISSA ROSS

City of Tampa  
CONSTRUCTION SERVICES DIVISION  
PLAN APPROVAL  
1  
11/19/2024  
THIS SET OF PLANS MUST BE KEPT ON THE JOB AT ALL TIMES  
It is unlawful to make changes or alterations without written approval from the City of Tampa Construction Services Division.  
The Stamping of this plan shall not be held to permit or approve the violation of any City or State Codes  
REVIEWED FOR CODE COMPLIANCE

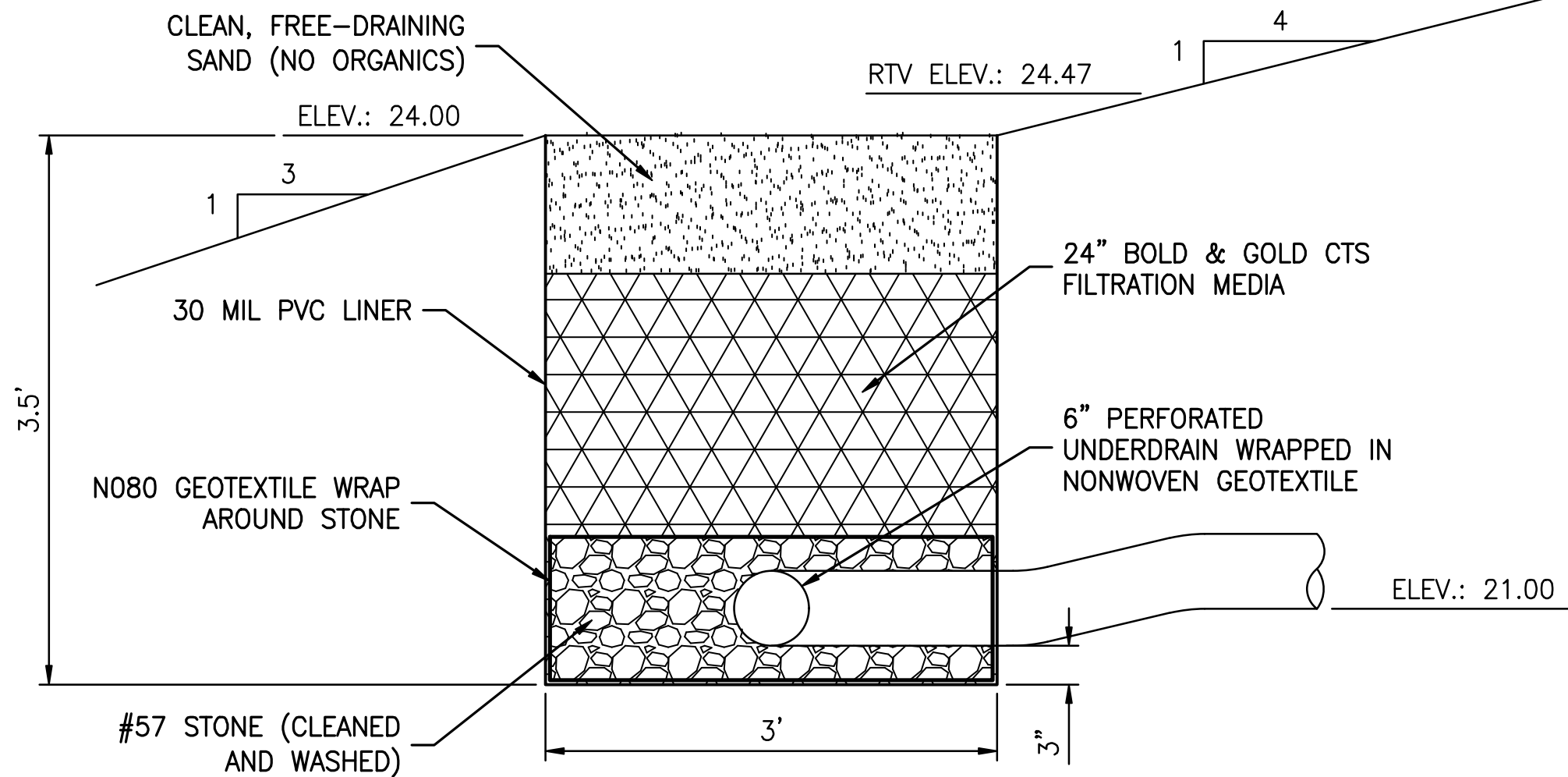

POND SIDE BANK FILTER MATERIAL QUANTITIES	
FILTER LENGTH	221 LF
PERFORATED UNDERDRAIN LENGTH	220 LF
SAND SECTION AREA	1.50 SF
SAND BANK VOLUME	332 CF
BOLD & GOLD SECTION AREA	6.00 SF
BOLD & GOLD BANK VOLUME	1326 CF
#57 STONE SECTION AREA	3.02 SF
#57 STONE BANK VOLUME	667 CF
N080 SEPARATION GEOTEXTILE	2037 SF
30 MIL PVC LINER	2545 SF

POND SIDE BANK FILTER SECTION 1  
NTS

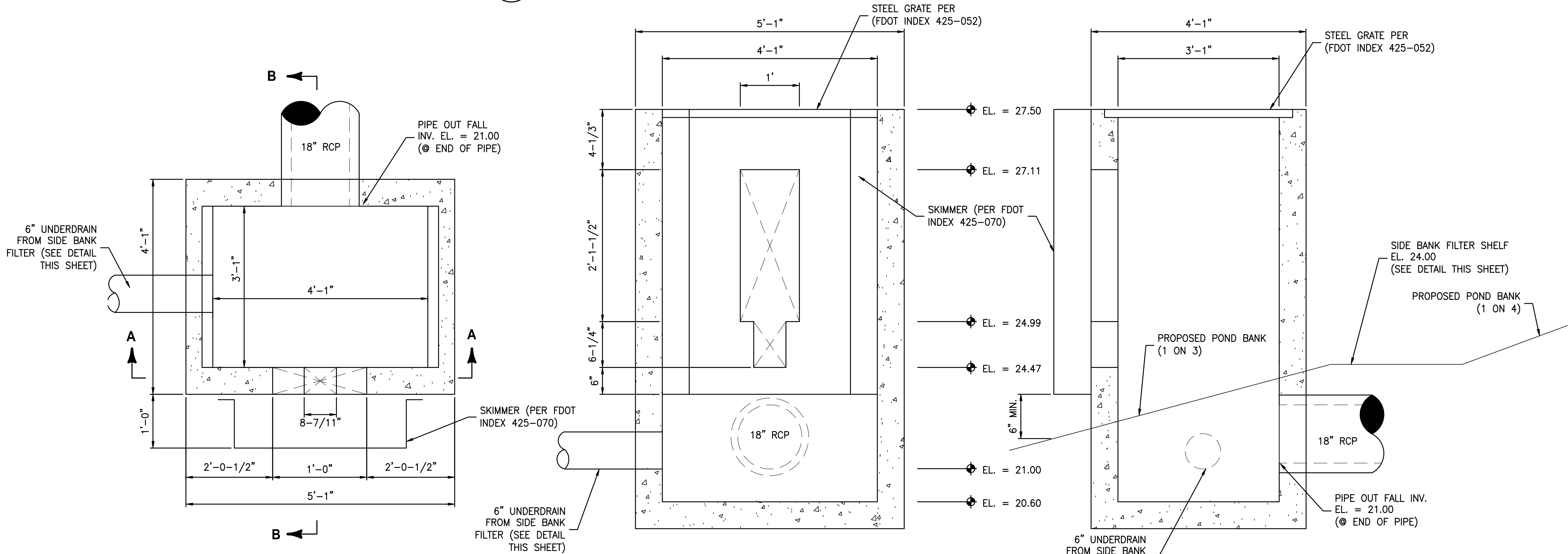

TOP VIEW

SECTION A  
CONTROL STRUCTURE CS I (S-3)  
NTS

SECTION B

\* ALL DIMENSIONS ARE FOR PRECAST. FOR CAST IN PLACE DIMENSIONS SEE FDOT INDEX 425-052.  
\*\* MODIFIED FDOT TYPE D INLET (PER FDOT INDEX 425-052)

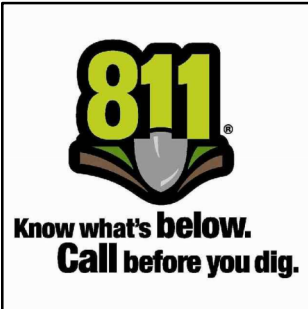

CITY OF TAMPA  
APPROVED SITE REVIEW ONLY  
NO VALID WITHOUT  
BUILDING PLANS  
BLD 25-047612  
LTR DATE 01/22/2024

DESIGNED	J. HARVEY
DRAWN	J. ALLEN
CHECKED	F. HOYT

**JonesEdmunds**  
324 HYDE PARK AVENUE, TAMPA, FL 33606 / (813) 258-0703

TPD HOWARD AVENUE  
ANNEX BUILDING  
HILLSBOROUGH COUNTY FLORIDA

STORMWATER POND DETAILS

JOHN A HARVEY, PROFESSIONAL ENGINEER, STATE OF FLORIDA, LICENSE NUMBER 64570  
THIS ITEM HAS BEEN DIGITALLY SIGNED AND SEALED BY JOHN A HARVEY ON THE DATE AT THE RIGHT.  
PRINTED COPIES OF THIS DOCUMENT ARE NOT CONSIDERED SIGNED AND SEALED AND THE SIGNATURE MUST BE VERIFIED ON ANY ELECTRONIC COPIES.

PROJECT NO:	10115-001-01	DATE:	09/09/2024
COT PROJECT NO:	24-C-00032	DWG NO:	C209



PLOTTED: 11/19/2024 12:48 PM MELISSA ROSS

City of Tampa  
Construction Services Division  
Plan Approval  
BLD-25-0517072 9/3/2025  
THIS SET OF PLANS MUST BE KEPT ON THE JOB AT ALL TIMES. It is unlawful to make changes or alterations without written approval from the City of Tampa Construction Services Division. The Stamp of this plan shall not be held to permit or approve the violation of any City or State Codes REVIEWED FOR CODE COMPLIANCE

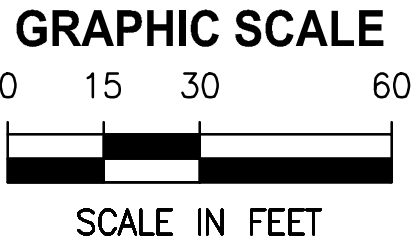

PERMIT DOCUMENTS

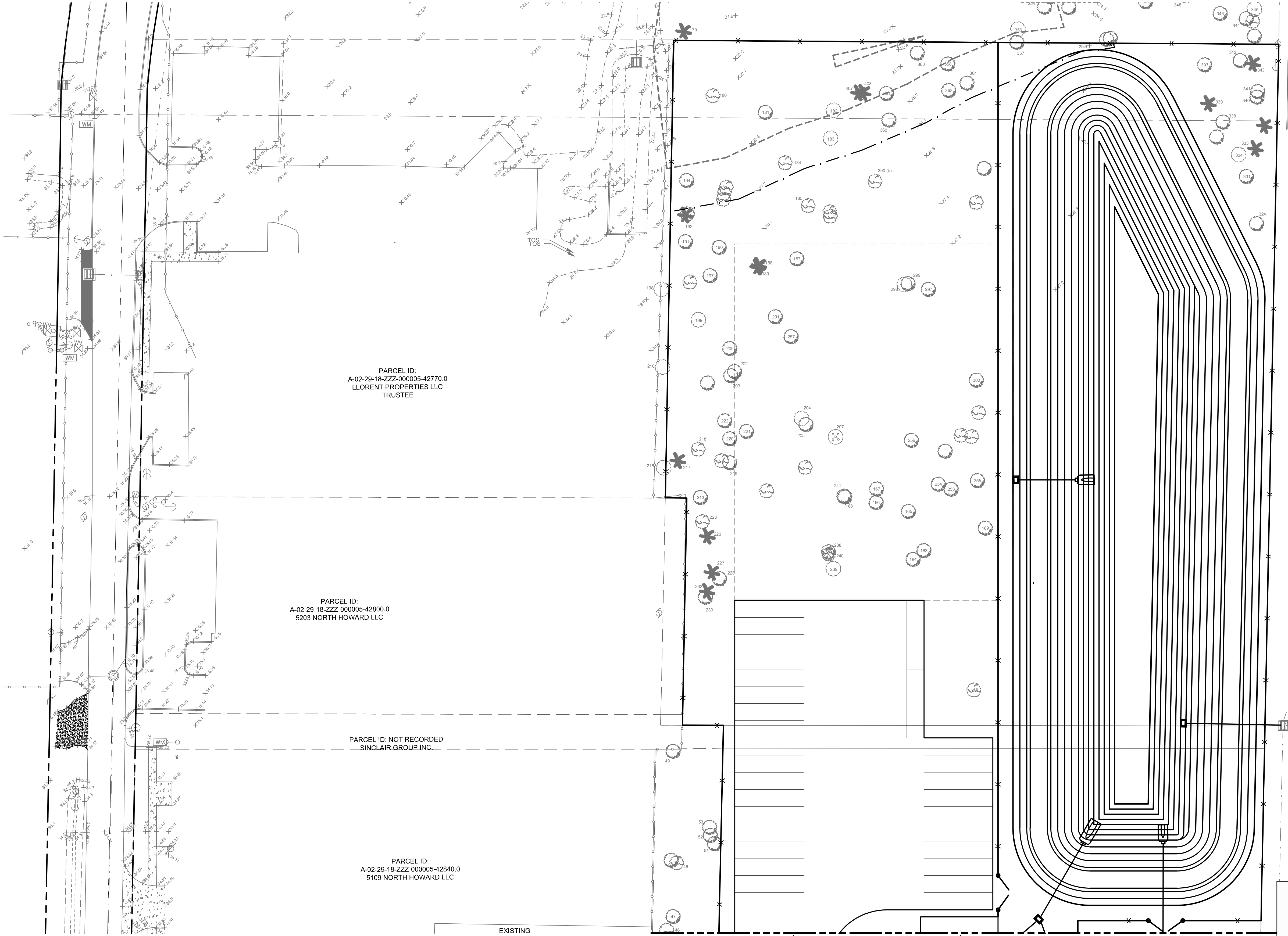

CITY OF TAMPA  
APPROVED FOR REVIEW ONLY  
NOT VALID WITHOUT  
BUILDING DEPARTMENT  
LTR. DATE 9/3/2025

DESIGNED	J. HARVEY
DRAWN	J. ALLEN
CHECKED	F. HOYT

**JonesEdmunds**  
324 HYDE PARK AVENUE, TAMPA, FL 33606 / (813) 258-0703

TPD HOWARD AVENUE  
ANNEX BUILDING  
HILLSBOROUGH COUNTY FLORIDA

UTILITY PLAN (NORTH)

JOHN A HARVEY, PROFESSIONAL ENGINEER, STATE OF FLORIDA, LICENSE NUMBER 64570  
THIS ITEM HAS BEEN DIGITALLY SIGNED AND SEALED BY JOHN A HARVEY ON THE DATE AT THE RIGHT.  
PRINTED COPIES OF THIS DOCUMENT ARE NOT CONSIDERED SIGNED AND SEALED AND THE SIGNATURE MUST BE VERIFIED ON ANY ELECTRONIC COPIES.

PROJECT NO:	DATE:
10115-001-01	09/09/2024
COT PROJECT NO:	DWG NO:
24-C-00032	C301



UTILITY CONFLICT TABLE*		
LOC. I.D.	UTILITY TYPE	ELEV.
△ #1	BOTTOM OF EX. 8" CLAY SAN. SEWER	= 28.8+/-
	TOP OF PROP. 8" WATERMAIN	= 27.50
△ #2	BOTTOM OF PROP. 8" FIREMAIN	= 27.00
	TOP OF PROP. 4" POTABLE WATERMAIN	= 25.50
△ #3	BOTTOM OF PROP. SEC. WALL FOOTING	= 27.5+/-
	TOP OF PROP. 8" FIRE MAIN	= 25.00
△ #4	BOTTOM OF PROP. SEC. WALL FOOTING	= 27.5+/-
	TOP OF PROP. 4" POTABLE WATERMAIN	= 25.00
△ #5	BOTTOM OF PROP. SEC. WALL FOOTING	= 27.5+/-
	TOP OF PROP. 15" RCP	= 29.24
△ #6	BOTTOM OF PROP. 14"x23" ERCP	= 25.97
	TOP OF 8" FIRE MAIN	= 24.30
△ #7	BOTTOM OF PROP. 14"x23" ERCP	= 25.99
	TOP OF 4" POTABLE WATERMAIN	= 24.30
△ #8	BOTTOM OF PROP. SEC. WALL FOOTING	= 26.2+/-
	TOP OF PROP. 15" RCP	= 27.64
△ #9	BOTTOM OF PROP. 15" RCP	= 25.28
	TOP OF PROP. 8" FIRE MAIN	= 23.60
△ #10	BOTTOM OF PROP. 15" RCP	= 25.32
	TOP OF 4" POTABLE WATERMAIN	= 23.60
△ #11	BOTTOM OF PROP. SEC. WALL FOOTING	= 24.0 +/-
	TOP OF PROP. 15" RCP	= 27.02
△ #12	BOTTOM OF PROP. 15" RCP	= 25.02
	TOP OF 8" FIRE MAIN	= 23.50

UTILITY CONFLICT TABLE*		
LOC. I.D.	UTILITY TYPE	ELEV.
△ #13	BOTTOM OF PROP. 15" RCP	= 25.05
	TOP OF 4" POTABLE WATERMAIN	= 23.50
△ #14	BOTTOM OF PROP. SEC. WALL FOOTING	= 25.0+/-
	TOP OF PROP. 15" RCP	= 26.61
△ #15	BOTTOM OF PROP. SEC. WALL FOOTING	= 24.0+/-
	TOP OF 4" POTABLE WATERMAIN	= 22.00
△ #16	BOTTOM OF PROP. SEC. WALL FOOTING	= 24.0+/-
	TOP OF 4" FDC	= 22.00
△ #17	BOTTOM OF PROP. 8" PVC	= 25.18
	TOP OF 8" PROP. FIRE MAIN	= 23.50
△ #18	BOTTOM OF PROP. 8" PVC	= 24.79
	TOP OF 8" PROP. FIRE MAIN	= 23.00
△ #19	BOTTOM OF PROP. 18" RCP	= 23.28
	TOP OF 8" PROP. FIRE MAIN	= 21.50
△ #20	BOTTOM OF PROP. 18" RCP	= 23.39
	TOP OF PROP. 8" SDR 26 SAN SEWER	= 19.87
△ #21	BOTTOM OF PROP. 18" RCP	= 23.73
	TOP OF PROP. 4" PVC	= 22.23

City of Tampa  
Construction Services Division  
PLAN APPROVAL  
BLD-25-0517072 9/3/2025  
THIS SET OF PLANS MUST BE KEPT ON THE JOB AT ALL TIMES. It is unlawful to make changes or alterations without written approval from the City of Tampa Construction Services Division. The Stamp of this plan shall not be held to permit or approve the violation of any City or State Codes REVIEWED FOR CODE COMPLIANCE

GRAPHIC SCALE  
0 15 30 60  
SCALE IN FEET

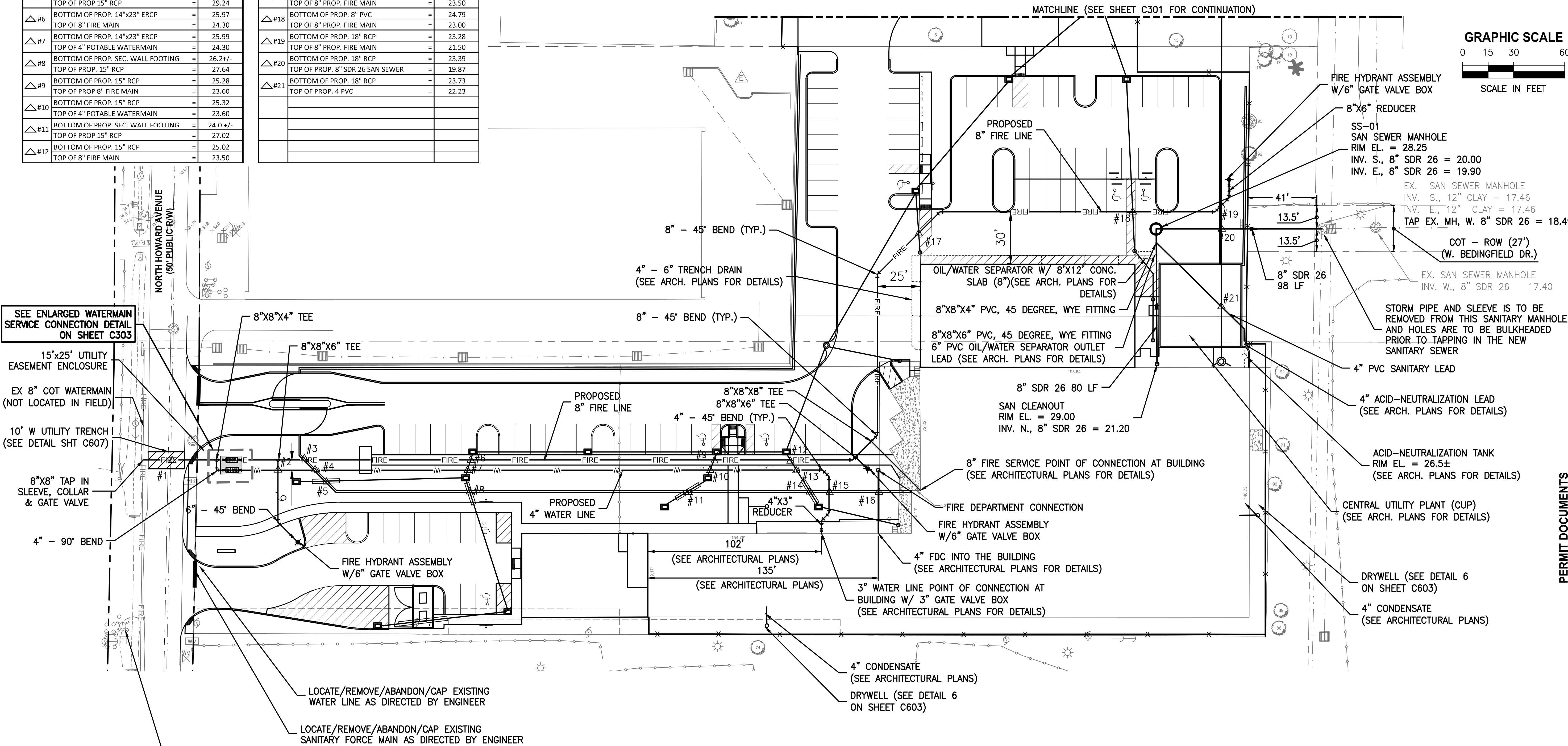

SEE ENLARGED WATERMAIN SERVICE CONNECTION DETAIL ON SHEET C303

15'x25' UTILITY EASEMENT ENCLOSURE

EX 8" COT WATERMAIN (NOT LOCATED IN FIELD)

10' W UTILITY TRENCH (SEE DETAIL SHT C607)

8"x8" TAP IN SLEEVE, COLLAR & GATE VALVE

4" - 90° BEND

6" - 45° BEND

8"x8" TAP IN SLEEVE, COLLAR & GATE VALVE

4" - 90° BEND

8"x8" TAP IN SLEEVE, COLLAR & GATE VALVE

4" - 90° BEND

8"x8" TAP IN SLEEVE, COLLAR & GATE VALVE

4" - 90° BEND

8"x8" TAP IN SLEEVE, COLLAR & GATE VALVE

4" - 90° BEND

8"x8" TAP IN SLEEVE, COLLAR & GATE VALVE

4" - 90° BEND

8"x8" TAP IN SLEEVE, COLLAR & GATE VALVE

CITY OF TAMPA - HYDRANT #1671080  
FLOW TEST CONDUCTED 03/06/2024  
FLOW = 1,138 GPM; STATIC PRESSURE = 66 PSI

LOCATE/REMOVE/ABANDON/CAP EXISTING WATER LINE AS DIRECTED BY ENGINEER

LOCATE/REMOVE/ABANDON/CAP EXISTING SANITARY FORCE MAIN AS DIRECTED BY ENGINEER

NOTE:  
SEE NOTE SHEET (SHT G103)  
AND UTILITY DETAILS (SHT C303)  
FOR NOTES RELATING TO UTILITIES



CITY OF TAMPA  
APPROVED FOR REVIEW ONLY  
NOT VALID WITHOUT  
BUILDING PERMIT  
LTR. DATE 9/3/2025

DESIGNED J. HARVEY  
DRAWN J. ALLEN  
CHECKED F. HOYT

JonesEdmunds  
324 HYDE PARK AVENUE, TAMPA, FL 33606 / (813) 258-0703

TPD HOWARD AVENUE  
ANNEX BUILDING  
HILLSBOROUGH COUNTY FLORIDA

UTILITY PLAN (SOUTH)

JOHN A. HARVEY, PROFESSIONAL ENGINEER, STATE OF FLORIDA, LICENSE NUMBER 64570  
THIS ITEM HAS BEEN DIGITALLY SIGNED AND SEALED BY JOHN A. HARVEY ON THE DATE AT THE RIGHT.  
PRINTED COPIES OF THIS DOCUMENT ARE NOT CONSIDERED SIGNED AND SEALED AND THE SIGNATURE MUST BE VERIFIED ON ANY ELECTRONIC COPIES.

PROJECT NO: 10115-001-01  
COT PROJECT NO: 24-C-00032  
DATE: 09/09/2024  
DWG NO: C302



UTILITY NOTES

- ALL FILL MATERIAL IS TO BE IN PLACE AND COMPACTED BEFORE INSTALLATION OF PROPOSED UTILITIES.
- CONTRACTOR SHALL NOTIFY THE UTILITY AUTHORITIES INSPECTORS 72 HOURS BEFORE CONNECTING TO ANY EXISTING LINE.
- SANITARY SEWER PIPE SHALL BE AS FOLLOWS:
  - 8" PVC SDR26 PER ASTM D 3034
  - 6" PVC SDR26 PER ASTM D 3034
  - DUCTILE IRON PIPE PER AWWA C150
- WATER LINES SHALL BE AS FOLLOWS:
  - 6" AND LARGER, PVC C-900 PER ASTM D 2241
  - CLASS 200 UNDER COUNTY ROADS, OTHERWISE CLASS 150
  - 6" AND LARGER DUCTILE IRON PIPE PER AWWA C150
  - SMALLER THAN 6" EITHER COPPER TUBE TYPE "L" (SOFT) PER ANSI 816.22 OR PVC, 200 P.S.I., PER ASTM D1784 AND D2241.
- MINIMUM TRENCH WIDTH SHALL BE 2 FEET.
- ALL WATER JOINTS ARE TO BE MECHANICAL JOINTS WITH THRUST BLOCKING AS CALLED OUT IN SPECIFICATIONS.
- SANITARY AND WATER LINES SHOULD BE KEPT TEN (10') APART (PARALLEL) OR WHEN CROSSING 18" VERTICAL CLEARANCE (OUTSIDE EDGE OF PIPE TO OUTSIDE EDGE OF PIPE).
- CONTRACTOR SHALL MAINTAIN A MINIMUM OF 4'-0" COVER ON ALL WATERLINES.
- IN THE EVENT OF A VERTICAL CONFLICT BETWEEN WATER LINES, SANITARY LINES, STORM LINES AND GAS LINES (EXISTING AND PROPOSED), THE SANITARY LINE SHALL BE DUCTILE IRON PIPE WITH MECHANICAL JOINTS AT LEAST 10 FEET ON BOTH SIDES OF CROSSING, THE WATER LINE SHALL HAVE MECHANICAL JOINTS WITH APPROPRIATE THRUST BLOCKING AS REQUIRED TO PROVIDE A MINIMUM OF 18" CLEARANCE. MEETING REQUIREMENTS OF ANSI A21.10 OR ANSI 21.11 (AWWA C-151) (CLASS 50).
- LINES UNDERGROUND SHALL BE INSTALLED, INSPECTED, AND APPROVED BEFORE BACKFILLING.
- TOPS OF EXISTING MANHOLES SHALL BE RAISED AS NECESSARY TO BE FLUSH WITH PROPOSED PAVEMENT ELEVATIONS, AND TO BE ONE FOOT ABOVE FINISHED GROUND ELEVATIONS WITH WATER TIGHT LIDS.
- ALL CONCRETE FOR ENCASEMENTS SHALL HAVE A MINIMUM 28 DAY COMPRESSION STRENGTH AT 3000 P.S.I.
- EXISTING UTILITIES SHALL BE VERIFIED IN FIELD PRIOR TO INSTALLATION OF ANY NEW LINES.
- REFER TO INTERIOR PLUMBING DRAWINGS FOR TIE-IN OF ALL UTILITIES.
- CONTRACTOR IS RESPONSIBLE FOR COMPLYING TO THE SPECIFICATIONS OF THE LOCAL AUTHORITIES (ANY CITY) WITH REGARDS TO MATERIALS AND INSTALLATION OF THE WATER AND SEWER LINES.
- THE CONTRACTOR IS SPECIFICALLY CAUTIONED THAT THE LOCATION AND/OR ELEVATION OF EXISTING UTILITIES AS SHOWN ON THESE PLANS IS BASED ON RECORDS OF THE VARIOUS UTILITY COMPANIES, AND WHERE POSSIBLE, MEASUREMENTS TAKEN IN THE FIELD. THE INFORMATION IS NOT TO BE RELIED ON AS BEING EXACT OR COMPLETE. THE CONTRACTOR MUST CALL THE APPROPRIATE UTILITY COMPANIES AT LEAST 72 HOURS BEFORE ANY EXCAVATION TO REQUEST EXACT FIELD LOCATION OF UTILITIES. IT SHALL BE THE RESPONSIBILITY OF THE CONTRACTOR TO RELOCATE ALL EXISTING UTILITIES WHICH CONFLICT WITH THE PROPOSED IMPROVEMENTS SHOWN ON THE PLANS.
- CONTRACTOR IS RESPONSIBLE FOR ALL NECESSARY INSPECTIONS AND/OR CERTIFICATIONS REQUIRED BY CODES AND/OR UTILITY SERVICE COMPANIES. THIS AND THE FINAL CONNECTIONS OF THE SERVICE SHALL BE COMPLETED 30 DAYS PRIOR TO STORE POSSESSION.
- CONTRACTOR SHALL COORDINATE WITH ALL UTILITY COMPANIES FOR INSTALLATION REQUIREMENTS AND SPECIFICATIONS.
- REFER TO BUILDING PLANS FOR SITE LIGHTING ELECTRICAL PLAN.
- THE CONTRACTOR/ENGINEER OF RECORD SHALL CONTACT THE HILLSBOROUGH COUNTY PUBLIC UTILITY DEPT. INSPECTION SECTION AND LINE MAINTENANCE TO SET UP THE PRE-CONSTRUCTION MEETING. CONTACT MATT CIOFALO @ 272-5977 EXT. 43534 FOR INSPECTIONS AND THE NORTHWEST LINE MAINTENANCE UNIT AT 554-5010.
- ALL ELEVATIONS REFERENCE THE NORTH AMERICAN VERTICAL DATUM OF 1988 (NAVD 88).
- CONTRACTOR MUST COORDINATE THE SHUTDOWN OF THE EXISTING POTABLE WATER, WASTEWATER FORCEMAIN, OR RECLAIMED WATER MAIN WITH HILLSBOROUGH COUNTY FIELD MAINTENANCE SERVICES. CONTACT THE NORTHWEST UNIT AT 813-554-5010.
- THE BUILDING WILL BE PROTECTED BY ESFR K17 PENDANT QUICK RESPONSE FIRE SPRINKLERS.

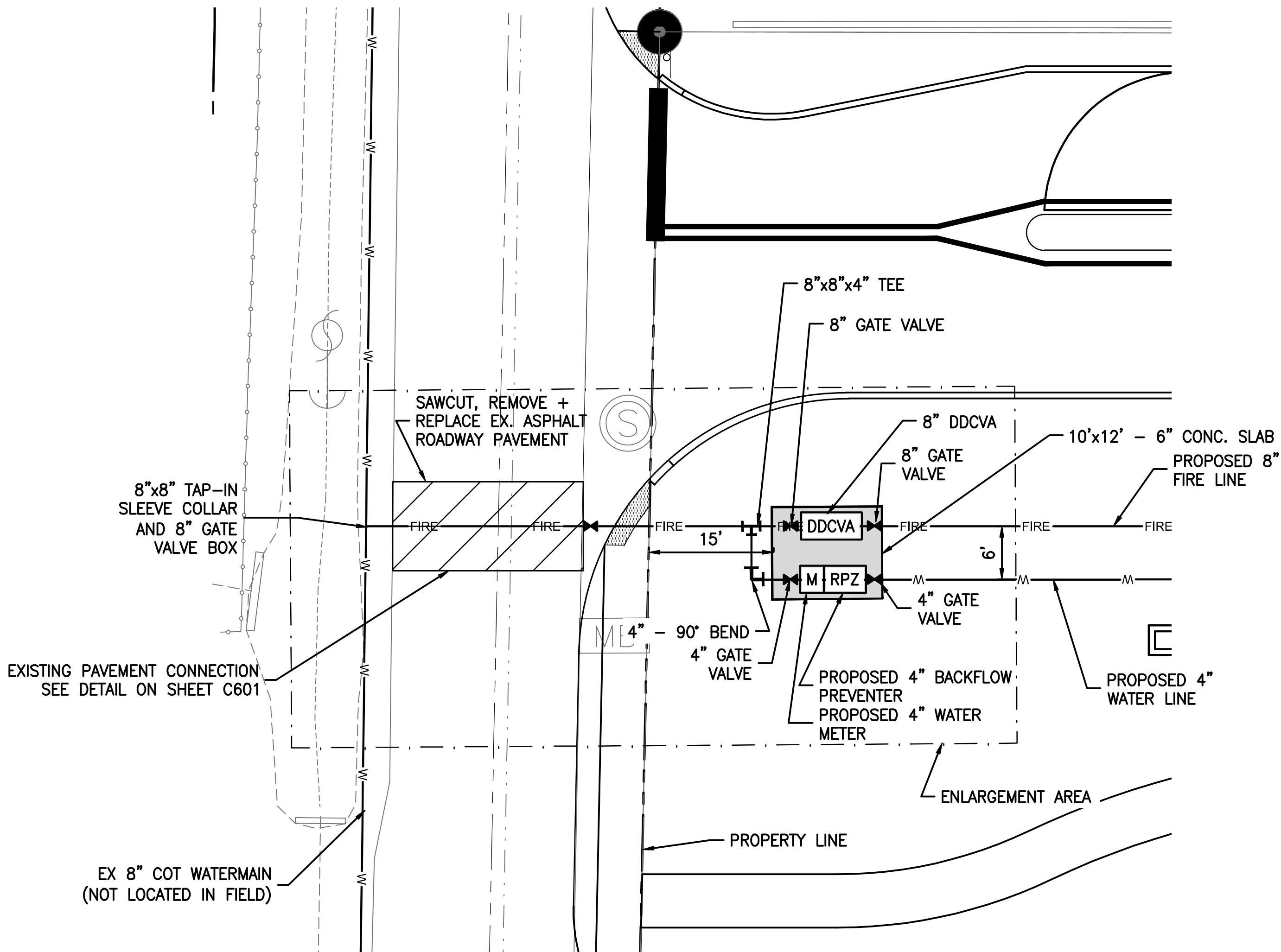

ENLARGED WATERMAIN SERVICE CONNECTION

City of Tampa  
Construction Services Division  
PLAN APPROVAL  
BLD-25-0517072 9/3/2025  
THIS SET OF PLANS MUST BE KEPT ON THE JOB AT ALL TIMES. It is unlawful to make changes or alterations without written approval from the City of Tampa Construction Services Division. The signing of this plan shall not be held to permit or approve the violation of any City or State Codes.  
REVIEWED FOR CODE COMPLIANCE

GRAPHIC SCALE

0 5 10 20

SCALE IN FEET

PERMIT DOCUMENTS



CITY OF TAMPA  
APPROVE SITE REVIEW ONLY  
NOT VALID WITHOUT  
BUILDING PERMIT  
9/3/2025

DESIGNED J. HARVEY  
DRAWN J. ALLEN  
CHECKED F. HOYT

JonesEdmunds

324 HYDE PARK AVENUE, TAMPA, FL 33606 / (813) 258-0703

TPD HOWARD AVENUE  
ANNEX BUILDING  
HILLSBOROUGH COUNTY FLORIDA

UTILITY DETAILS

JOHN A HARVEY, PROFESSIONAL ENGINEER, STATE OF FLORIDA, LICENSE NUMBER 64570  
THIS ITEM HAS BEEN DIGITALLY SIGNED AND SEALED BY JOHN A HARVEY ON THE DATE AT THE RIGHT.  
PRINTED COPIES OF THIS DOCUMENT ARE NOT CONSIDERED SIGNED AND SEALED AND THE SIGNATURE MUST BE VERIFIED ON ANY ELECTRONIC COPIES.

PROJECT NO: 10115-001-01  
COT PROJECT NO: 24-C-00032  
DATE: 09/09/2024  
DWG NO: C303



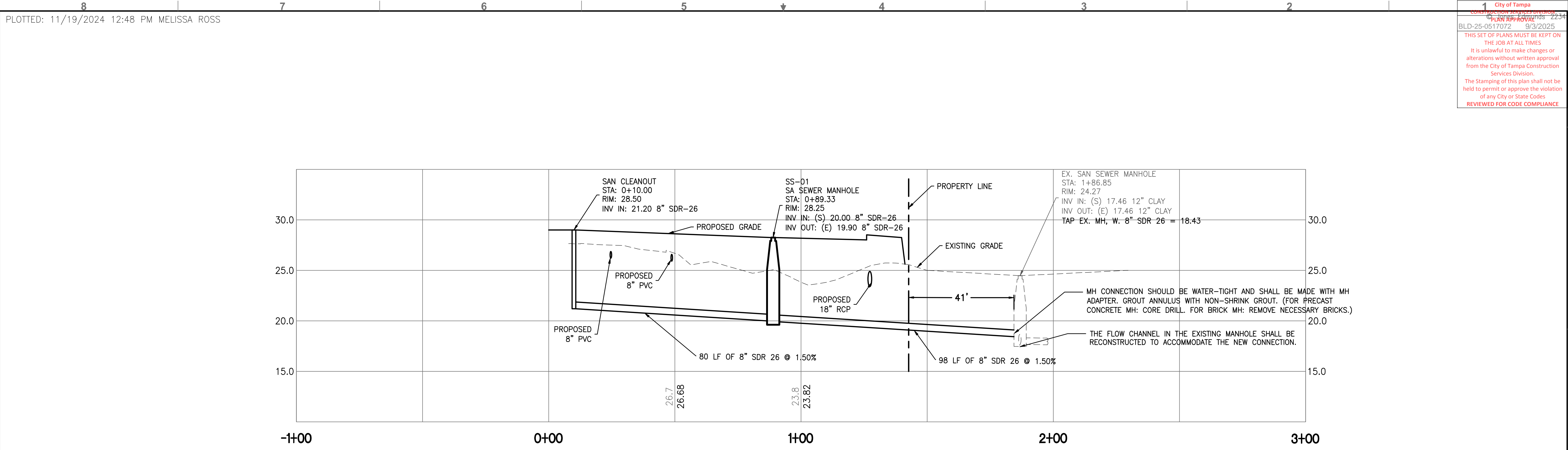

CITY OF TAMPA  
APPROVE SITE REVIEW ONLY  
NOT VALID WITHOUT  
BUILDING DEPT  
STAMP  
9/3/2025

LTR.	DATE	REVISIONS	BY	APPRD.

DESIGNED	J. HARVEY
DRAWN	J. ALLEN
CHECKED	F. HOYT

**JonesEdmunds**  
324 HYDE PARK AVENUE, TAMPA, FL 33606 / (813) 258-0703

TPD HOWARD AVENUE  
ANNEX BUILDING  
HILLSBOROUGH COUNTY FLORIDA

SANITARY SEWER PROFILE

JOHN A HARVEY, PROFESSIONAL ENGINEER, STATE OF FLORIDA, LICENSE NUMBER 64570  
THIS ITEM HAS BEEN DIGITALLY SIGNED AND SEALED BY JOHN A HARVEY ON THE DATE AT THE RIGHT.  
PRINTED COPIES OF THIS DOCUMENT ARE NOT CONSIDERED SIGNED AND SEALED AND THE SIGNATURE MUST BE VERIFIED ON ANY ELECTRONIC COPIES.

PROJECT NO:	DATE:
10115-001-01	09/09/2024
COT PROJECT NO:	DWG NO:
24-C-00032	C304



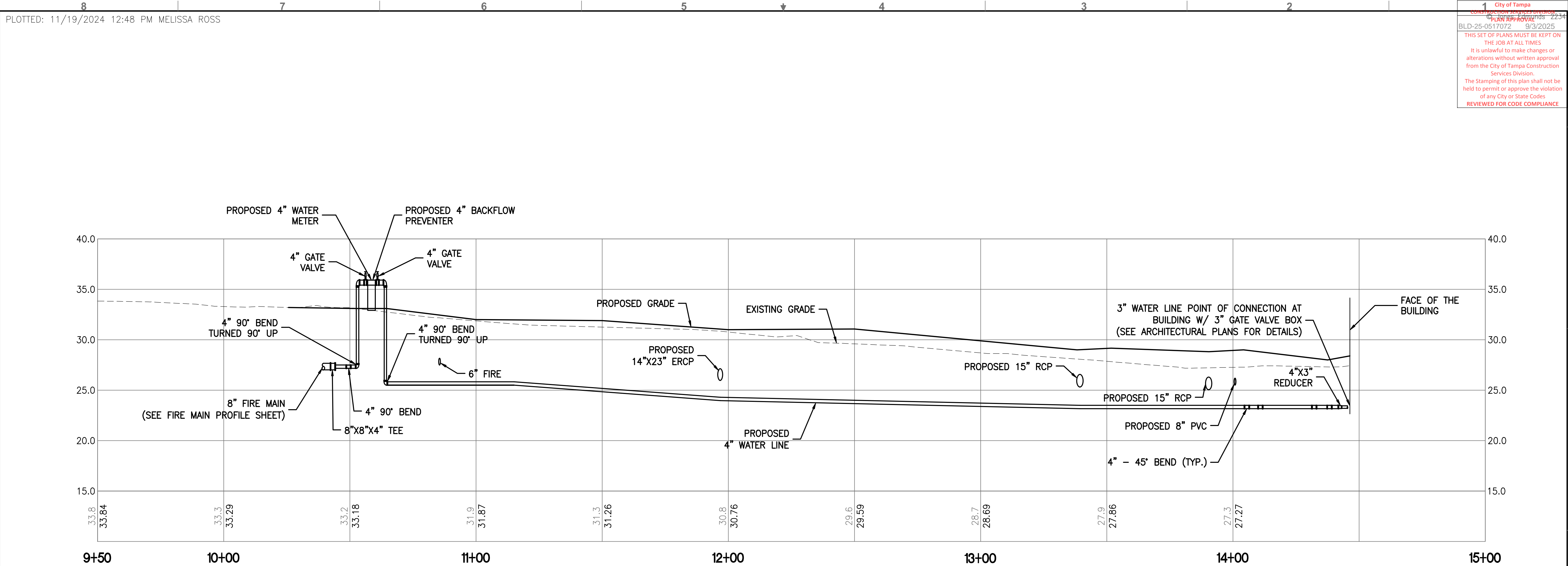

CITY OF TAMPA  
APPROVE SITE REVIEW ONLY  
NOT VALID WITHOUT  
BUILDING DEPT  
STAMP  
9/3/2025

DESIGNED	J. HARVEY
DRAWN	J. ALLEN
CHECKED	F. HOYT

**JonesEdmunds**  
324 HYDE PARK AVENUE, TAMPA, FL 33606 / (813) 258-0703

TPD HOWARD AVENUE  
ANNEX BUILDING  
HILLSBOROUGH COUNTY FLORIDA

DOMESTIC POTABLE WATER PROFILE

JOHN A HARVEY, PROFESSIONAL ENGINEER, STATE OF FLORIDA, LICENSE NUMBER 64570  
THIS ITEM HAS BEEN DIGITALLY SIGNED AND SEALED BY JOHN A HARVEY ON THE DATE AT THE RIGHT.  
PRINTED COPIES OF THIS DOCUMENT ARE NOT CONSIDERED SIGNED AND SEALED AND THE SIGNATURE MUST BE VERIFIED ON ANY ELECTRONIC COPIES.

PROJECT NO:	10115-001-01	DATE:	09/09/2024
COT PROJECT NO:	24-C-00032	DWG NO:	C305



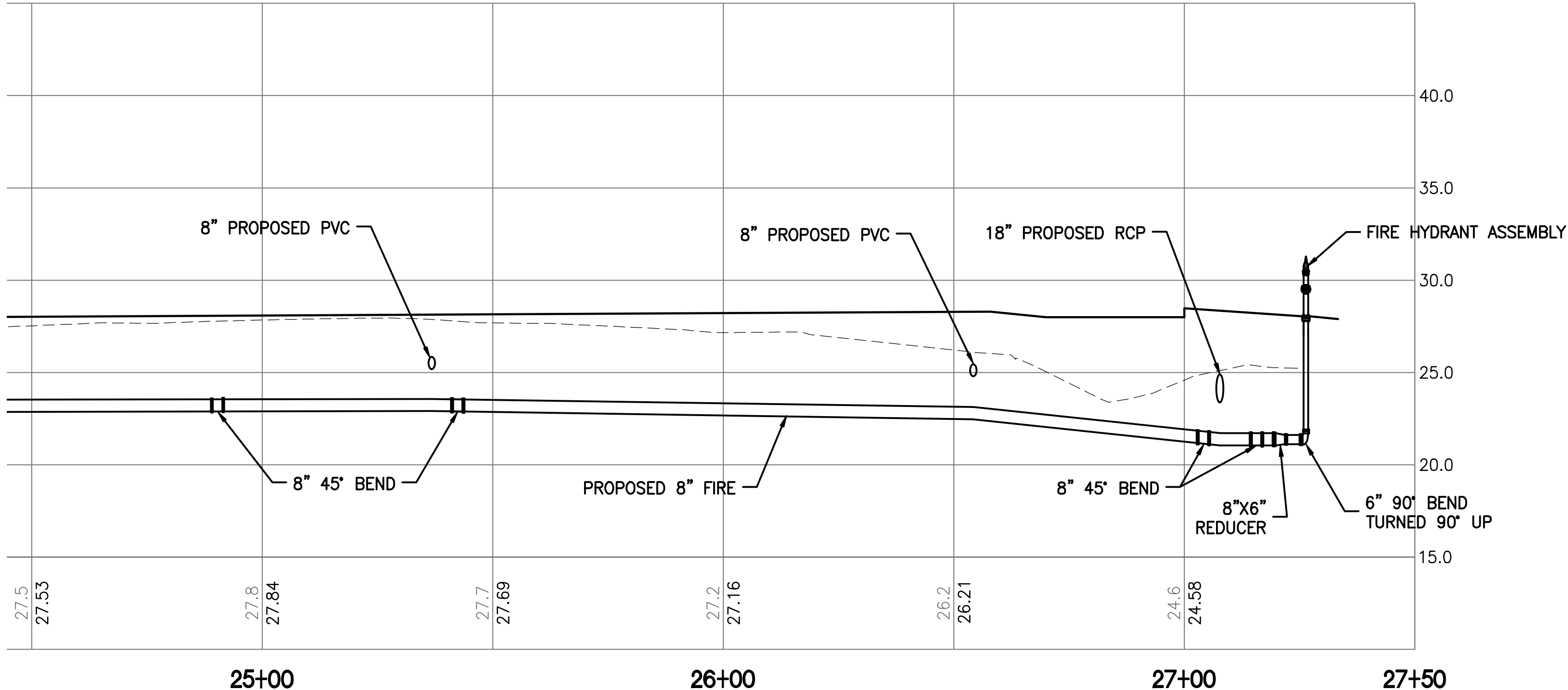
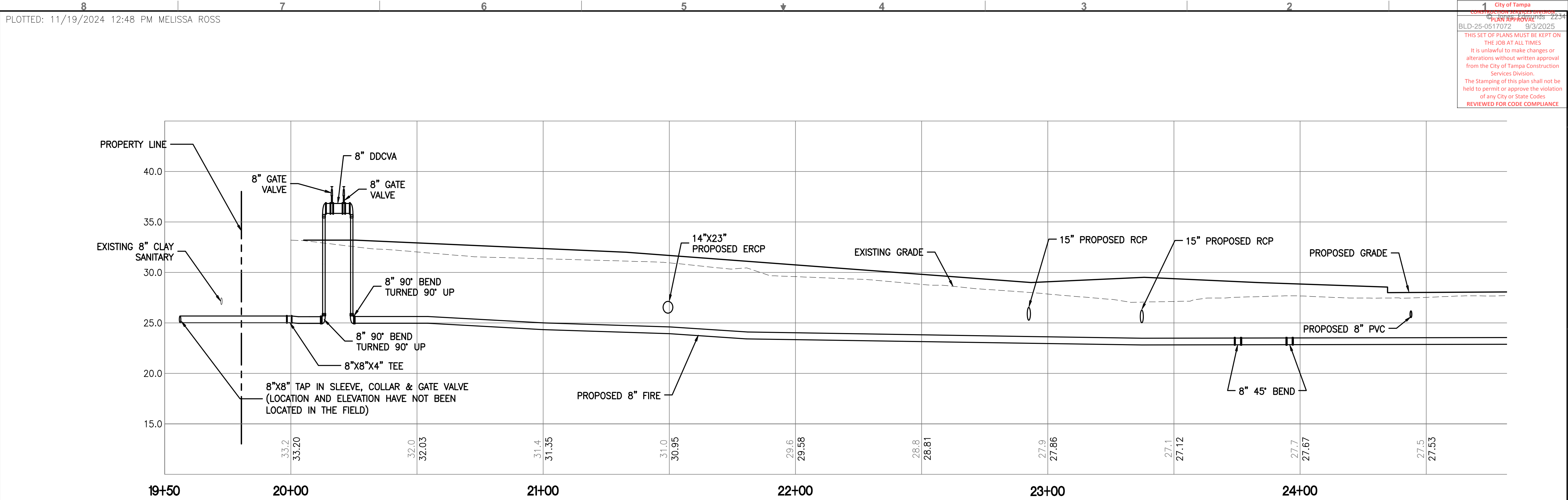

CITY OF TAMPA  
APPROVE SITE REVIEW ONLY  
NOT VALID WITHOUT  
BUILDING DEPT  
STAMP  
9/3/2025

DESIGNED	J. HARVEY
DRAWN	J. ALLEN
CHECKED	F. HOYT

**JonesEdmunds**  
324 HYDE PARK AVENUE, TAMPA, FL 33606 / (813) 258-0703

TPD HOWARD AVENUE  
ANNEX BUILDING  
HILLSBOROUGH COUNTY FLORIDA

FIRE MAIN PROFILE

JOHN A HARVEY, PROFESSIONAL ENGINEER, STATE OF FLORIDA, LICENSE NUMBER 64570 THIS ITEM HAS BEEN DIGITALLY SIGNED AND SEALED BY JOHN A HARVEY ON THE DATE AT THE RIGHT. PRINTED COPIES OF THIS DOCUMENT ARE NOT CONSIDERED SIGNED AND SEALED AND THE SIGNATURE MUST BE VERIFIED ON ANY ELECTRONIC COPIES.	PROJECT NO: 10115-001-01	DATE: 09/09/2024
	COT PROJECT NO: 24-C-00032	DWG NO: C306



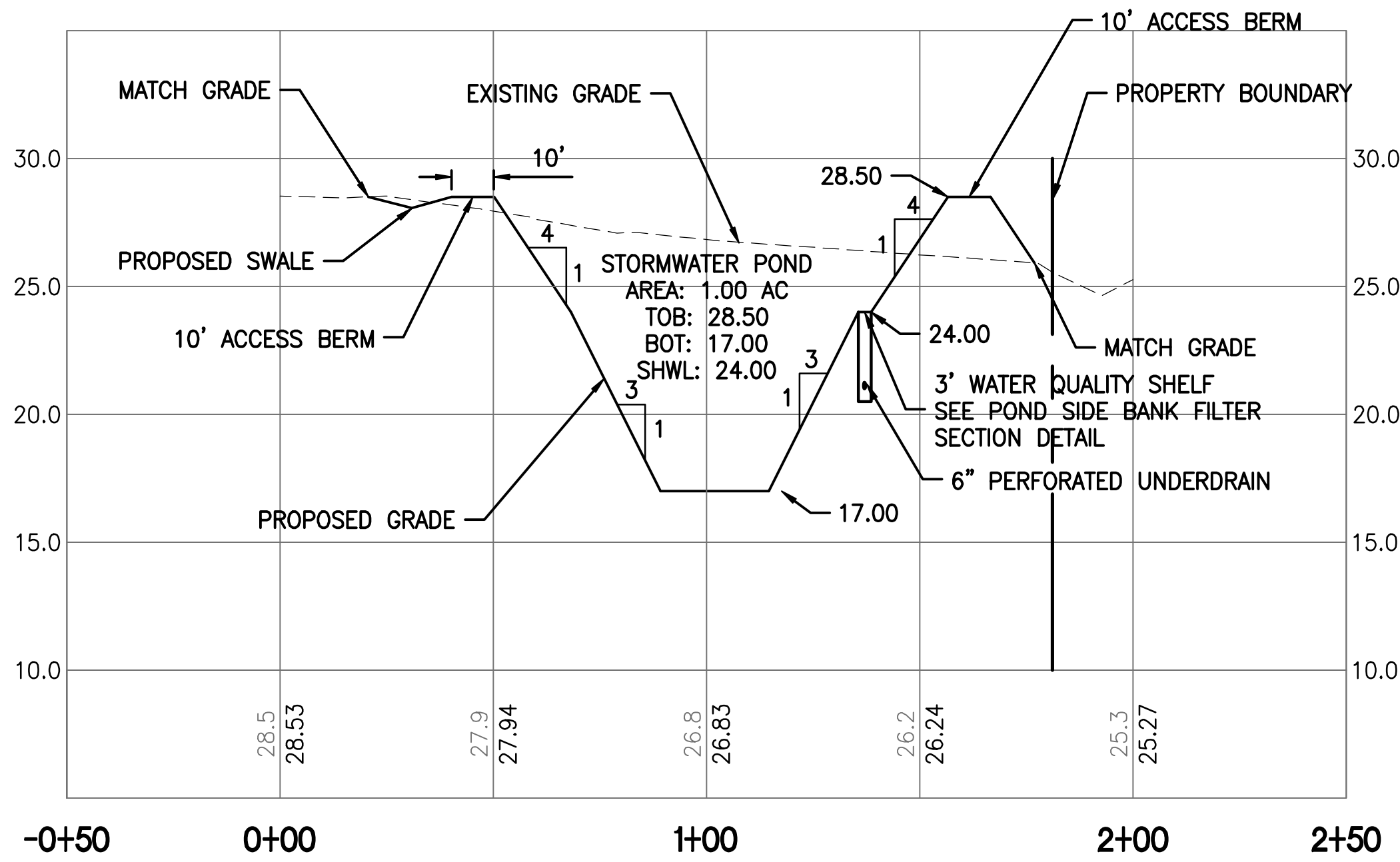

POND CROSS SECTION A

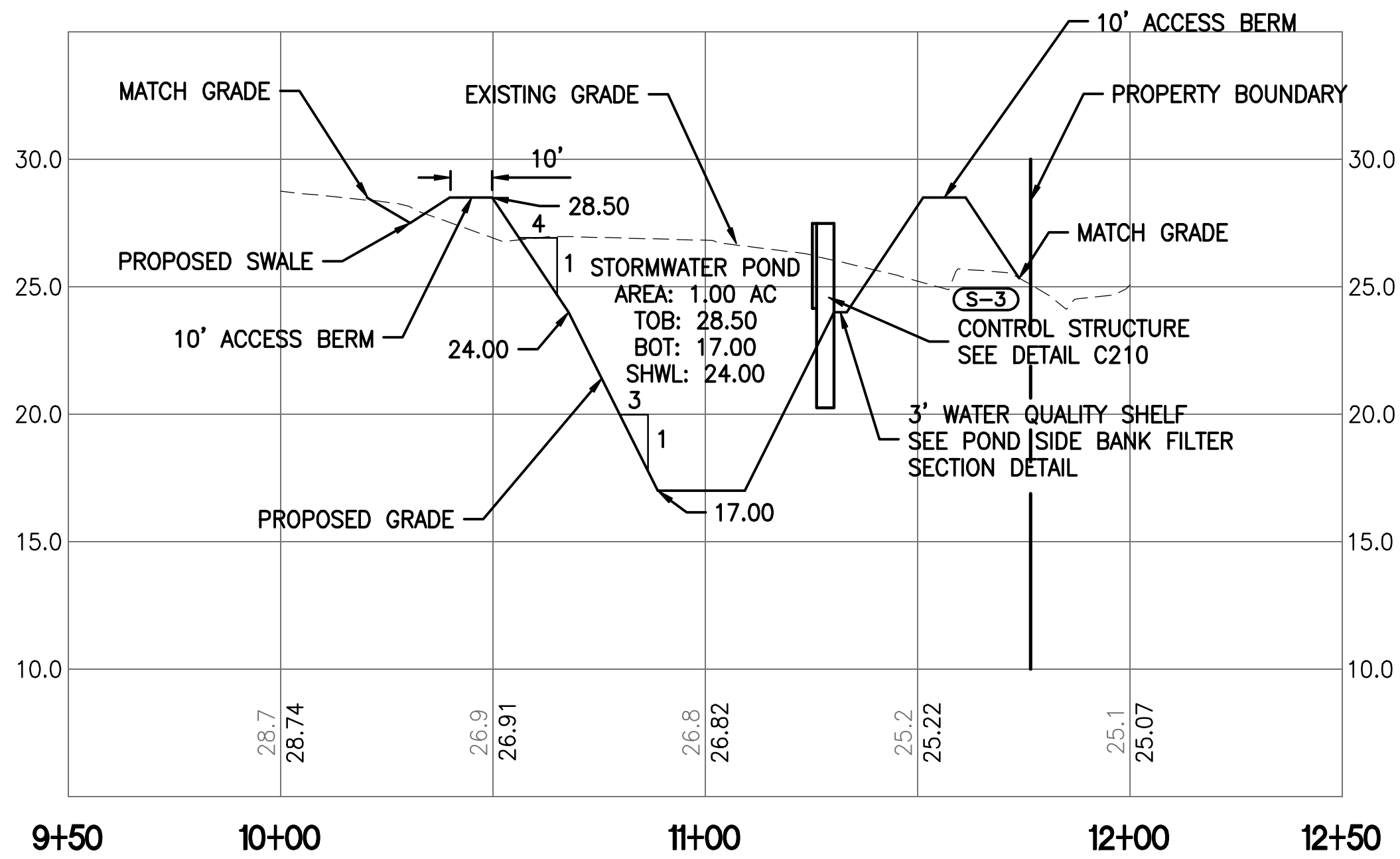

POND CROSS SECTION B

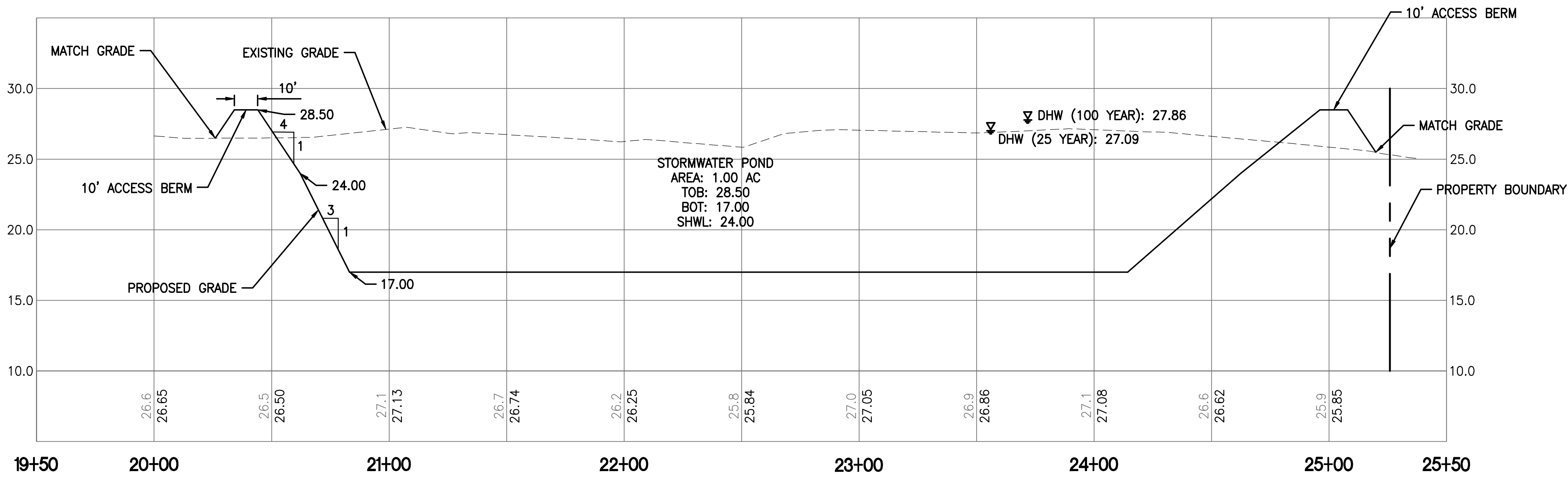

POND CROSS SECTION C

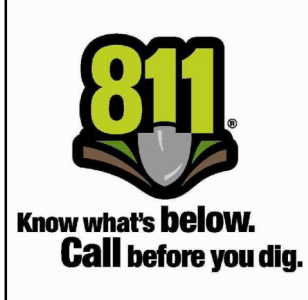



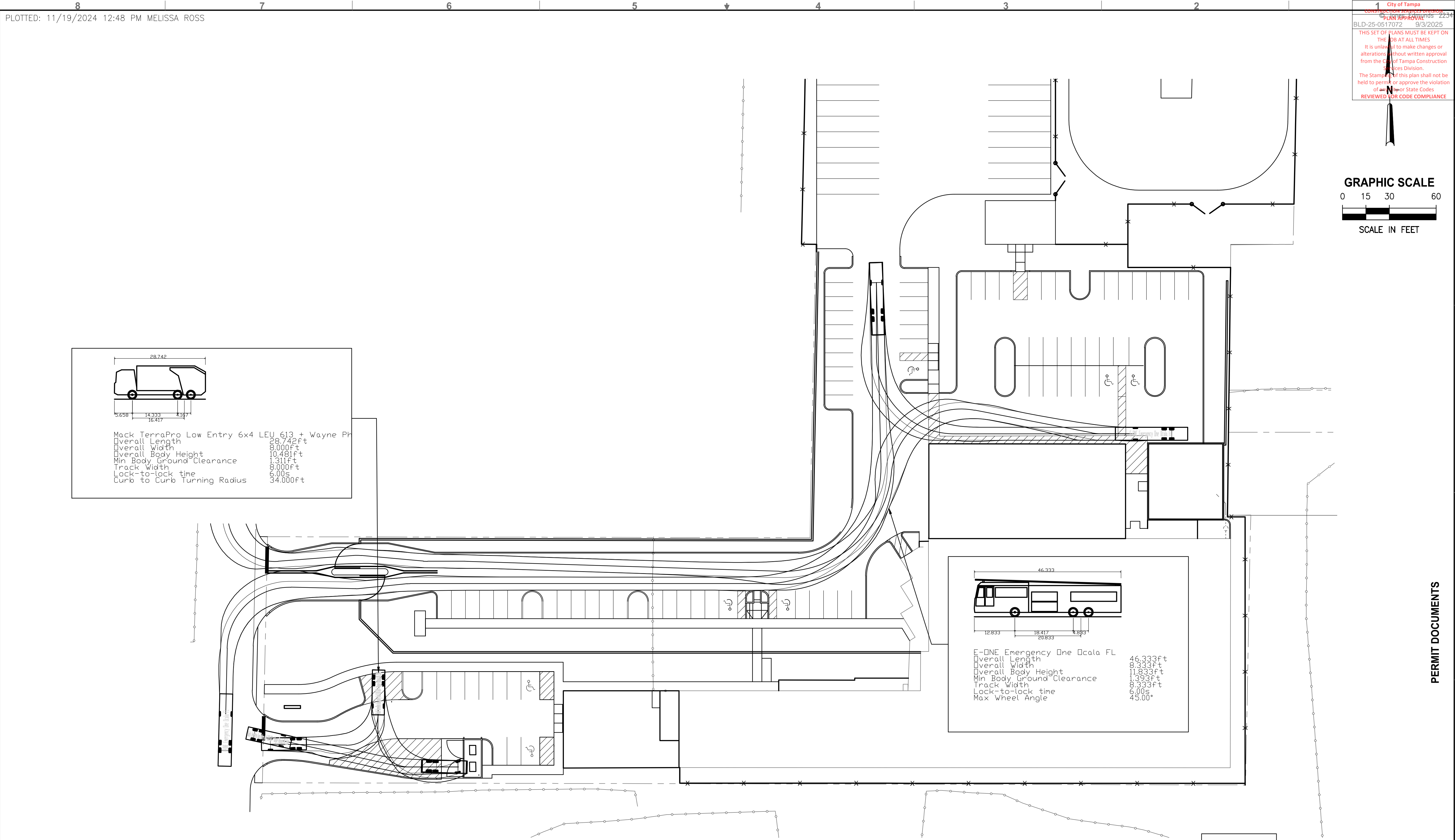

City of Tampa  
CONSTRUCTION SERVICES DIVISION  
PLAN APPROVAL  
BLD-25-0517072 9/3/2025  
THIS SET OF PLANS MUST BE KEPT ON THE JOB AT ALL TIMES  
It is unlawful to make changes or alterations without written approval from the City of Tampa Construction Services Division.  
The Stamp of this plan shall not be held to permit or approve the violation of any City or State Codes  
REVIEWED FOR CODE COMPLIANCE

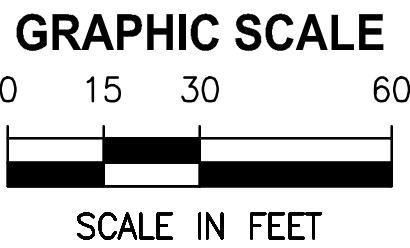

Mack TerraPro Low Entry 6x4 LEU 613 + Wayne Pro  
Overall Length 28.742ft  
Overall Width 8.000ft  
Overall Body Height 10.481ft  
Min Body Ground Clearance 1.311ft  
Track Width 8.000ft  
Lock-to-lock time 6.00s  
Curb to Curb Turning Radius 34.000ft

E-ONE Emergency One Ocala FL  
Overall Length 46.333ft  
Overall Width 8.333ft  
Overall Body Height 11.833ft  
Min Body Ground Clearance 1.393ft  
Track Width 8.333ft  
Lock-to-lock time 6.00s  
Max Wheel Angle 45.00°



CITY OF TAMPA  
APPROVE SITE REVIEW ONLY  
NOT VALID WITHOUT  
BUILDING PERMIT  
9/3/2025

DESIGNED	J. HARVEY
DRAWN	J. ALLEN
CHECKED	F. HOYT

**JonesEdmunds**  
324 HYDE PARK AVENUE, TAMPA, FL 33606 / (813) 258-0703

TPD HOWARD AVENUE  
ANNEX BUILDING  
HILLSBOROUGH COUNTY FLORIDA

DESIGN VEHICLE TURNAROUND  
MOVEMENTS

JOHN A. HARVEY, STATE OF FLORIDA,  
PROFESSIONAL ENGINEER, LICENSE NO. 64570  
THIS ITEM HAS BEEN DIGITALLY SIGNED  
AND SEALED BY JOHN A. HARVEY, P.E. ON  
  
PRINTED COPIES OF THIS DOCUMENT ARE NOT  
CONSIDERED SIGNED AND SEALED AND THE SIGNATURE  
MUST BE VERIFIED ON ANY ELECTRONIC COPIES.

PROJECT NO:	DATE:
10115-001-01	09/09/2024
COT PROJECT NO:	DWG NO:
24-C-00032	C501



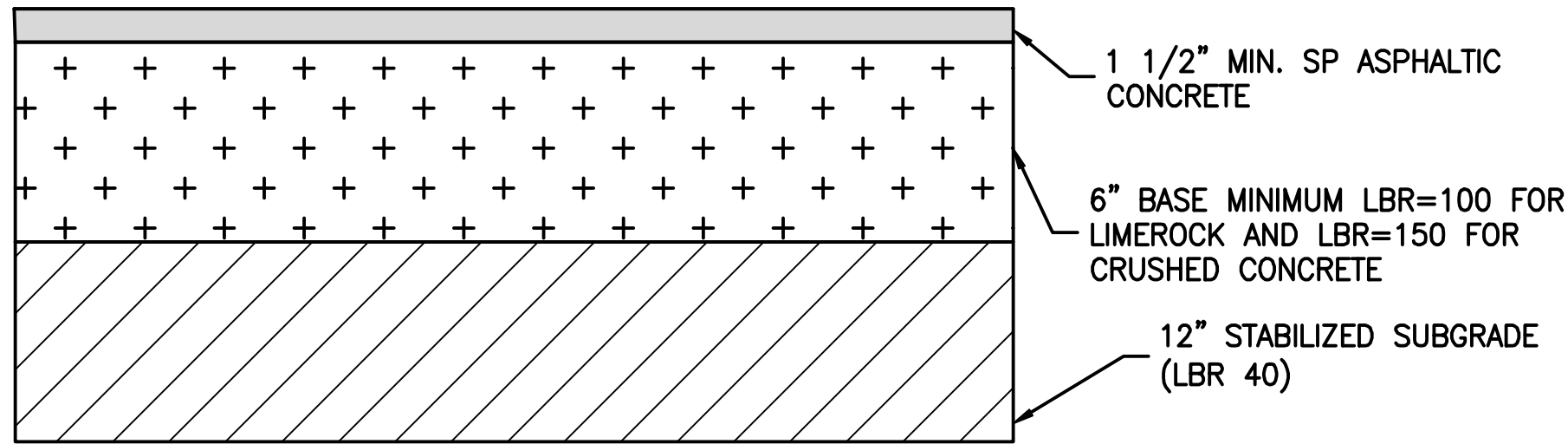

STANDARD DUTY PAVEMENT SECTION

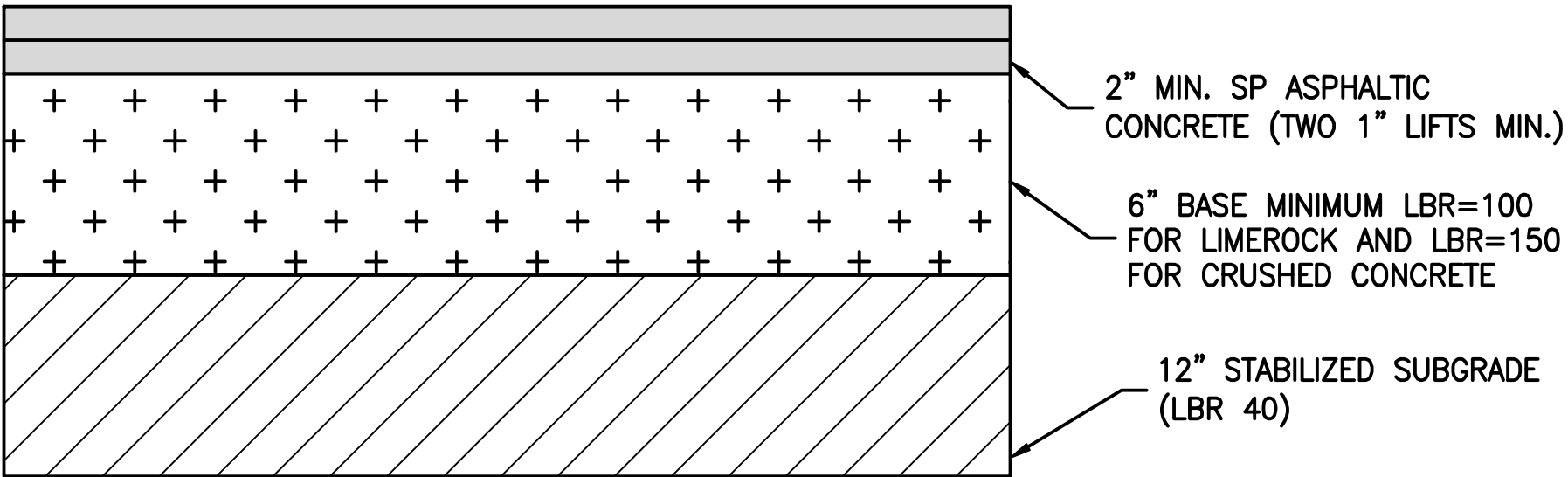

MEDIUM DUTY PAVEMENT SECTION

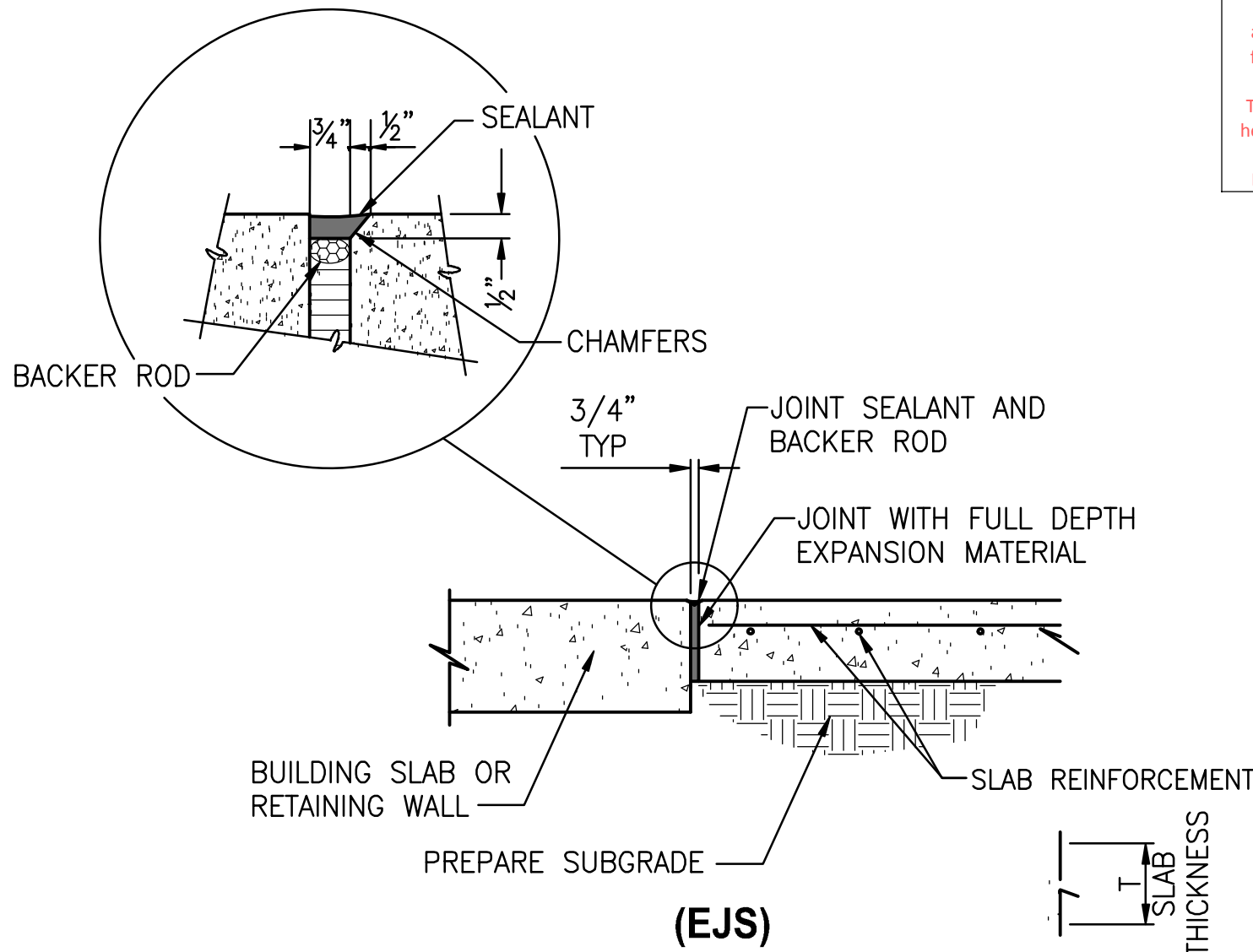

GENERAL NOTE FOR ROADWAYS/PARKING LOTS/TRAIL (SEE TYPICAL DETAIL)

1. SEE GEOTECHNICAL REPORT PREPARED BY INTERTEK-PSI, DATED APRIL 27, 2023, FOR ALL PAVEMENT, BASE, AND SUBGRADE RECOMMENDATIONS. CONTRACTOR SHALL ADHERE TO ALL RECOMMENDATIONS IN THIS REPORT.

ASPHALT PAVEMENT SECTIONS 1

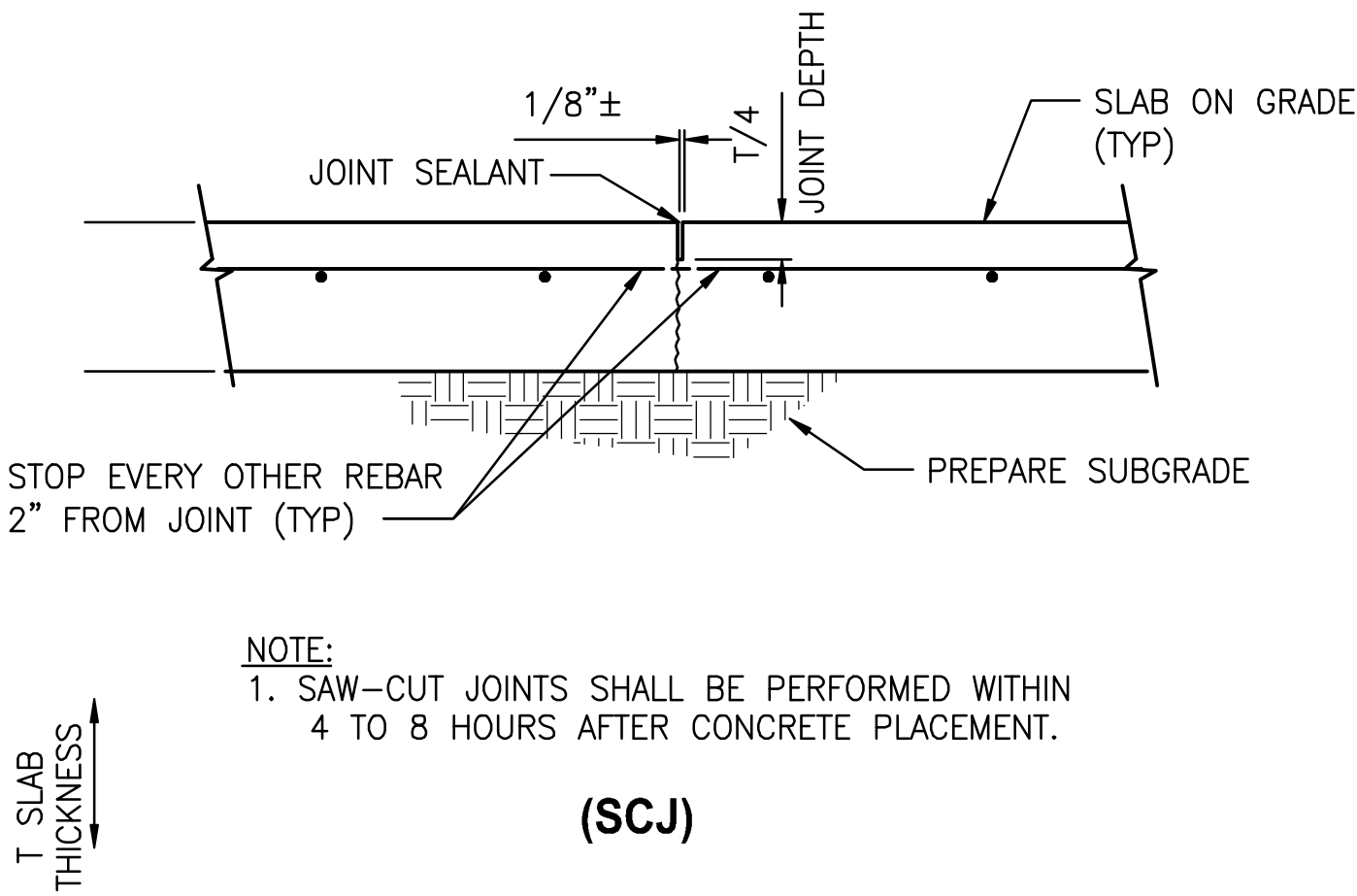

NOTE:  
1. SAW-CUT JOINTS SHALL BE PERFORMED WITHIN 4 TO 8 HOURS AFTER CONCRETE PLACEMENT.

SAW-CUT JOINT DETAIL 3

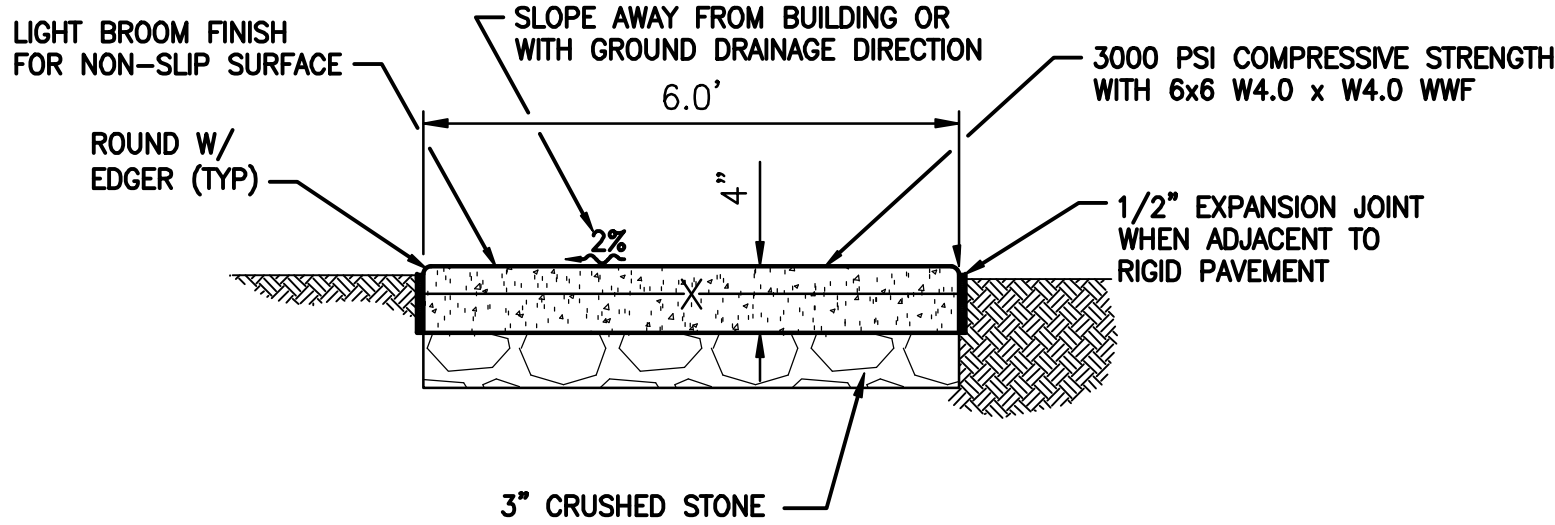

- NOTES:  
1. SIDEWALK JOINTS SHALL BE PER FDOT SPI 522-001.  
2. CONCRETE SIDEWALK ELEVATION SHALL BE 1/2" BELOW FINISHED FLOOR AT INTERFACE WITH BUILDING AND SLOPE AWAY AT 2.0%.

TYPICAL CONCRETE SIDEWALK 4

EXPANSION JOINT AT STRUCTURE DETAIL 2

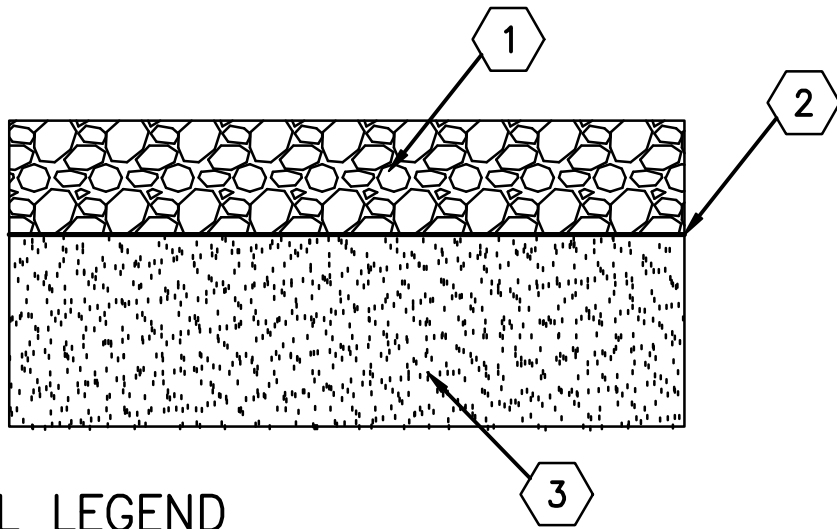

DETAIL LEGEND

- 1 MINIMUM 7" FREE-DRAINING WELL GRADED CRUSHED AGGREGATE GRADATION REQUIREMENTS:

AGGREGATE GRADATION	
SIEVE SIZE	% PASSING
1 1/2"	100
3/4"	50-100
#4	25-50
#40	10-20
#100	5-15
#200	LESS THAN 10

- 2 TENSAR NX650 GEOGRID OVERLAP 1' ON ALL SEAMS AND INSTALLED PER MANUFACTURER'S SPECIFICATIONS

- 3 12" COMPACTED SUBGRADE MIN. LBR 30 AND COMPACTED TO AT LEAST 98% OF THE SOIL'S ASTM D-1557 MAX. DRY DENSITY

FUTURE GRAVEL PARKING LOT SECTION 5

CONCRETE PAVEMENT SECTION 6



PROPOSED UTILITY	MINIMUM VERTICAL SEPARATION EXISTING UTILITY						
	POTABLE WATER	GRAVITY SANITARY SEWER	SEWAGE FORCE MAIN	STORM	RECLAIMED WATER	GAS, ELECTRIC, TELECOMMUNICATIONS	COMMENTS
POTABLE WATER	1'-0"	1'-6"	1'-6"	1'-0"	1'-0"	1'-0"	SEE NOTE 1 & 2
GRAVITY SANITARY SEWER	1'-6"	1'-0"	1'-0"	1'-6"	1'-6"	1'-0"	
SEWAGE FORCE MAIN	1'-6"	1'-0"	1'-0"	1'-0"	1'-6"	1'-0"	SEE NOTE 1 & 2
STORM	1'-0"	1'-6"	1'-0"	1'-0"	1'-0"	1'-0"	
RECLAIMED WATER	1'-0"	1'-6"	1'-6"	1'-0"	1'-0"	1'-0"	SEE NOTE 1 & 2
ELECTRIC TELECOMMUNICATIONS	1'-0"	1'-0"	1'-0"	1'-0"	1'-0"	1'-0"	

NOTE:  
1. ONLY OPTION 1, CONSTRUCTION IS ALLOWED WITHOUT APPROVAL OF ENGINEER.  
2. WITH APPROVAL OF ENGINEER, CONTRACTOR MAY DEFLECT PIPE AS SPECIFIED INSTEAD OF THE USE OF FITTINGS.

### UTILITY VERTICAL SEPARATION 1

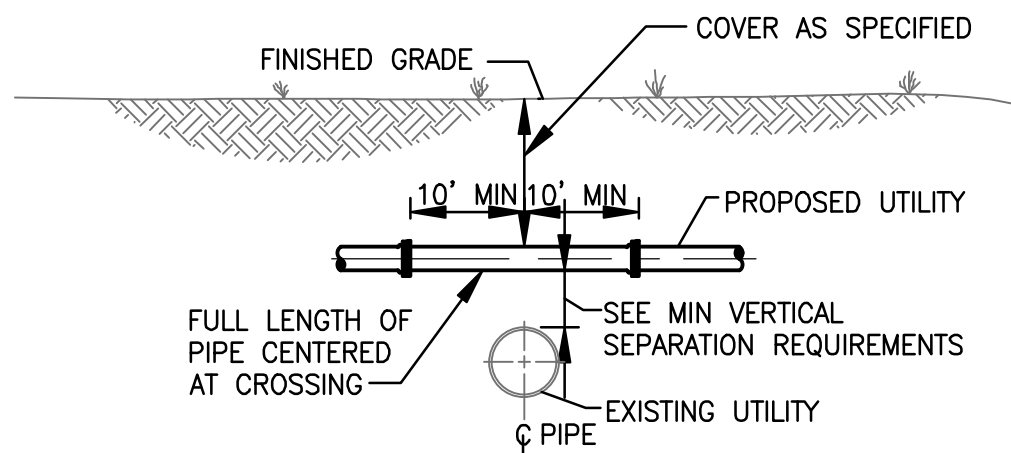

#### OPTION 1 (SUFFICIENT COVER AND SEPARATION AVAILABLE)

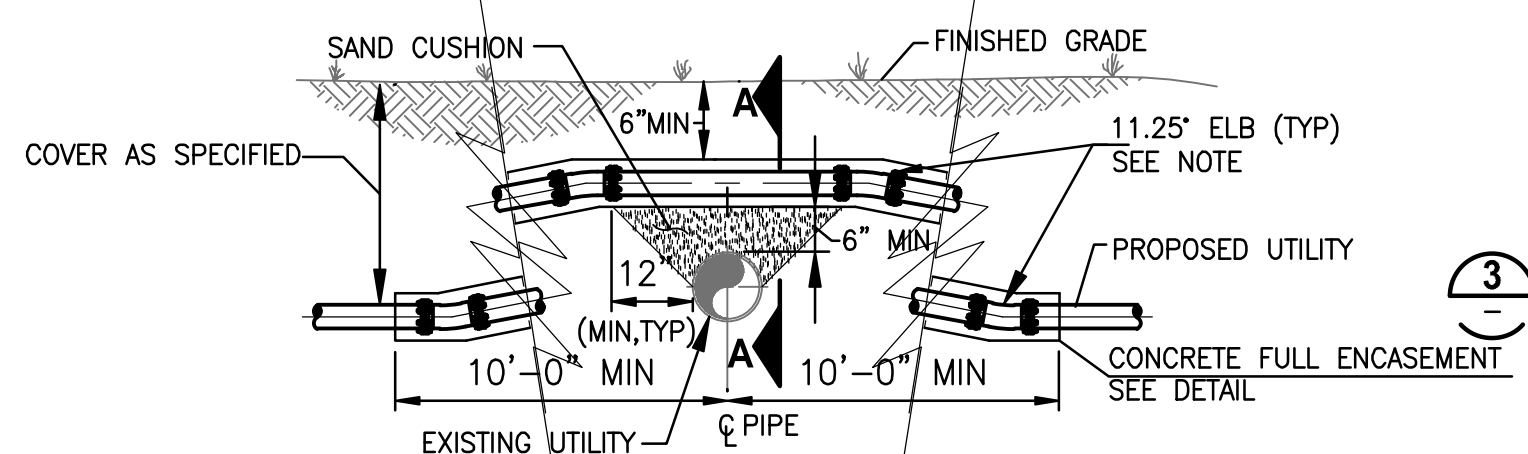

NOTE:  
1. WITH APPROVAL OF ENGINEER, CONTRACTOR MAY DEFLECT PIPE AS SPECIFIED INSTEAD OF USING FITTINGS.

#### ALTERNATE OPTION 1 (SUFFICIENT COVER OR SEPARATION NOT AVAILABLE)

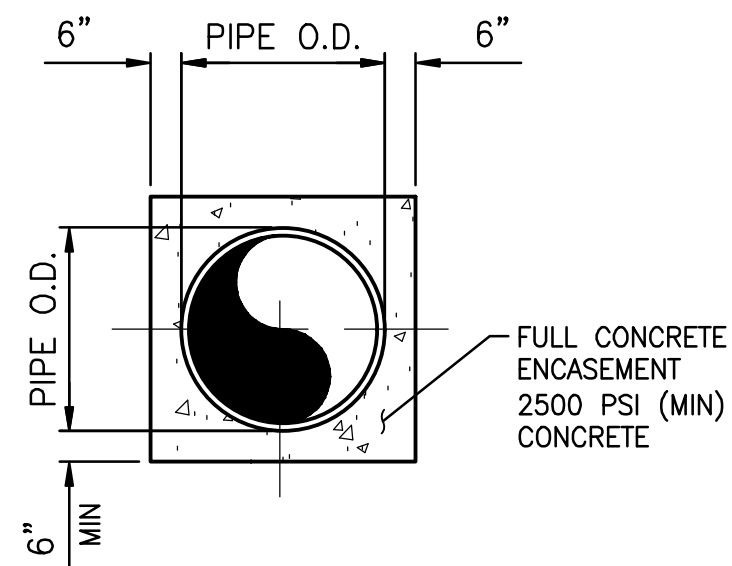

### CONCRETE ENCASEMENT 3

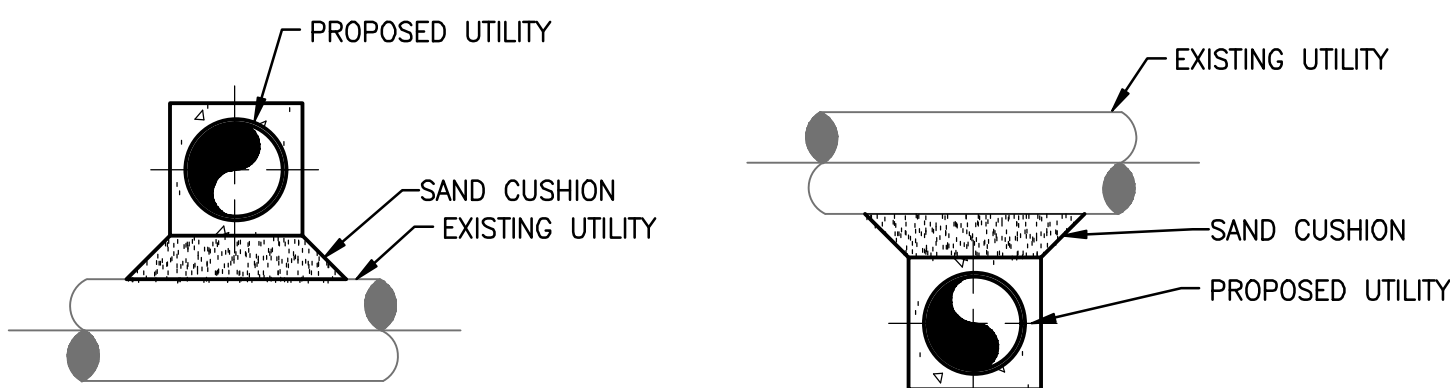

#### SECTION A-A

#### SECTION B-B

PROPOSED UTILITY	MINIMUM HORIZONTAL SEPARATION EXISTING UTILITY						
	POTABLE WATER	GRAVITY SANITARY SEWER	SEWAGE FORCE MAIN	STORM	RECLAIMED WATER	GAS, ELECTRIC, TELECOMMUNICATIONS	
POTABLE WATER	1'-0"	10'-0"	10'-0"	3'-0"	3'-0"	3'-0"	
GRAVITY SANITARY SEWER	10'-0"	1'-0"	1'-0"	3'-0"	3'-0"	3'-0"	
SEWAGE FORCE MAIN	10'-0"	1'-0"	1'-0"	3'-0"	3'-0"	3'-0"	
STORM	3'-0"	3'-0"	3'-0"	1'-0"	3'-0"	3'-0"	
RECLAIMED WATER	3'-0"	3'-0"	3'-0"	3'-0"	1'-0"	3'-0"	
ELECTRIC TELECOMMUNICATIONS	3'-0"	3'-0"	3'-0"	3'-0"	3'-0"	2'-0"	

NOTES:  
1. UTILITIES SHALL NOT BE INSTALLED WITHIN THE DRIP LINE OF TREES WITHOUT PRIOR WRITTEN APPROVAL FROM THE ENGINEER.  
2. SEPARATIONS SHOWN IN TABLE ABOVE SHALL BE USED UNLESS SHOWN OTHERWISE IN THE DRAWINGS.

### UTILITY HORIZONTAL SEPARATION 2

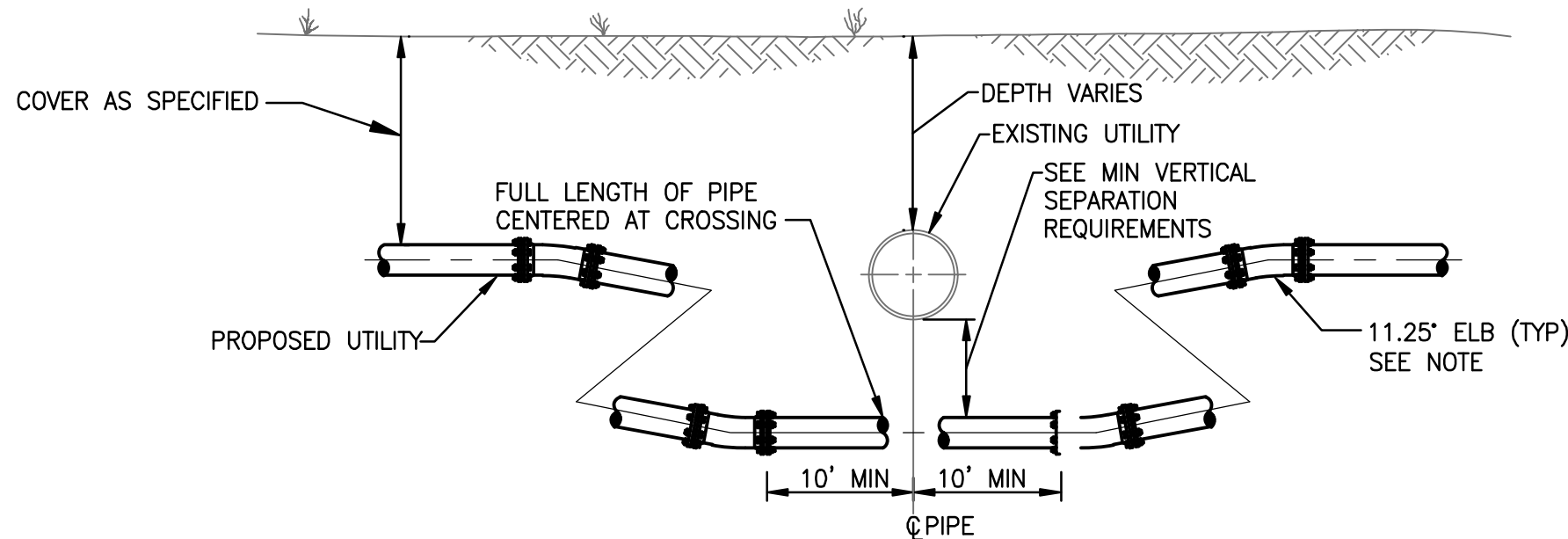

NOTE:  
1. WITH APPROVAL OF ENGINEER, CONTRACTOR MAY DEFLECT PIPE AS SPECIFIED INSTEAD OF USING FITTINGS.

#### OPTION 2 (SUFFICIENT SEPARATION AVAILABLE)

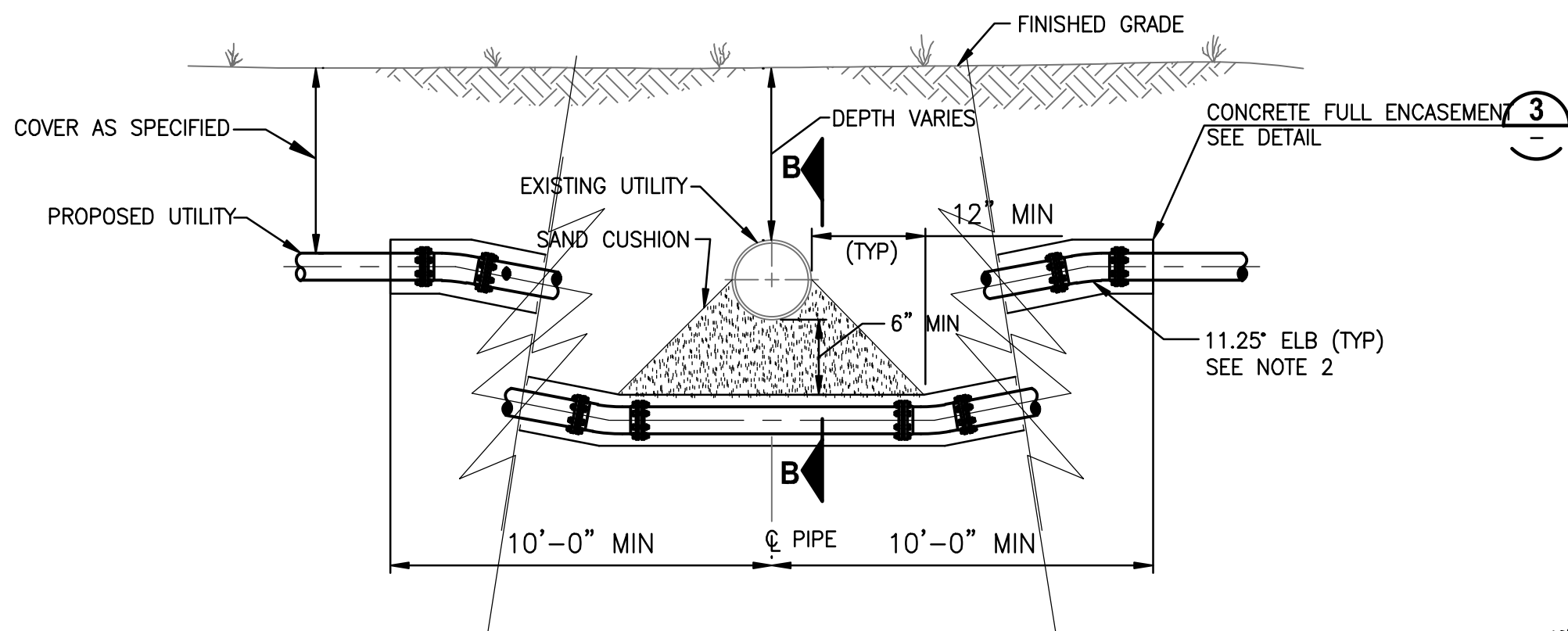

NOTES:  
1. FOR PROPOSED WATER MAINS, THIS OPTION IS ONLY ALLOWED WITH APPROVAL OF THE ENGINEER AND FDEP ON A CASE BY CASE BASIS.  
2. WITH APPROVAL OF ENGINEER, CONTRACTOR MAY DEFLECT PIPE AS SPECIFIED INSTEAD OF USING FITTINGS.

#### ALTERNATE OPTION 2 (SUFFICIENT SEPARATION NOT AVAILABLE)

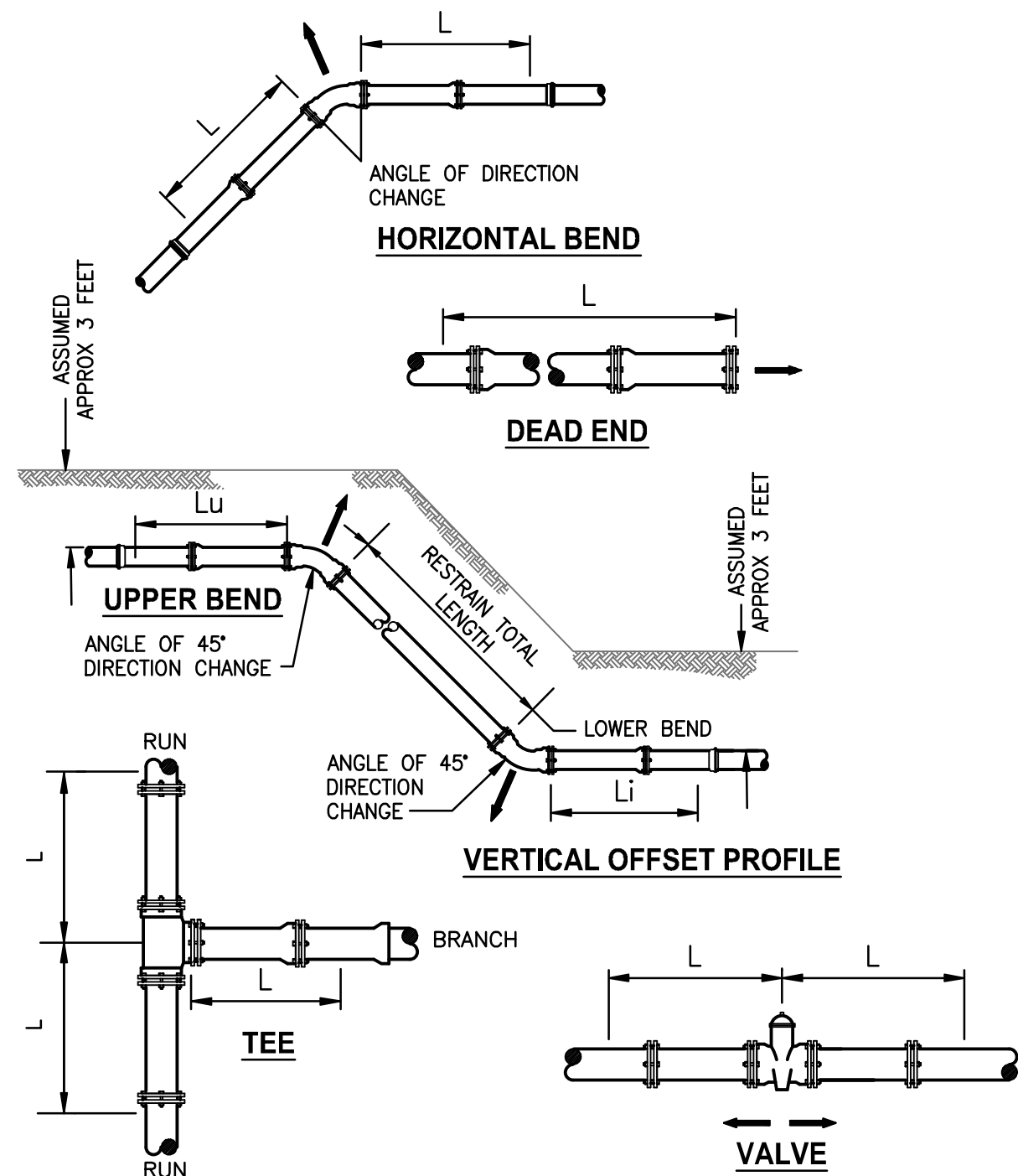

NOMINAL SIZE	TEES, VALVES, OR DEAD-ENDS	HORIZONTAL BENDS				VERTICAL OFFSET	
		90° BENDS	45° BENDS	22.5° BENDS	11.25° BENDS	Lu	Li
4	38	18	7	4	3	16	7
6	53	24	10	5	3	22	10
8	70	31	13	7	4	29	13
10	84	37	16	8	4	35	16
12	99	43	18	9	5	41	18
16	173	82	34	17	9	80	34
24	243	112	47	23	12	110	47

NOTES:  
1. THE SCHEDULE SHOWN IS FOR THE FOLLOWING SERVICE CONDITIONS: 150 PSIG; SOIL TYPE: GM SPECIFIED TRENCH ZONE MATERIAL: 36 INCHES COVER; TYPE 3 LAYING CONDITIONS; AND 1.5 SAFETY FACTOR.  
2. RESTRAINED LENGTHS SHOWN IN TABLE ARE IN FEET AND ARE MINIMUM LENGTHS REQUIRED IN EACH DIRECTION FROM FITTING OR VALVES.  
3. SEE SPECIFICATIONS FOR ADDITIONAL INFORMATION REGARDING RESTRAINED JOINTS.  
4. ALL PIPE SHALL BE RESTRAINED TO THE NEXT JOINT BEYOND THE RESTRAINED LENGTH GIVEN.

### TYPICAL RESTRAINED JOINT DETAIL 4

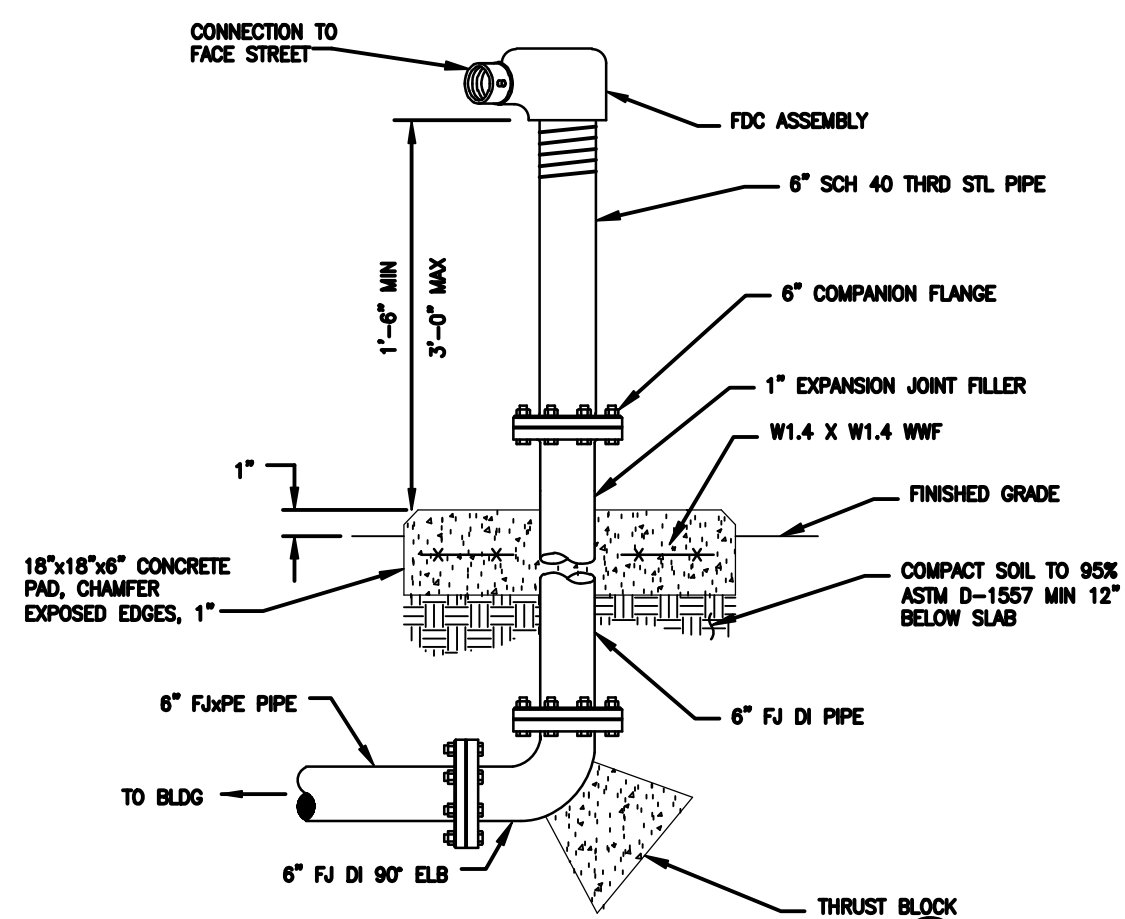

NOTE:  
1. IDENTIFICATION PLACARD SHALL BE OF STAINLESS STEEL CONSTRUCTION W/ PRE-PUNCHED LETTERING IDENTIFYING WHICH FACILITY OR AREA THE FIRE DEPARTMENT CONNECTION IS SERVING.

### FIRE DEPARTMENT CONNECTION DETAIL 5





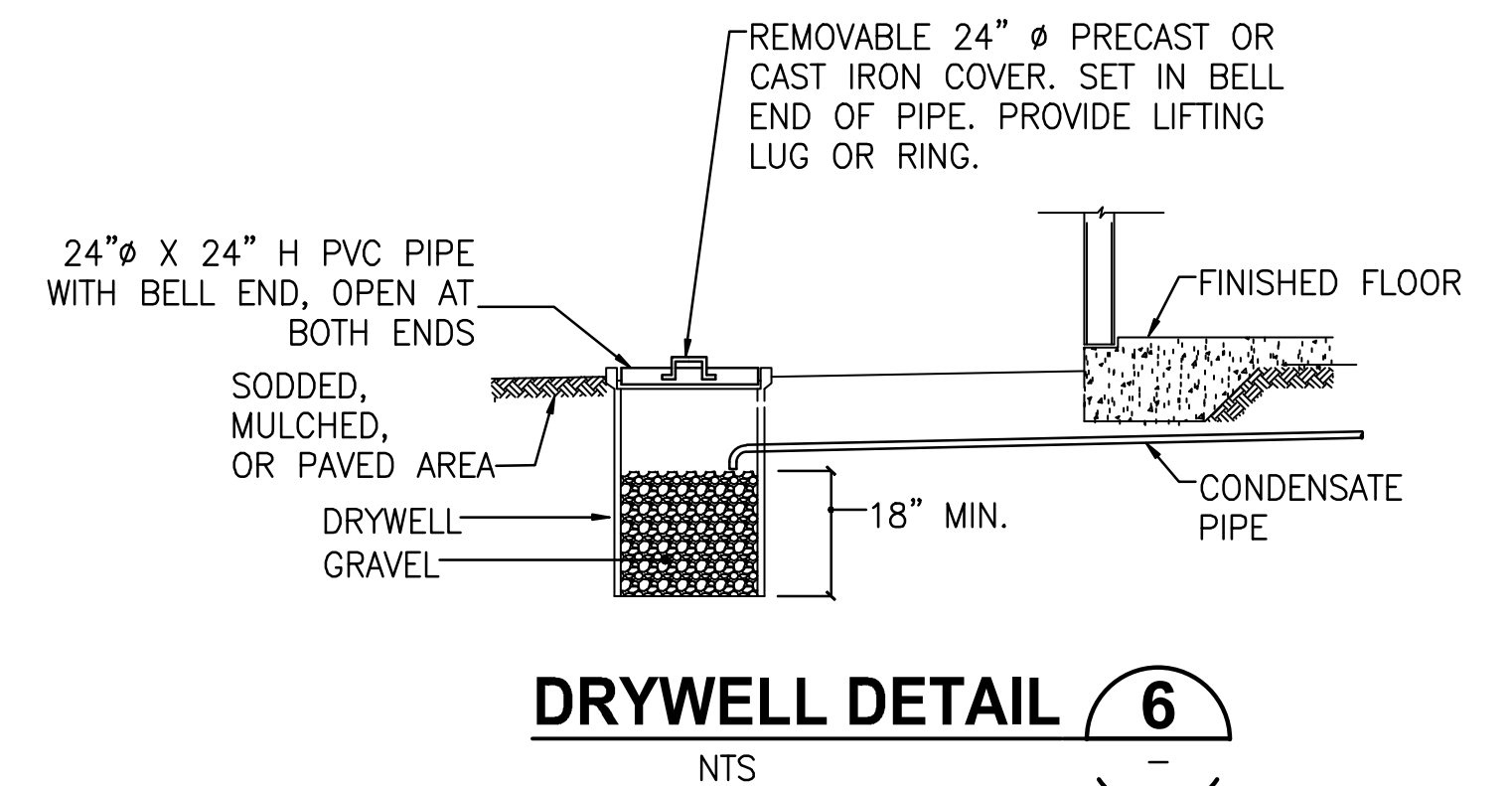
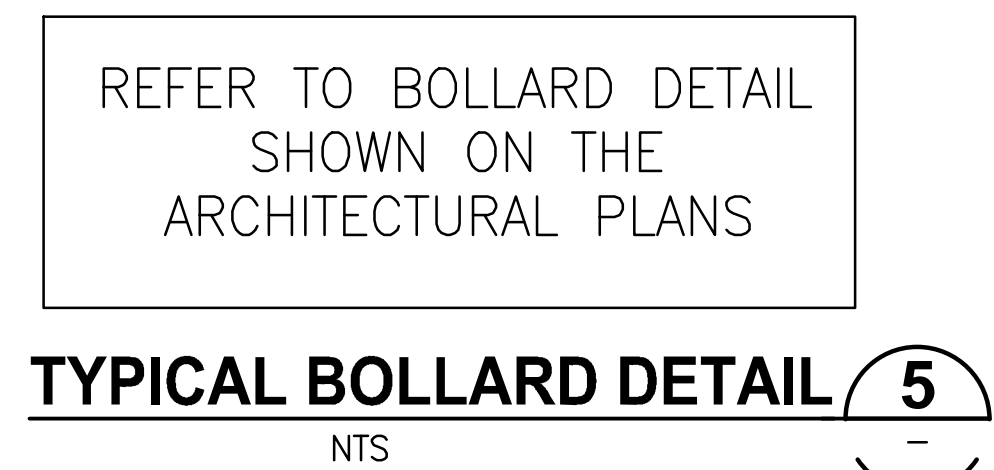

DESIGNED	<u>J. HARVEY</u>
DRAWN	<u>J. ALLEN</u>
CHECKED	<u>F. HOYT</u>

**JonesEdmunds**  
324 HYDE PARK AVENUE, TAMPA, FL 33606 / (813) 258-0703

**TPD HOWARD AVENUE  
ANNEX BUILDING  
HILLSBOROUGH COUNTY FLORIDA**

## SITE DETAILS

JOHN A HARVEY, PROFESSIONAL ENGINEER, STATE OF  
FLORIDA, LICENSE NUMBER 64570

THIS ITEM HAS BEEN DIGITALLY SIGNED AND SEALED BY  
JOHN A HARVEY ON THE DATE AT THE RIGHT.

PRINTED COPIES OF THIS DOCUMENT ARE NOT  
CONSIDERED SIGNED AND SEALED AND THE SIGNATURE  
MUST BE VERIFIED ON ANY ELECTRONIC COPIES.

PROJECT NO: 10115-001-01	DATE: 09/09/2024
COT PROJECT NO: 24-C-00032	DWG NO: C603



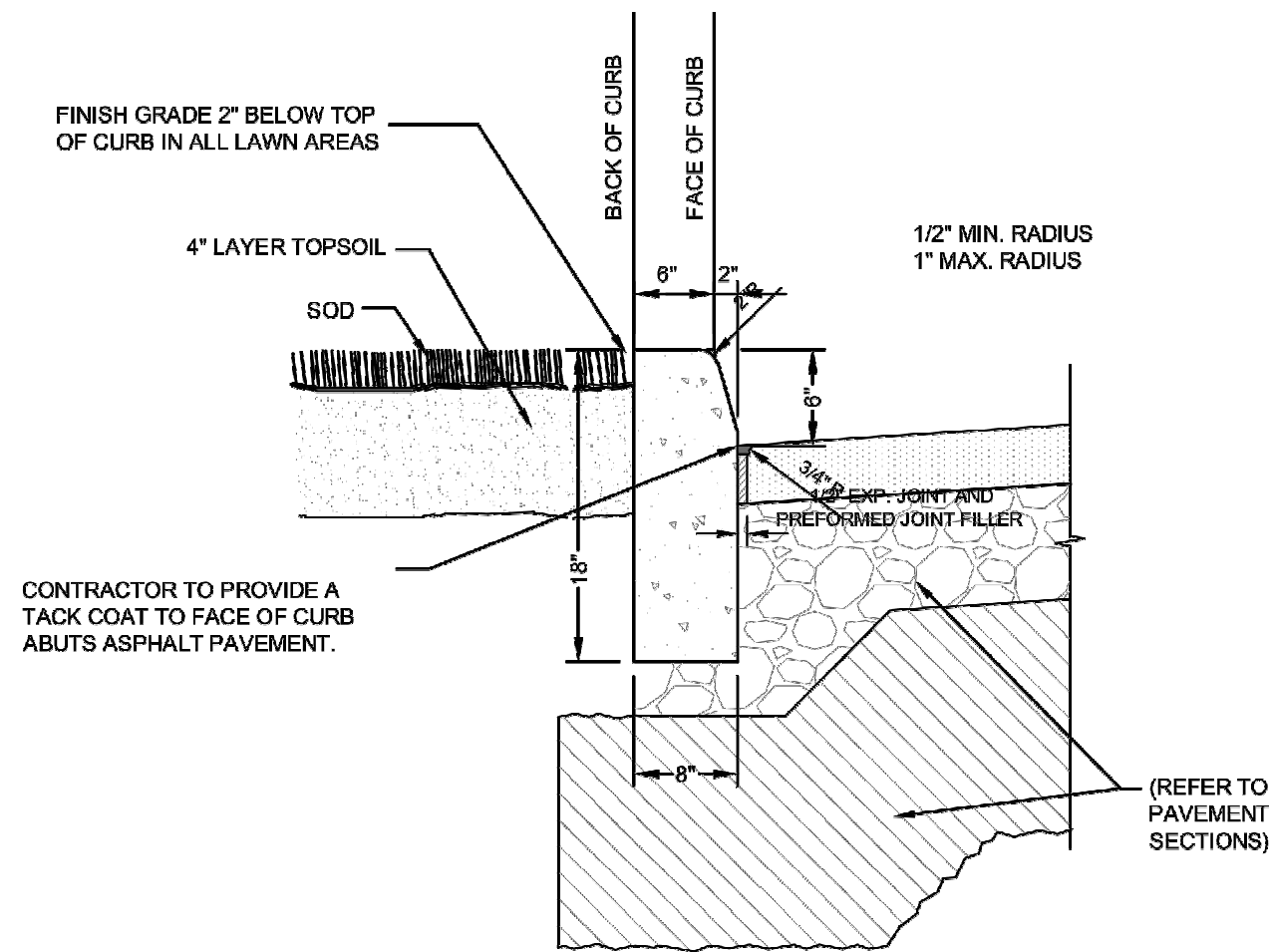

NOTE:  
1. WHEN USED ON HIGH SIDE OF ROADWAYS AND PARKING AREAS, THE CROSS SLOPE OF THE GUTTER SHALL MATCH THE CROSS SLOPE OF THE ADJACENT PAVEMENT AND THE THICKNESS OF THE LIP SHALL BE 6" UNLESS OTHERWISE SHOWN ON THE PLANS.

TYPE D CURB DETAIL 1  
NTS

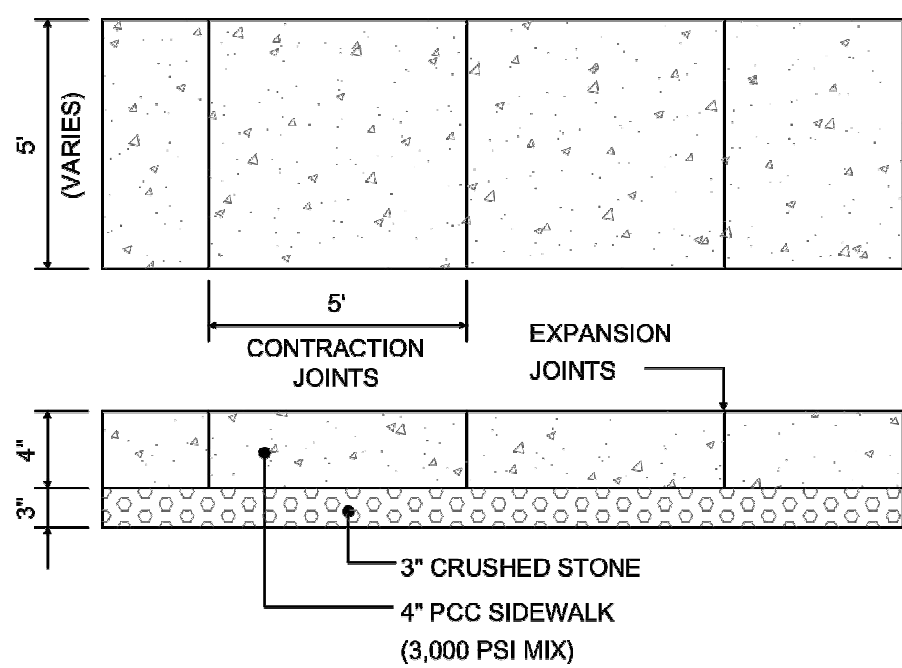

NOTES:  
1. PROVIDE CONTRACTION JOINTS 5' O/C  
2. PROVIDE EXPANSION JOINTS 50' O/C  
3. SAWCUT DEPTH TO BE 1/4 THE DEPTH OF CONCRETE  
4. REFER TO HARDSCAPE PLAN FOR SCORING PATTERN AROUND BUILDING  
5. ONSITE USE ONLY  
6. OFFSITE SIDEWALK PER FDOT STANDARD PLAN 522-001

SIDEWALK DETAIL 2  
NTS

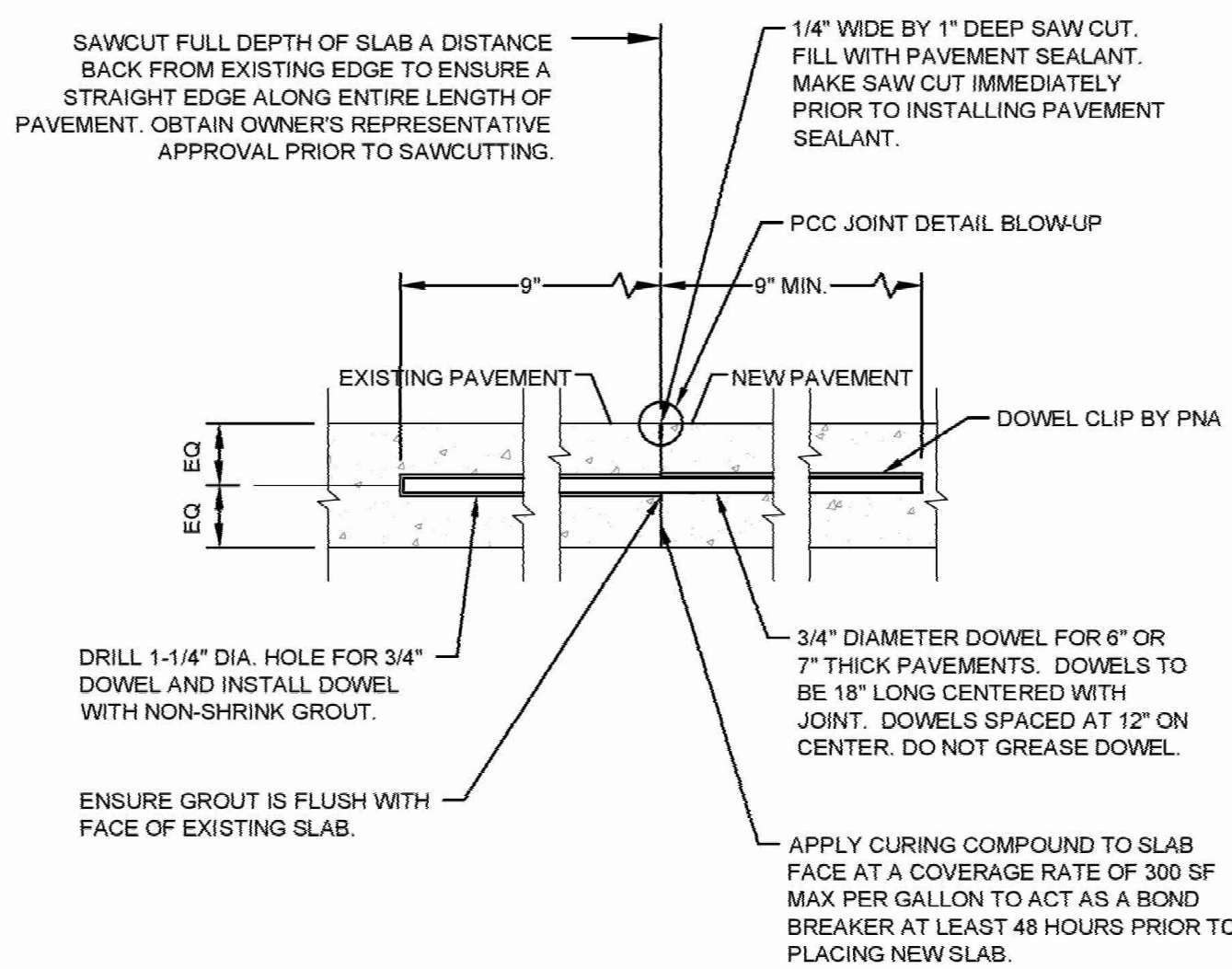

NOTE:  
1. ALL CONCRETE AREAS SHALL USE TYPE II CEMENT

CONCRETE CONSTRUCTION JOINT TO EXISTING PAVEMENT DETAIL 3  
NTS

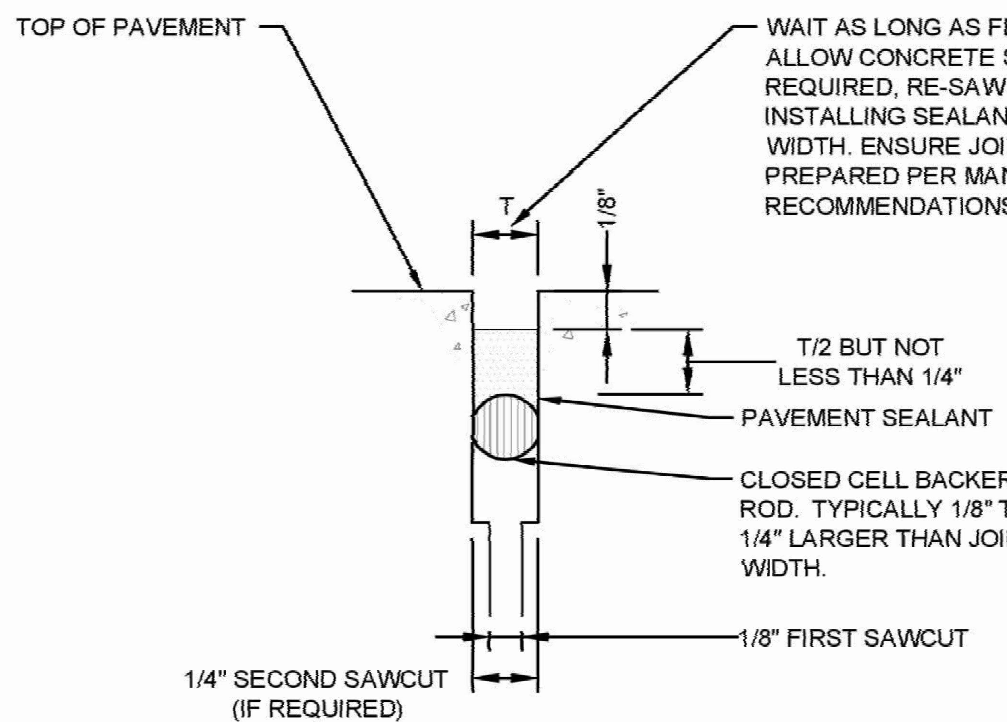

NOTES:  
1. ENSURE JOINTS ARE CLEAN AND DRY PRIOR TO THE APPLICATION OF THE JOINT SEALANT.  
2. INSTALL CLOSED CELL BACKER ROD AFTER JOINTS HAVE BEEN CLEANED AND DRIED IN ACCORDANCE WITH SEALANT MANUFACTURER'S REQUIREMENTS.  
3. INSTALL BACKER ROD AT CONSISTENT AND UNIFORM DEPTH.  
4. JOINT SEALANT APPLICATION SHALL BE IN STRICT COMPLIANCE WITH SEALANT MANUFACTURER'S REQUIREMENTS.

PCC JOINT DETAIL BLOW-UP (TYP.) 4  
NTS

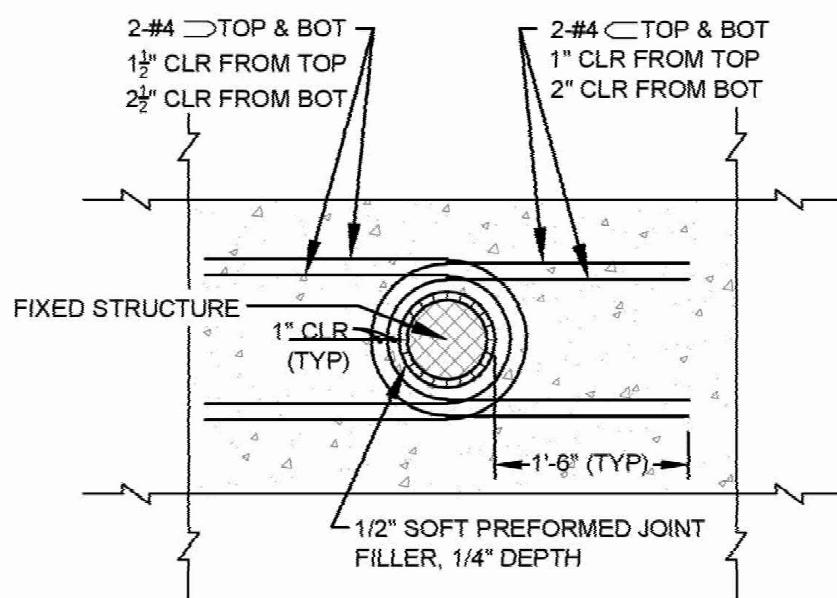

NOTE:  
1. USES: MANHOLES, LIGHT POLE BASES AND BOLLARDS

TYPICAL ROUND FIXED STRUCTURE PLAN DETAIL 5  
NTS

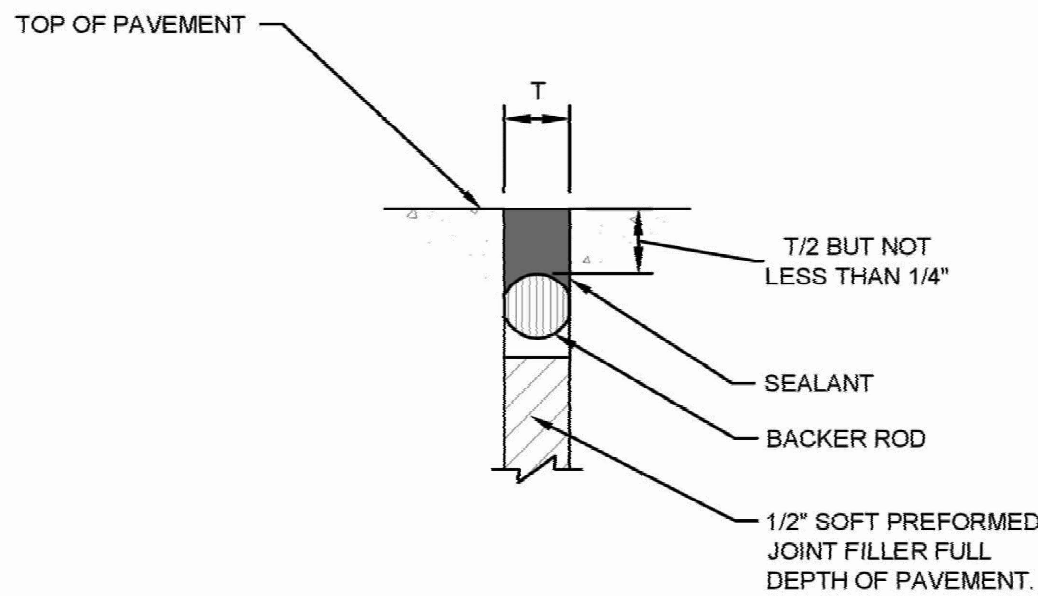

BACKER ROD AND SEALANT SECTION AT FIXED STRUCTURE 6  
NTS

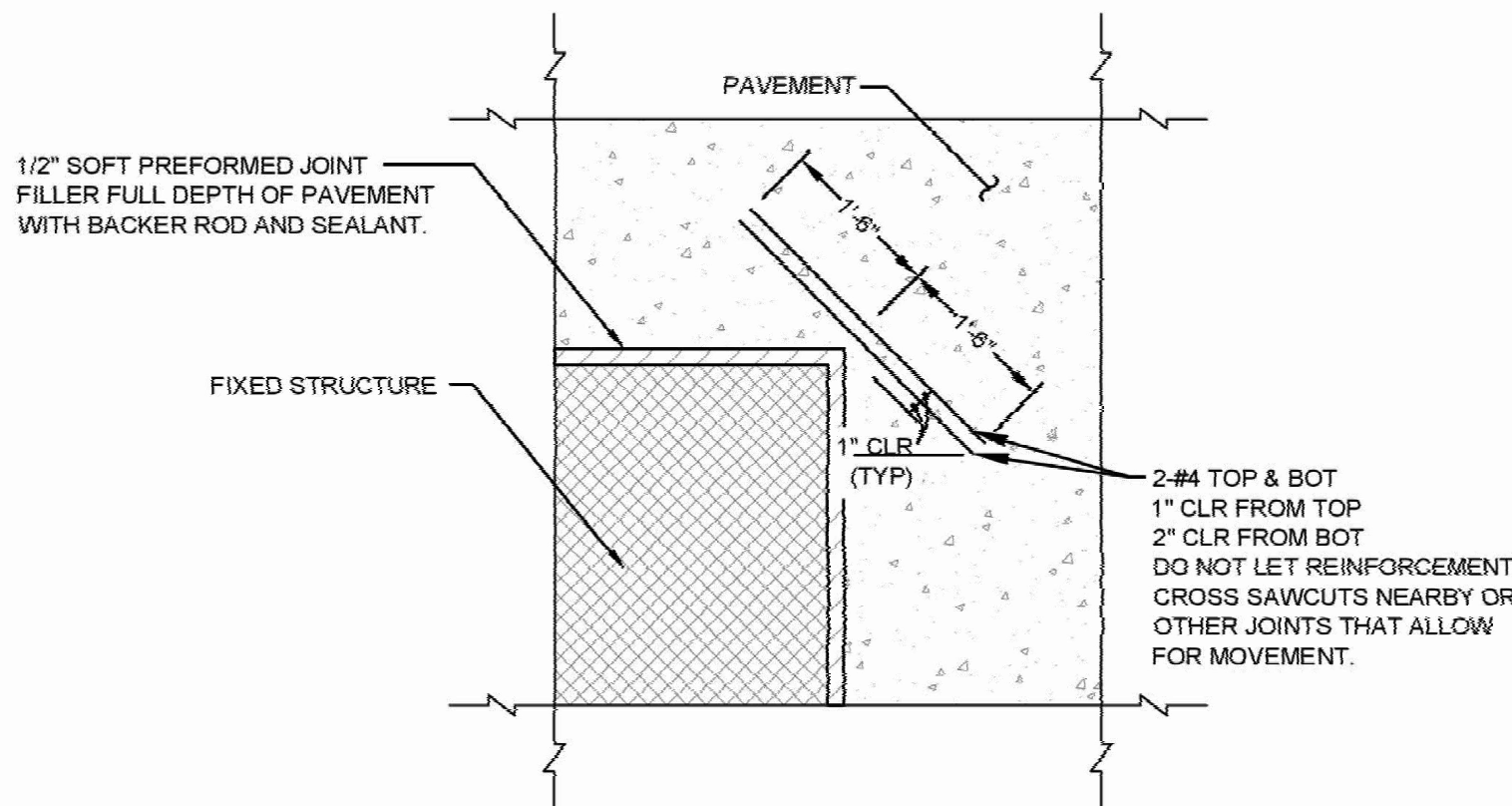

NOTE:  
1. USES: BUILDINGS, RETAINING WALLS/DOCK WALLS AND DROP INLETS

TYPICAL RECTANGULAR FIXED STRUCTURE PLAN DETAIL 7  
NTS

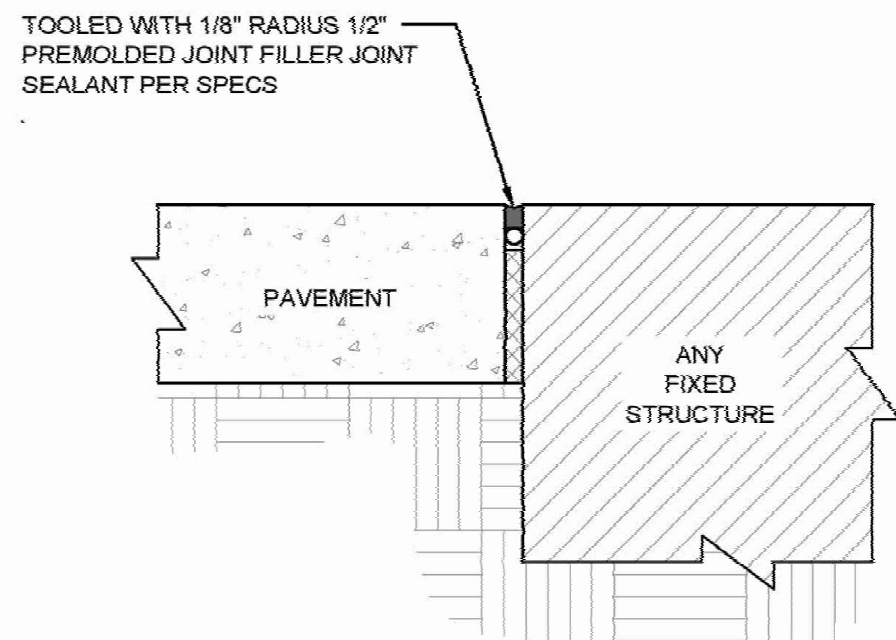

NOTES:  
1. USES: FIXED STRUCTURES SUCH AS BUILDINGS, RETAINING WALLS/DOCK WALLS, DROP INLETS, MANHOLES, LIGHT POLE BASES AND BOLLARDS.  
2. PAVEMENT IS NOT CONSIDERED A FIXED STRUCTURE.

ISOLATION JOINT 8  
NTS

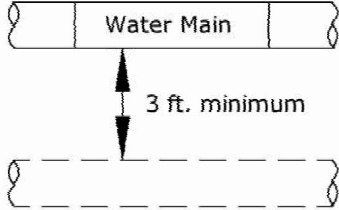
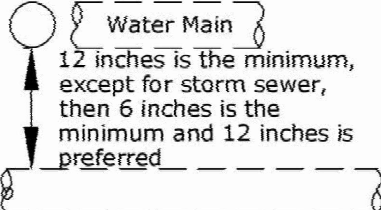
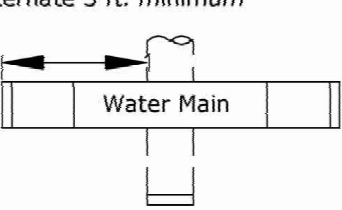
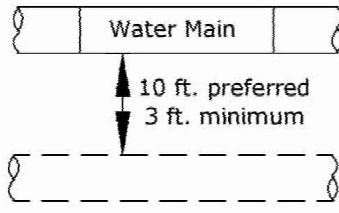
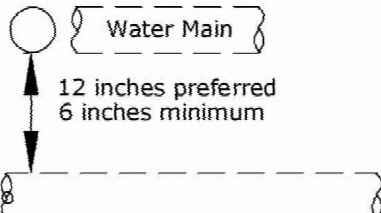
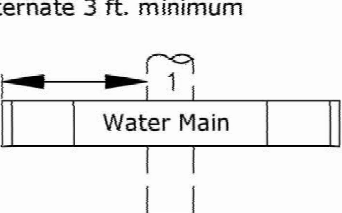
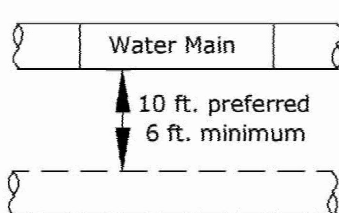
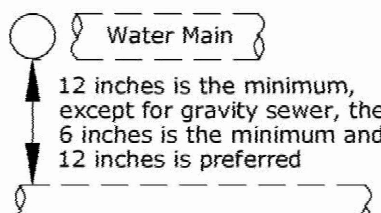
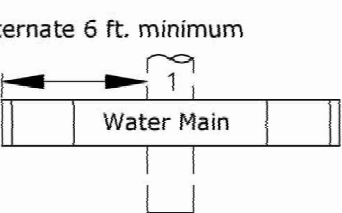

OTHER PIPE	HORIZONTAL SEPARATION	CROSSINGS (1) (5)	JOINT SPACING @ CROSSINGS (FULL JOINT CENTERED)
STORM SEWER, STORM WATER FORCE MAIN, RECLAIMED WATER (2)	 3 ft. minimum	 12 inches is the minimum, except for storm sewer, then 6 inches is the minimum and 12 inches is preferred	 Alternate 3 ft. minimum
VACUUM SANITARY SEWER	 10 ft. preferred 3 ft. minimum	 12 inches preferred 6 inches minimum	 Alternate 3 ft. minimum
GRAVITY OR PRESSURE SANITARY SEWER, SANITARY SEWER FORCE MAIN, RECLAIMED WATER (4)	 10 ft. preferred 6 ft. minimum	 12 inches is the minimum, except for gravity sewer, then 6 inches is the minimum and 12 inches is preferred	 Alternate 6 ft. minimum
ON-SITE SEWAGE TREATMENT & DISPOSAL SYSTEM	10 ft. minimum	—	—

- (1) WATER MAIN SHOULD CROSS ABOVE OTHER PIPE. WHEN WATER MAIN MUST BE BELOW OTHER PIPE, THE MINIMUM SEPARATION IS 12 INCHES.  
(2) RECLAIMED WATER REGULATED UNDER PART III OF CHAPTER 62-610, F.A.C.  
(3) 3 FT. FOR GRAVITY SANITARY SEWER WHERE THE BOTTOM OF THE WATER MAIN IS LAID AT LEAST 6 INCHES ABOVE THE TOP OF THE GRAVITY SANITARY SEWER.  
(4) RECLAIMED WATER NOT REGULATED UNDER PART III OF CHAPTER 62-610, F.A.C.  
(5) 18" MINIMUM SEPARATION REQUIRED, UNLESS OTHERWISE APPROVED.

### WATER MAIN SEPARATION IN ACCORDANCE WITH F.A.C. RULE 62-555.314

NTS

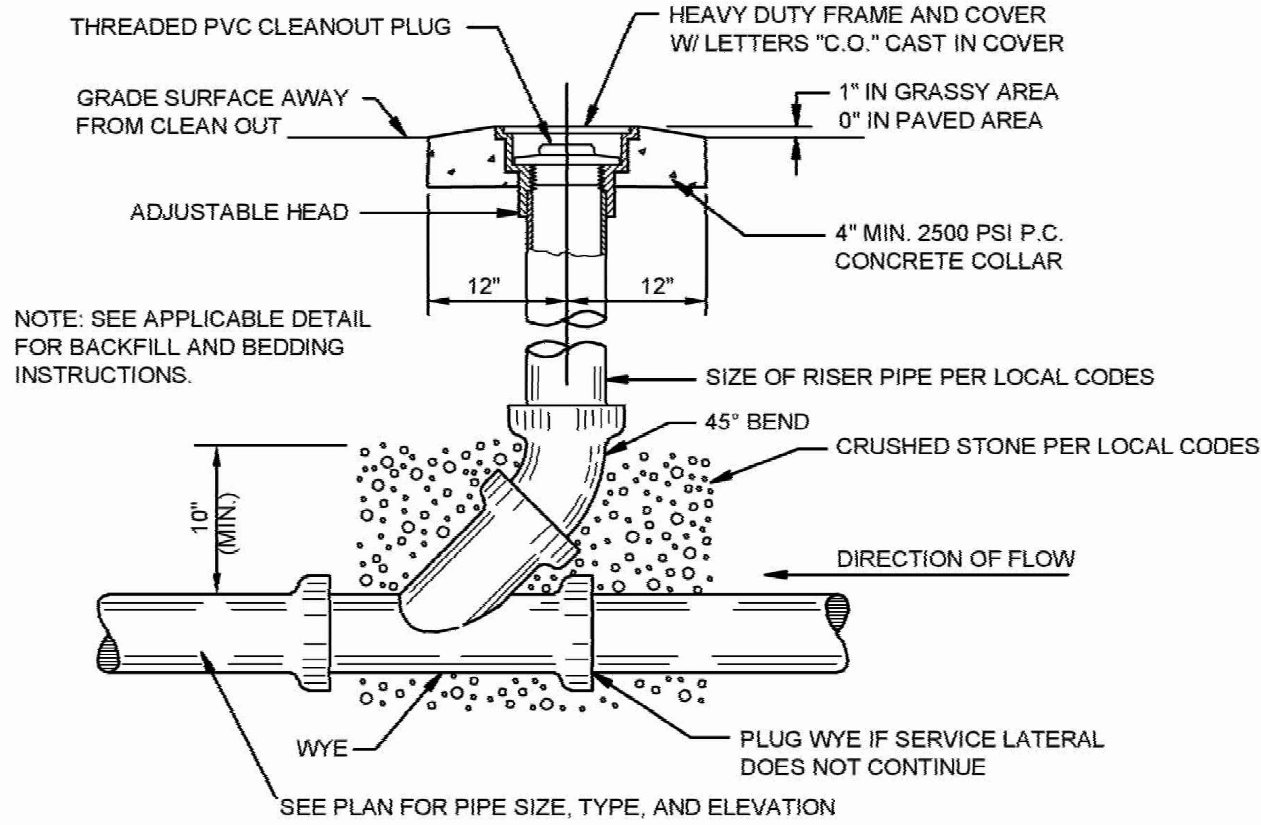

### SANITARY SEWER CLEANOUT

NTS

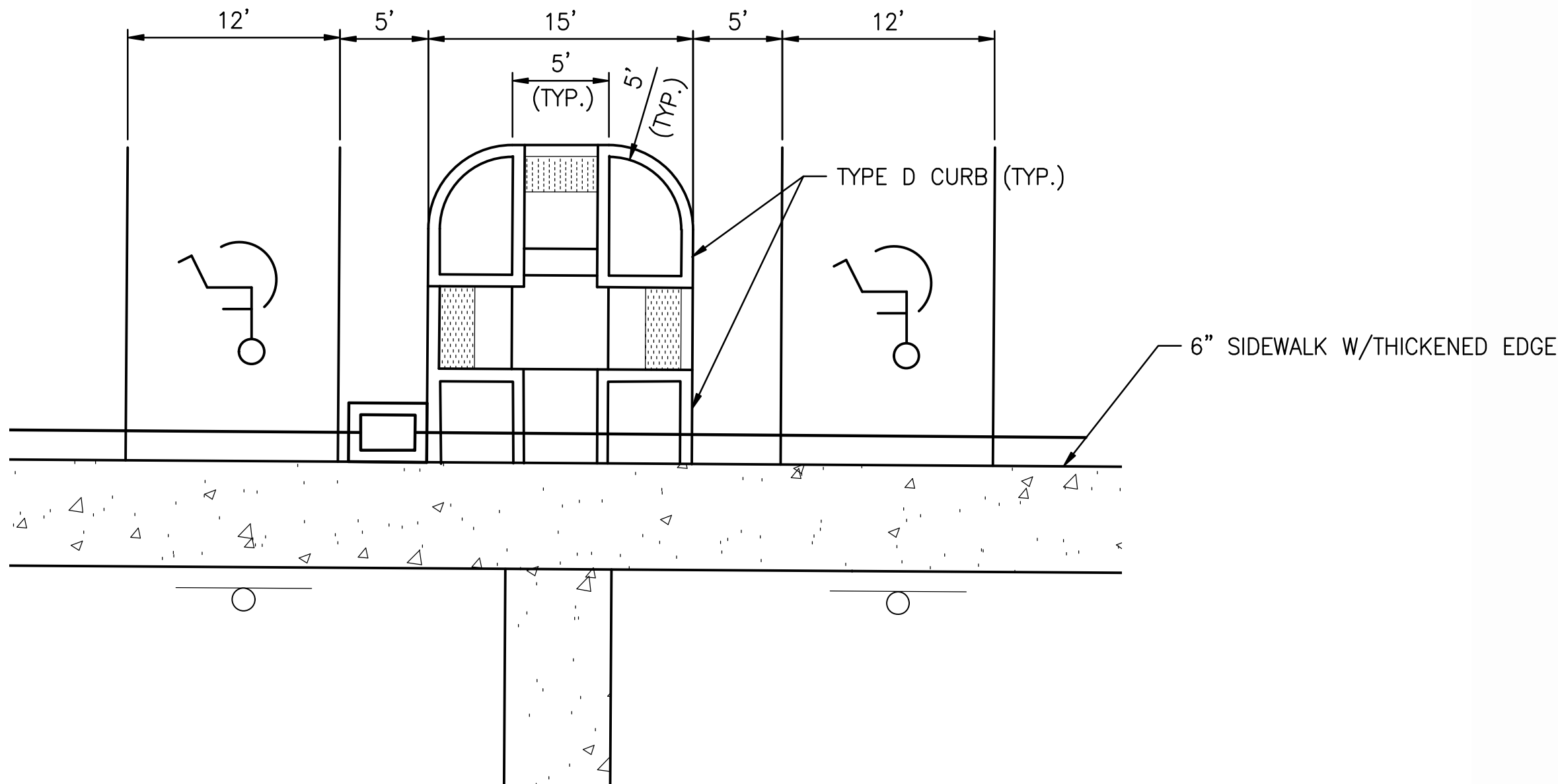

### HANDICAPPED ACCESSIBLE PARKING PENINSULA DETAIL

NTS

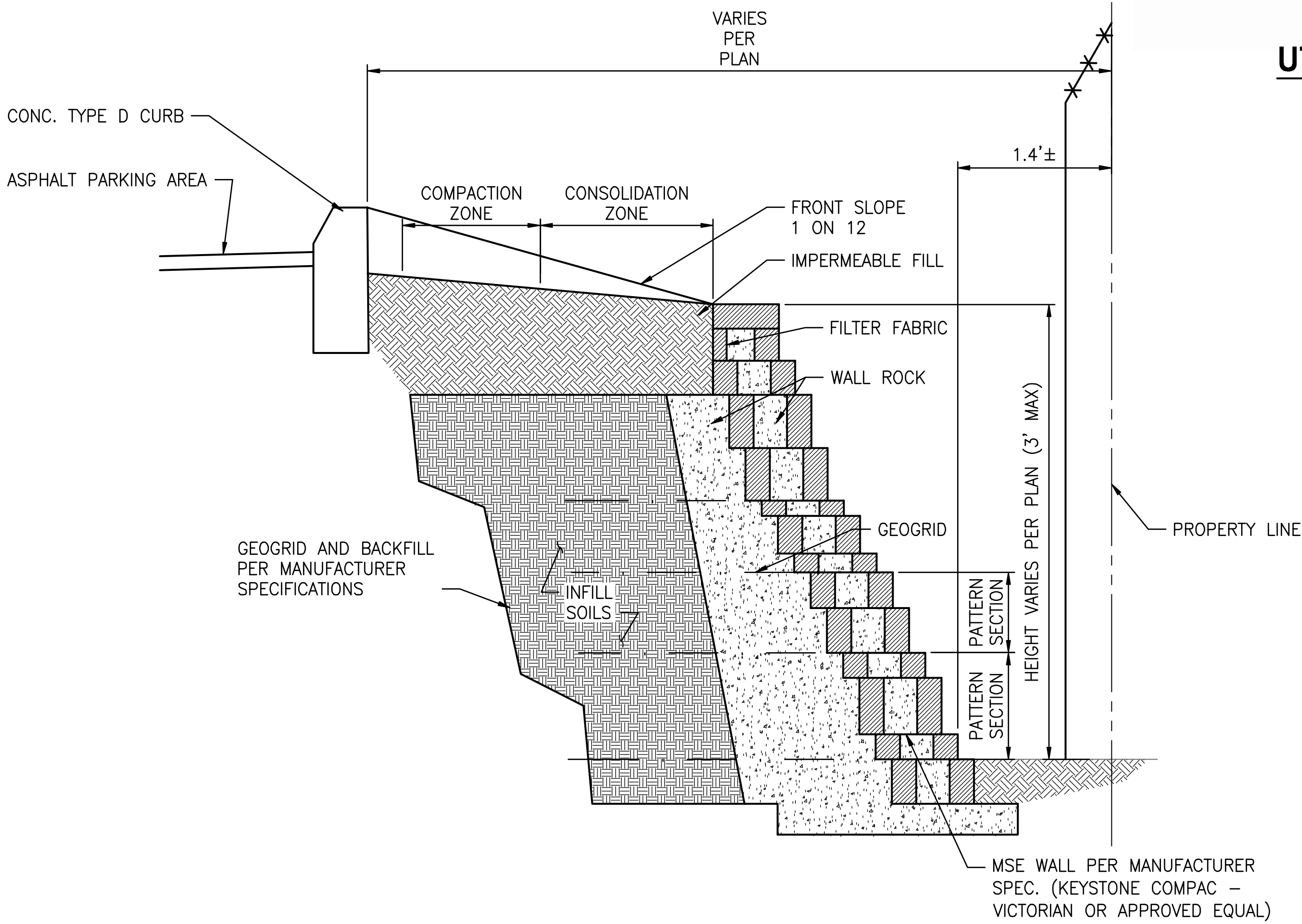

### MSE WALL DETAIL

NTS

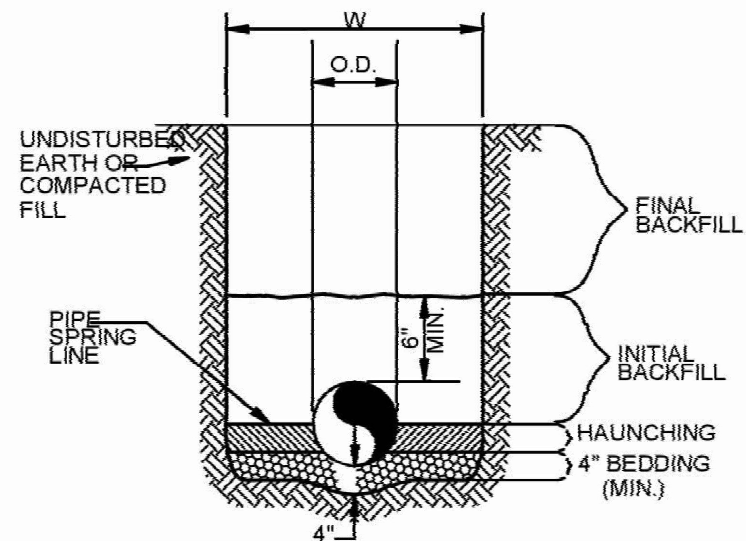

### SANITARY SEWER

#### GENERAL NOTES

- BEDDING SHALL BE CLASS I-A WORKED BY HAND. IF GROUNDWATER IS ANTICIPATED, THEN BEDDING SHALL BE CLASS I-B COMPACTED TO 85% STANDARD PROCTOR.
- HAUNCHING SHALL BE WORKED AROUND THE PIPE BY HAND TO ELIMINATE VOIDS AND SHALL BE CLASS I-A OR CLASS I-B OR CLASS II COMPACTED TO 85% PROCTOR.
- INITIAL BACKFILL SHALL BE CLASS I-A WORKED BY HAND, OR CLASS I-B OR CLASS II COMPACTED TO 85% STANDARD PROCTOR.
- INITIAL BACKFILL NOT UNDER PAVED AREAS CAN BE CLASS III COMPACTED TO 90% STANDARD PROCTOR.
- FINAL BACKFILL SHALL BE CLASS I, II, OR III COMPACTED AS NOTED IN NOTES 3, AND 4.
- FINAL BACKFILL NOT UNDER PAVED AREAS CAN BE CLASS IV-A COMPACTED TO 95% STANDARD PROCTOR.
- ALL MATERIALS ARE CLASSIFIED IN ACCORDANCE WITH ASTM D 2321-89.
- ALL MATERIALS SHALL BE INSTALLED IN MAXIMUM 8" LOOSE LIFTS IN ACCORDANCE WITH ASTM D 698. CLASS III AND IV-A MATERIALS SHALL BE COMPACTED NEAR OPTIMUM MOISTURE CONTENT.
- FILL SALVAGED FROM EXCAVATION SHALL BE FREE OF DEBRIS, ORGANICS AND ROCKS LARGER THAN 3".
- ALL TRENCH EXCAVATIONS SHALL BE SLOPED, SHORED, SHEETED, BRACED, OR OTHERWISE SUPPORTED IN COMPLIANCE WITH OSHA REGULATIONS AND LOCAL ORDINANCES. (SEE SPECIFICATIONS)

### UTILITY TRENCH AND BEDDING

NTS



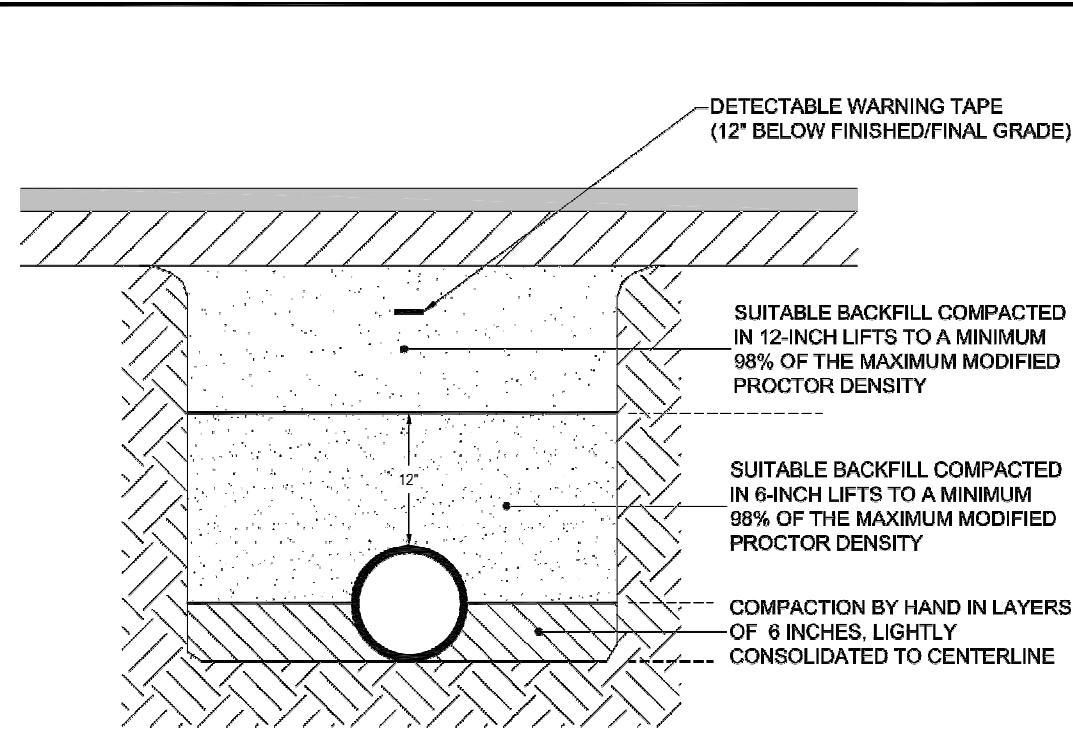

NOTES:

- TRENCH IS DEFINED AS A FLAT-BOTTOM TRENCH. LIGHTLY CONSOLIDATE BACKFILL TO CENTERLINE OF PIPE.
- THIS STANDARD SHALL BE UTILIZED IN THE ABSENCE OF SPECIFIC STANDARDS. THE STANDARD OF THE AGENCY CONTROLLING THE RIGHT-OF-WAY SHALL GOVERN UNLESS OTHERWISE DIRECTED BY CITY ENGINEER.
- SUITABLE BACKFILL SHALL BE DEFINED AS MATERIAL FREE FROM CINDERS, ASHES, REFUSE, CLAY, ORGANIC MATTER, BOULDERS, ROCKS OR STONES, OR OTHER MATERIAL THAT IN THE OPINION OF THE CITY ENGINEER IS UNSUITABLE.
- NON-PERVIOUS AREAS SHALL MEAN ANY CONCRETE OR ASPHALT CURB, SIDEWALK, TRAIL, DRIVEWAY, OR ROADWAY.

	LAST REVISION MAY 2021	TRENCHING, BEDDING AND BACKFILL DETAIL FOR NON-PERVIOUS (PAVED) AREAS	2.01A
--	---------------------------	--	-------

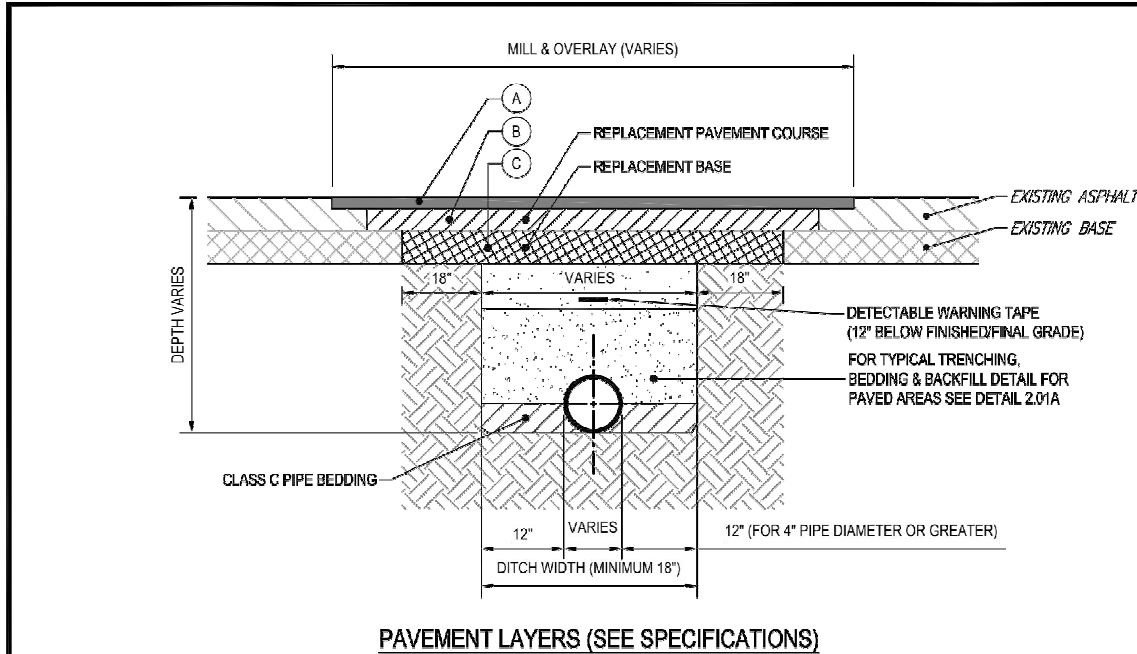

NOTES:

- PAVEMENT SHALL BE MECHANICALLY SAWED.
- CLASS I = RESIDENTIAL ROAD AND CLASS II = COLLECTOR/ARTERIAL ROAD.
- THE MILL AND OVERLAY COURSE (A) SHALL BE 1" THICK AND FOOT TYPE SP 9.5 ASPHALT SHALL BE USED. LIFT TO BE 3/4" MIN. AND 1 1/2" MAX. FOR CLASS I AND CLASS II ROADS.
- WHEN TRENCH IS PERPENDICULAR TO THE ROAD, THE WIDTH OF THE REPLACEMENT BASE LIMIT ± 1' ON EACH SIDE WHEN TRENCH IS PARALLEL TO THE ROAD, THE FULL WIDTH OF THE ROAD (CURB TO CURB).
- THE REPLACEMENT PAVEMENT COURSE (B) SHALL EXTEND ± 12" ON EACH SIDE OF THE REPLACEMENT BASE LIMIT AND BE FOOT TYPE SP 9.5 OR SP 12.5 WITH A THICKNESS EQUAL TO THE EXISTING OR AS INDICATED, WHICHEVER IS GREATER. LIFT TO BE 3/4" MIN. AND 1 1/2" MAX. FOR SP 9.5 AND 1 1/2" MIN. TO 3" MAX. FOR SP 12.5.
- THE REPLACEMENT BASE (C) MATERIALS SHALL BE EITHER OF THE SAME TYPE AND COMPOSITION AS THE MATERIALS REMOVED OR OF EQUAL OR GREATER STRUCTURAL ADEQUACY. BASE SHALL BE INSTALLED TO A THICKNESS OF THE EXISTING BASE OR AS INDICATED, WHICHEVER IS GREATER. BASE SHALL EXTEND 18" IN EACH SIDE OF THE TRENCH LIMIT. CRUSHED CONCRETE BASE SHALL FOLLOW FOOT STANDARD SPECIFICATIONS FOR RECYCLED CONCRETE AGGREGATES. LATEST EDITION LAYER COEFFICIENT (SN) SHALL BE 0.18 WITH LIMEROCK BEARING RATIO (LBR) 150 OR GREATER. GRADATION AND SIZE REQUIREMENTS SHALL CONFORM TO FOOT LATEST SPECIFICATIONS.

	LAST REVISION MAY 2021	STANDARD DETAIL FOR RESTORATION WITHIN COT ROADWAY - FLEXIBLE PAVEMENT	2.01B
--	---------------------------	---	-------

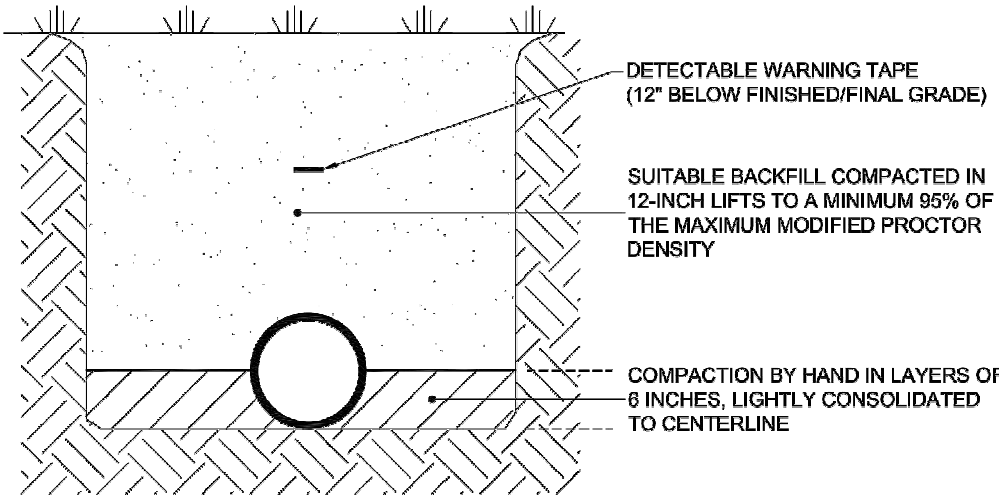

NOTES:

- TRENCH IS DEFINED AS A FLAT-BOTTOM TRENCH. LIGHTLY CONSOLIDATE BACKFILL TO CENTERLINE OF PIPE.
- THIS STANDARD SHALL BE UTILIZED IN THE ABSENCE OF SPECIFIC STANDARDS. THE STANDARD OF THE AGENCY CONTROLLING THE RIGHT-OF-WAY SHALL GOVERN UNLESS OTHERWISE DIRECTED BY CITY ENGINEER.
- SUITABLE BACKFILL SHALL BE DEFINED AS MATERIAL FREE FROM CINDERS, ASHES, REFUSE, CLAY, ORGANIC MATTER, BOULDERS, ROCKS OR STONES, OR OTHER MATERIAL THAT IN THE OPINION OF THE CITY ENGINEER IS UNSUITABLE.
- NON-PAVED AREA IS A PERVIOUS AREA. IF ANY PART OF THE TRENCH IS WITHIN A CONCRETE OR ASPHALT CURB, SIDEWALK, DRIVEWAY, OR ROADWAY, THEN STANDARD DETAIL 2.01 APPLIES.

	LAST REVISION MAY 2021	TRENCHING, BEDDING, AND BACKFILL DETAIL FOR PERVIOUS (NON-PAVED) AREAS	2.02
--	---------------------------	---	------

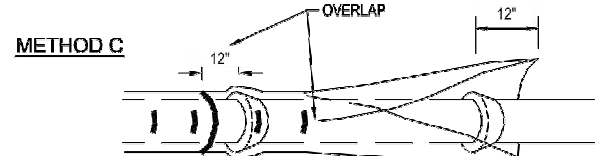
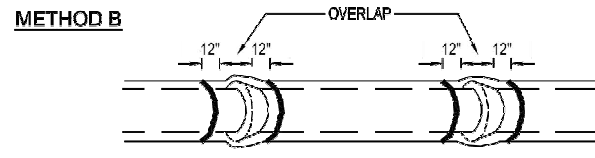
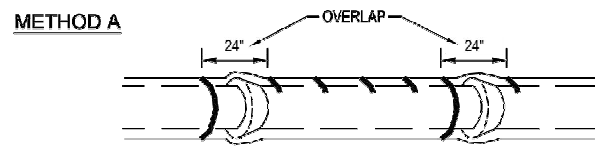

NOTES:

- USE BLUE POLYETHYLENE FILM AND TAPE ONLY.
- POLYETHYLENE FILM SHALL BE A MINIMUM OF 8 MIL THICKNESS.
- SPIRAL WRAP NOT REQUIRED WITH POLYWRAP.

	LAST REVISION MAY 2021	POLYETHYLENE ENCASEMENT INSTALLATION DETAIL	2.05
--	---------------------------	--	------

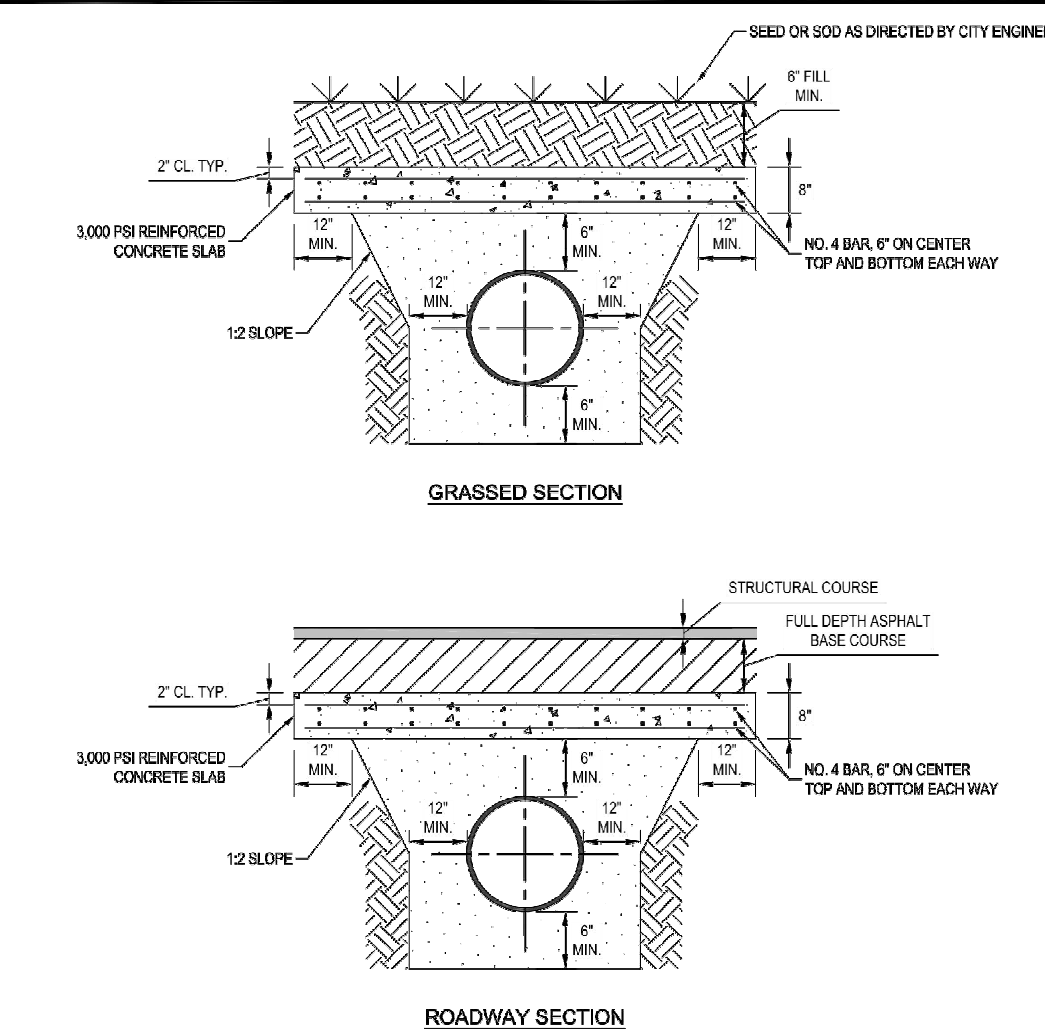

NOTES:

- STRUCTURAL COURSE AND BASE COURSE REQUIREMENT SHALL BE ESTABLISHED BY THE AGENCY HAVING JURISDICTION.
- SHOCK PADS FOR MAINS TOO SHALLOW FOR THE ABOVE CONFIGURATION SHALL BE DESIGNED ON A CASE-BY-CASE BASIS.

	LAST REVISION MAY 2021	REINFORCED CONCRETE SHOCK PAD (FOR COVER LESS THAN 2.5')	2.06
--	---------------------------	---	------

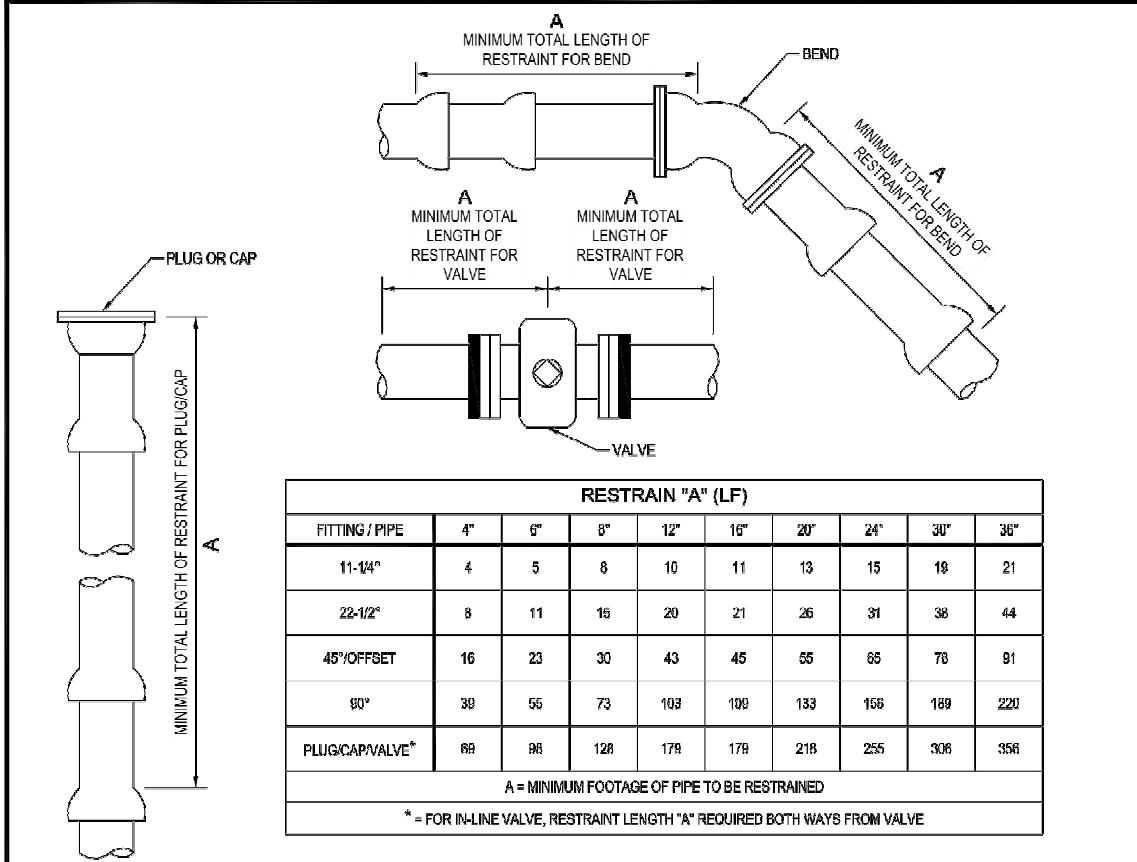

NOTES:

- THIS TABLE IS BASED ON:  
a. MAXIMUM TEST PRESSURE OF 190 PSI  
b. LAYING CONDITION TYPE 2 (SEE DETAILS 2.01 AND 2.02)  
c. POOR SOIL CONDITIONS  
d. USING D.I.P.  
e. 3 FEET OF COVER FOR 12" AND SMALLER MAINS; 4 FEET OF COVER FOR 16" AND LARGER MAINS  
f. HORIZONTAL BENDS ONLY - ENGINEER TO SUBMIT CALCULATIONS FOR VERTICAL RESTRAINTS
- "RESTRAINED" PIPE SHALL BE MANUFACTURED RESTRAINED JOINT PIPE, PUSH-ON JOINT PIPE RESTRAINED W/GASKET-TYPE "GRIPPER RESTRAINTS", OR MECHANICAL JOINT PIPE RESTRAINED BY MEGALUG (OR APPROVED EQUIVALENT).
- ANY ADDITIONAL FITTINGS WITHIN THE RESTRAINED SECTION SHALL BE RESTRAINED ACCORDINGLY.

	LAST REVISION MAY 2021	RESTRAINED JOINT STANDARD FOR BENDS, PLUGS, CAPS, AND VALVES	2.11
--	---------------------------	---	------

FITTING SIZE	RESTRAIN (LF)		UNRESTRAINED STRAIGHT RUN (LF)
	TEE "A"	REDUCER "B"	REDUCER "C"
6x4	31	-	-
8x4	14	59	11
8x6	60	-	-
8x4	A.T.	91	179
8x6	A.T.	51	70
8x8	-	-	-
12x4	A.T.	192	456
12x6	A.T.	136	328
12x8	A.T.	92	144
12x12	A.T.	-	-
16x6	A.T.	191	461
16x8	A.T.	132	325
16x12	A.T.	79	193
16x16	A.T.	196	679
20x6	A.T.	190	461
20x12	A.T.	136	328
20x16	A.T.	79	193
20x20	A.T.	-	-
24x6	A.T.	256	671
24x8	A.T.	204	500
24x12	A.T.	148	361
24x16	A.T.	136	328
24x20	A.T.	79	193
24x24	A.T.	-	-
30x6	A.T.	280	1034
30x8	A.T.	283	1130
30x12	A.T.	205	679
30x16	A.T.	215	426
30x20	A.T.	158	286
30x24	A.T.	136	328
30x30	A.T.	-	-
36x6	A.T.	345	2229
36x8	A.T.	256	1660
36x12	A.T.	314	1020
36x16	A.T.	283	699
36x20	A.T.	204	496
36x24	A.T.	196	399
36x30	A.T.	198	123
36x36	A.T.	-	-
A.T. = RESTRAINT REQUIRED AT TEE ONLY. * = NOT APPLICABLE			

NOTES:

- THIS TABLE IS BASED ON:  
a. MAXIMUM TEST PRESSURE OF 190 PSI  
b. LAYING CONDITION TYPE 2 (SEE DETAILS 2.01 AND 2.02)  
c. POOR SOIL CONDITIONS  
d. USING D.I.P.  
e. 3 FEET OF COVER FOR 12" AND SMALLER MAINS; 4 FEET OF COVER FOR 16" AND LARGER MAINS  
f. HORIZONTAL BENDS ONLY - ENGINEER TO SUBMIT CALCULATIONS FOR VERTICAL RESTRAINTS
- RESTRAINT FOR REDUCERS: IF "C" STRAIGHT RUN OF PIPE DOWNSTREAM OF REDUCER NOT AVAILABLE, THE RESTRAIN "B" UPSTREAM OF REDUCER.
- "RESTRAINED" PIPE SHALL BE MANUFACTURED RESTRAINED JOINT PIPE, PUSH-ON JOINT PIPE RESTRAINED W/GASKET-TYPE "GRIPPER RESTRAINTS", OR MECHANICAL JOINT PIPE RESTRAINED BY MEGALUG (OR APPROVED EQUIVALENT).
- ANY ADDITIONAL FITTINGS WITHIN THE RESTRAINED SECTION SHALL BE RESTRAINED ACCORDINGLY.

	LAST REVISION MAY 2021	RESTRAINED JOINT STANDARD FOR TEES AND REDUCERS	2.12A
--	---------------------------	--	-------

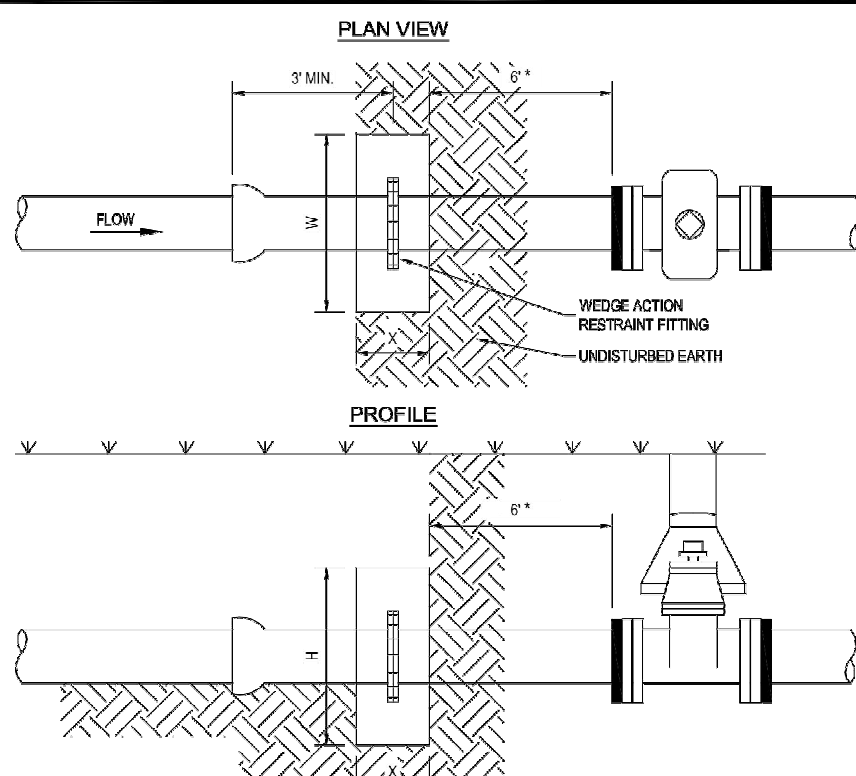

NOTES:

- CONCRETE SHALL BE KEPT AT SUFFICIENT DISTANCE FROM JOINT FOR REMOVAL OF ALL JOINT ACCESSORIES INCLUDING BOLTS.
- ALL BEARING SURFACES TO BE CARRIED TO UNDISTURBED SOIL.
- THIS TABLE SHOWS THE MINIMUM SIZE THRUST BLOCKS FOR SOIL BEARING PRESSURE OF 2000 PSF AND AN INTERNAL PRESSURE OF 190 PSI. COVER TO T.O.P. IS 3 FEET FOR 12" AND SMALLER MAINS; 4 FEET FOR 16" AND LARGER MAINS.
- POOR AND WET SOIL (SILTY SOILS, CLAY, MUCK AND PEAT) WILL REQUIRE LARGER THRUST BLOCKS, AS DIRECTED BY CITY ENGINEER.
- FITTINGS SHALL BE COMPLETELY POLYWRAPPED PRIOR TO POURING THRUST BLOCKS.
- \* CLOSEST DISTANCE TO VALVE FOR DEADMAN TO REMAIN EFFECTIVE.

	LAST REVISION MAY 2021	DEADMAN THRUST BLOCK	2.12B
--	---------------------------	----------------------	-------







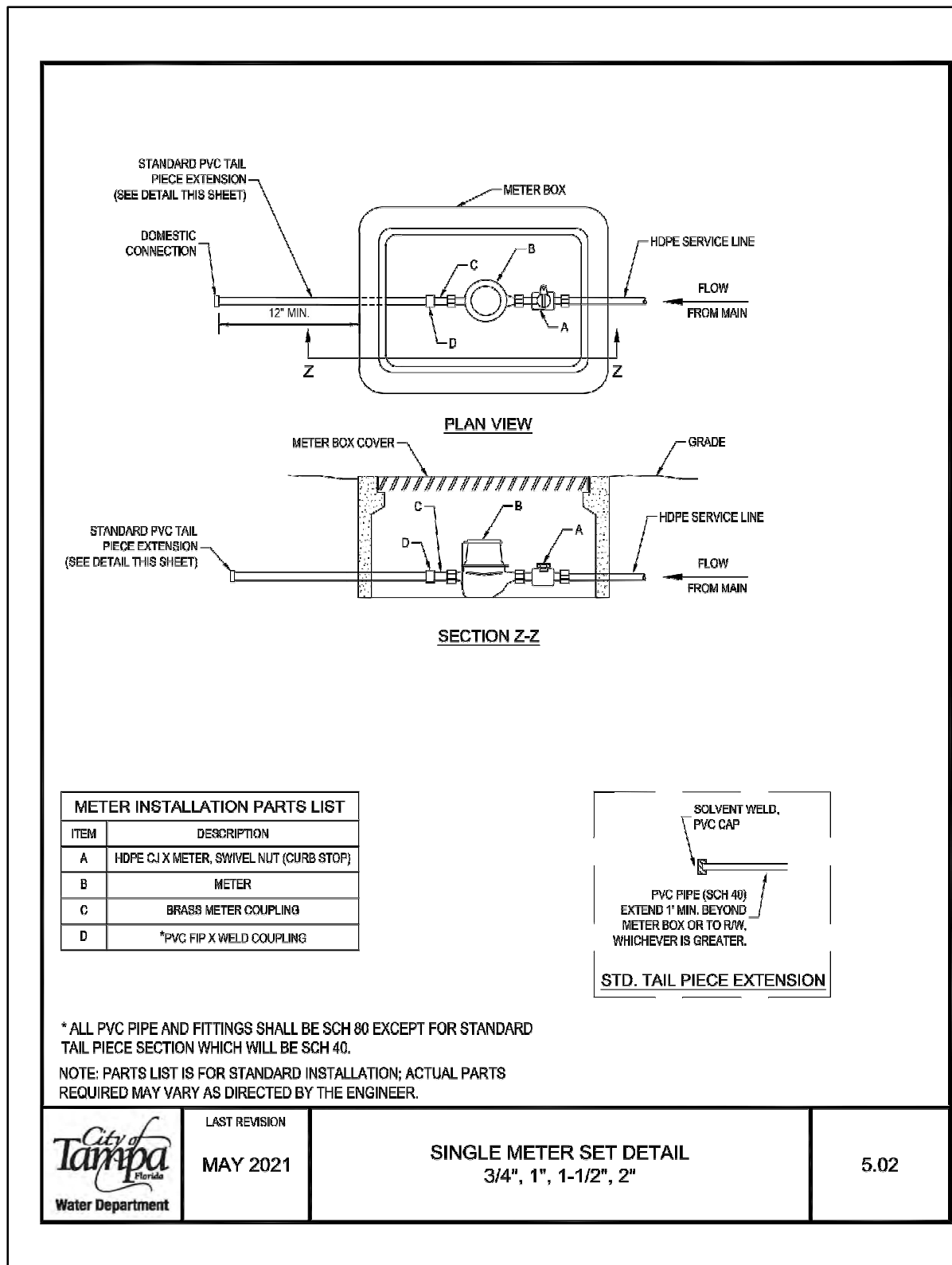
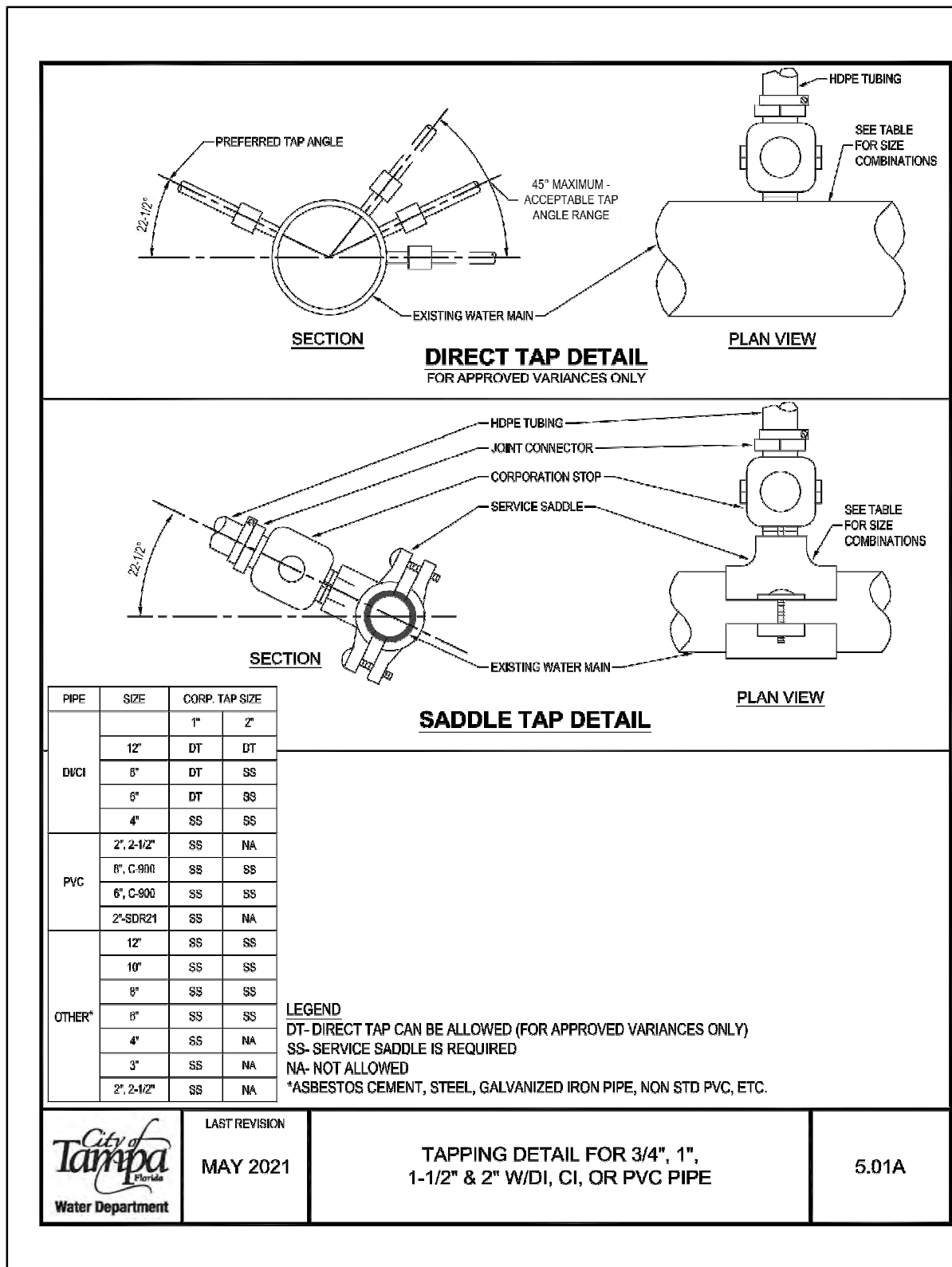
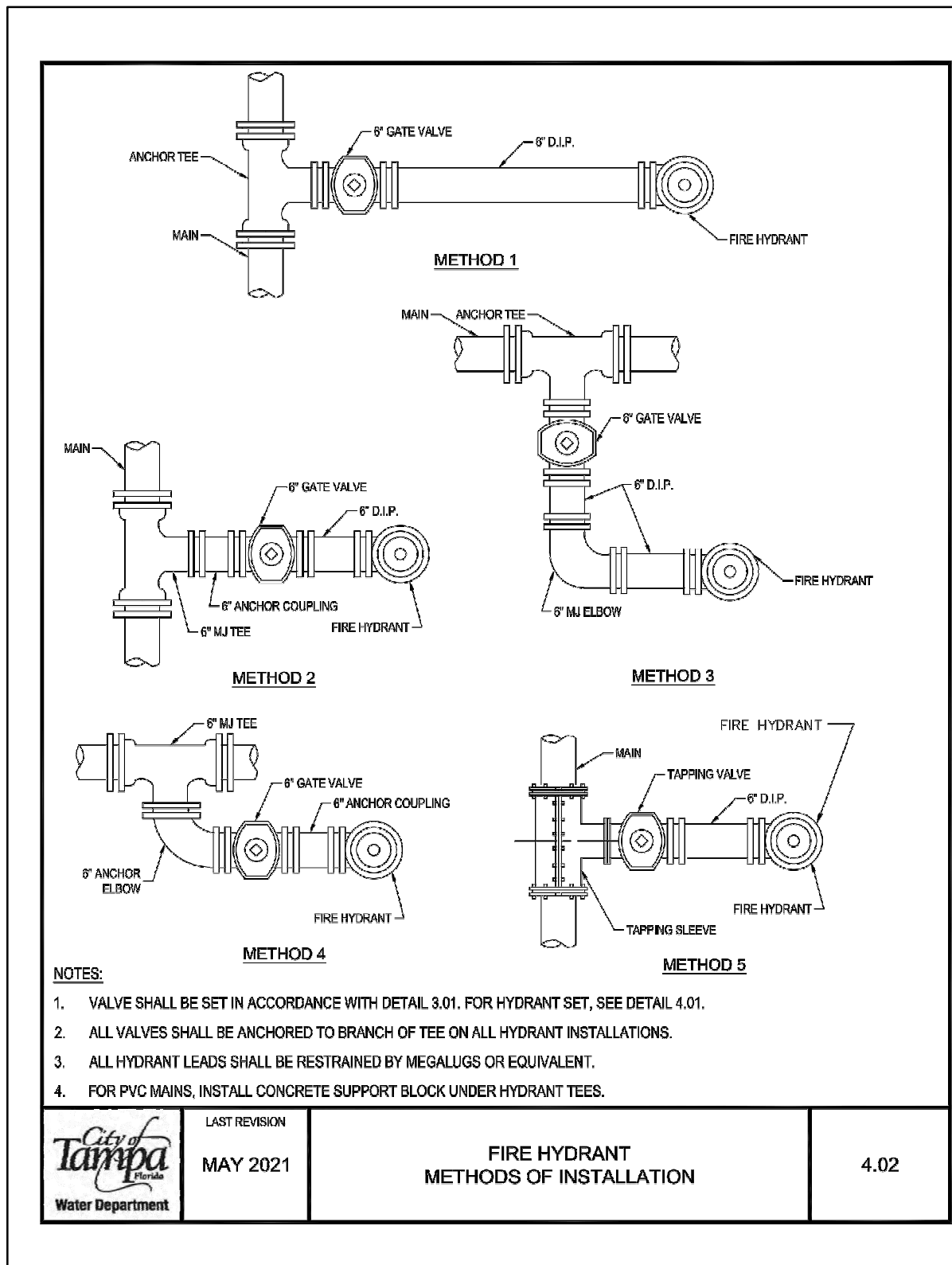
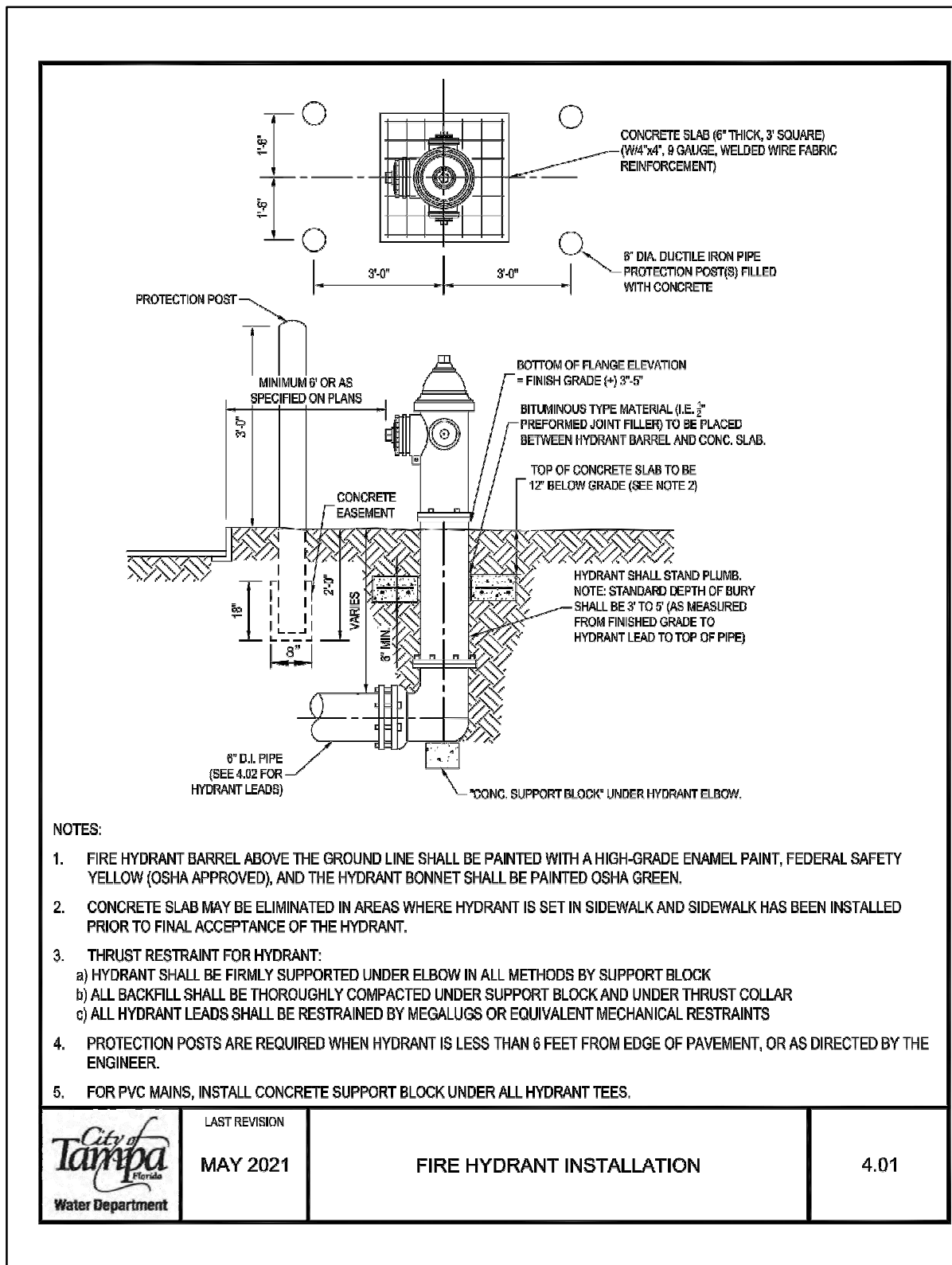
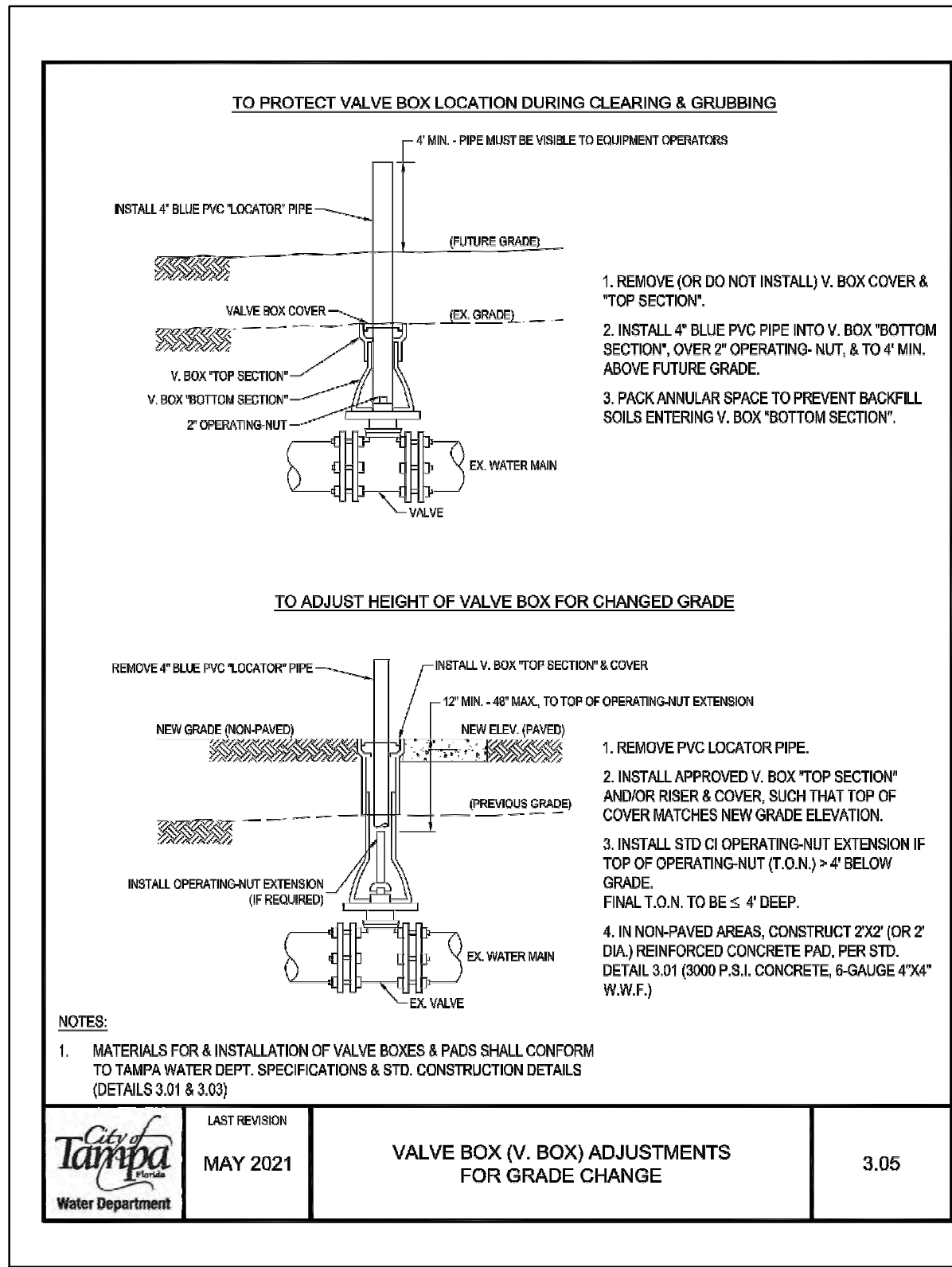
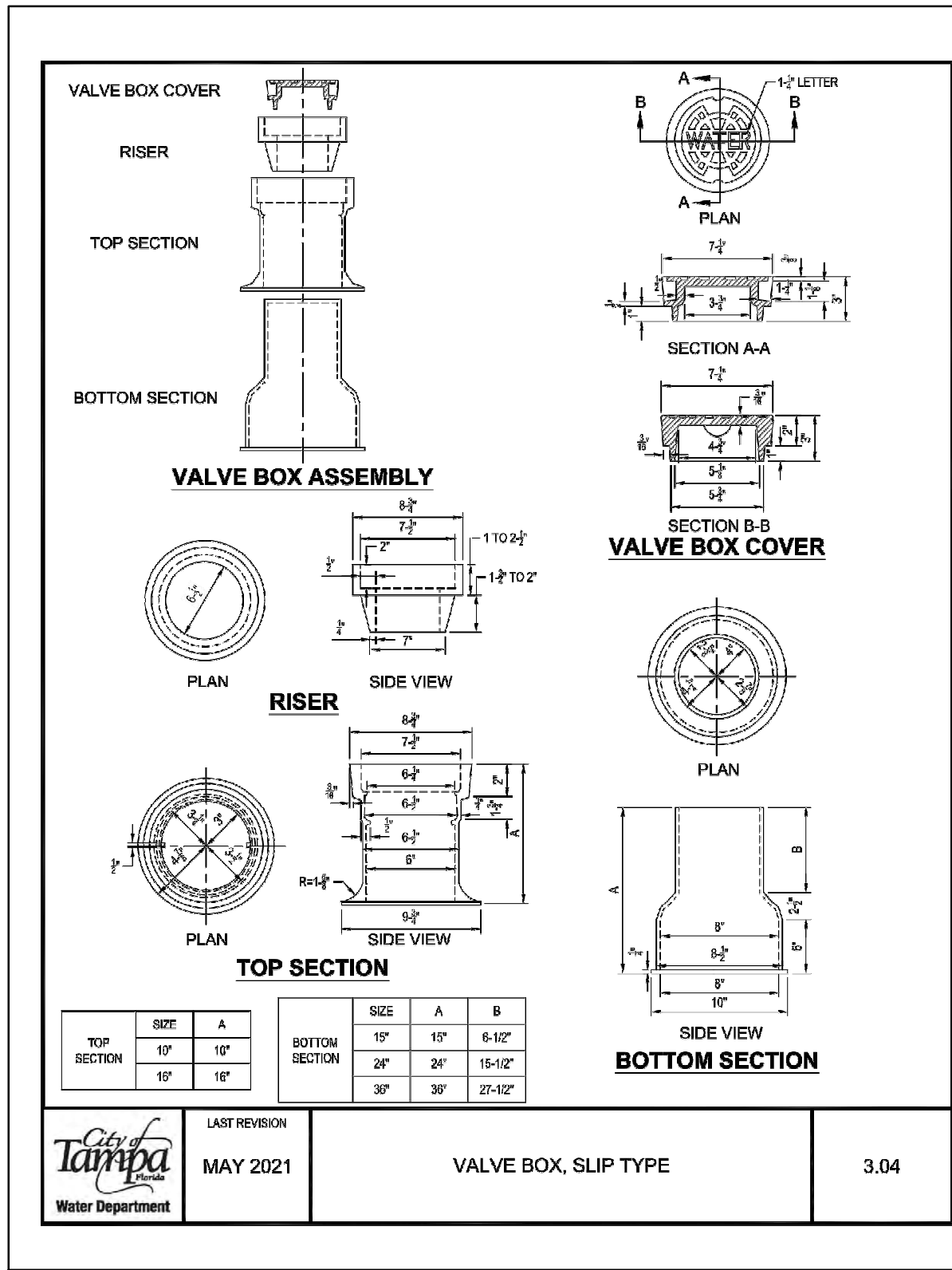
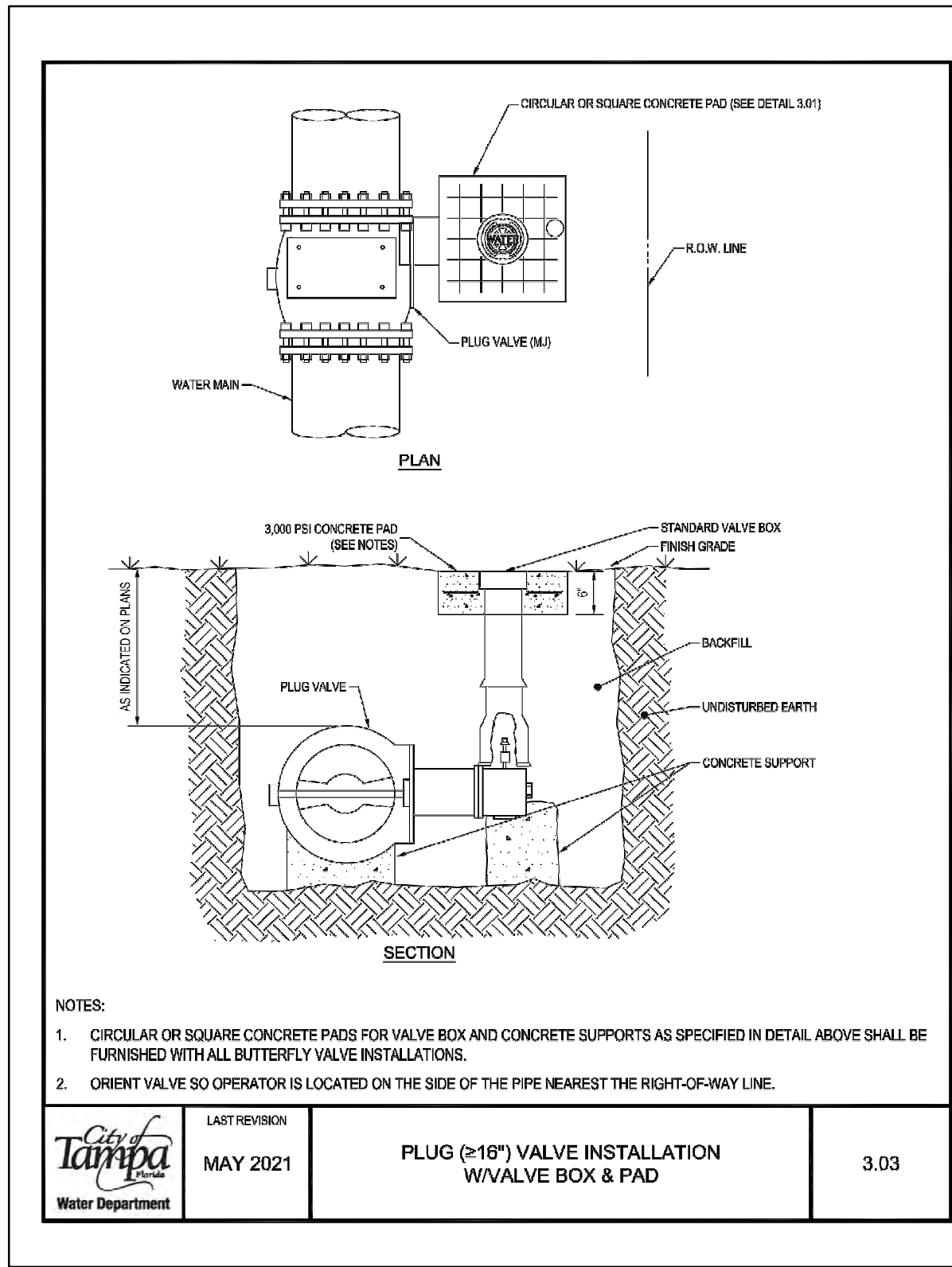
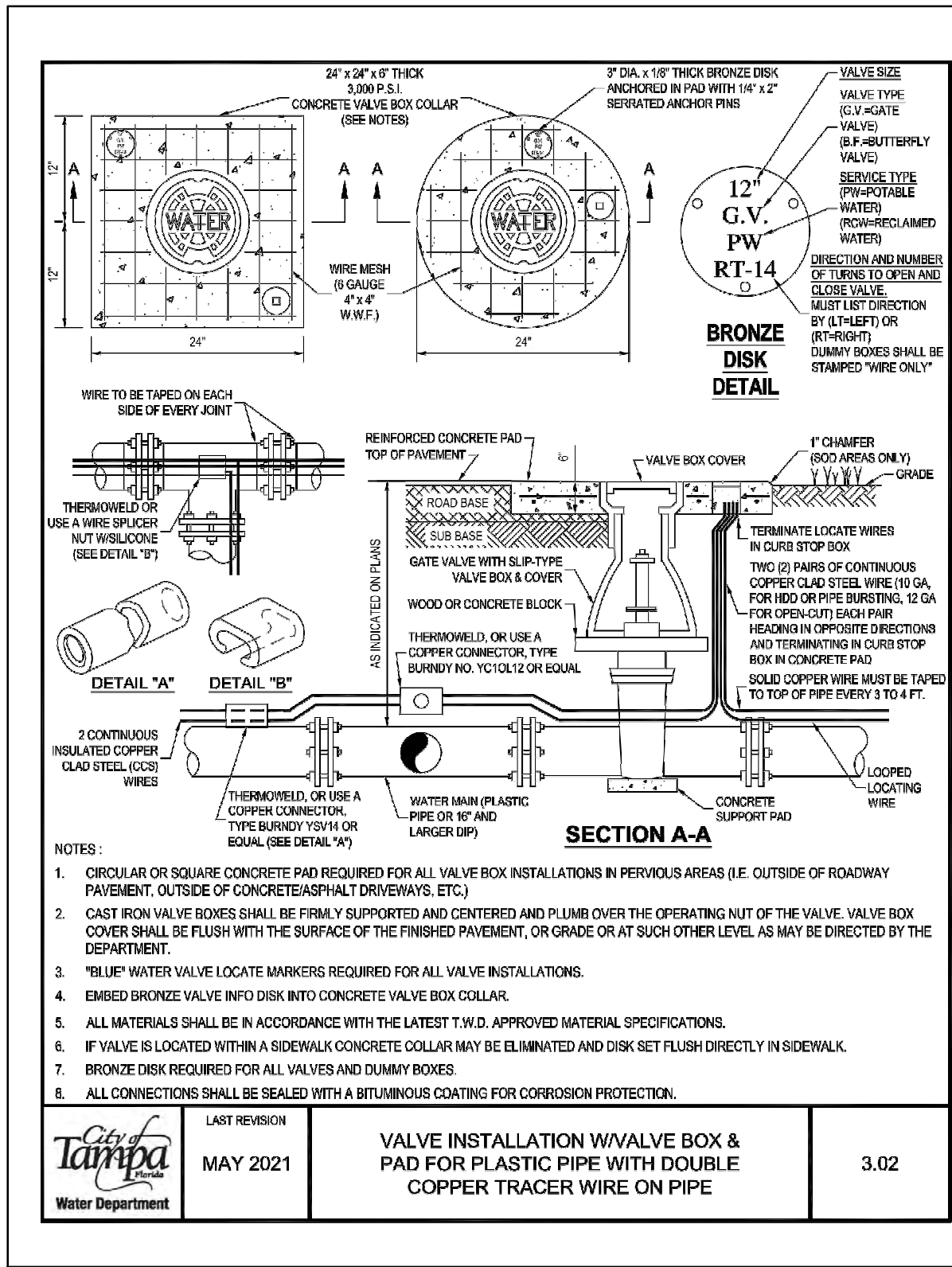



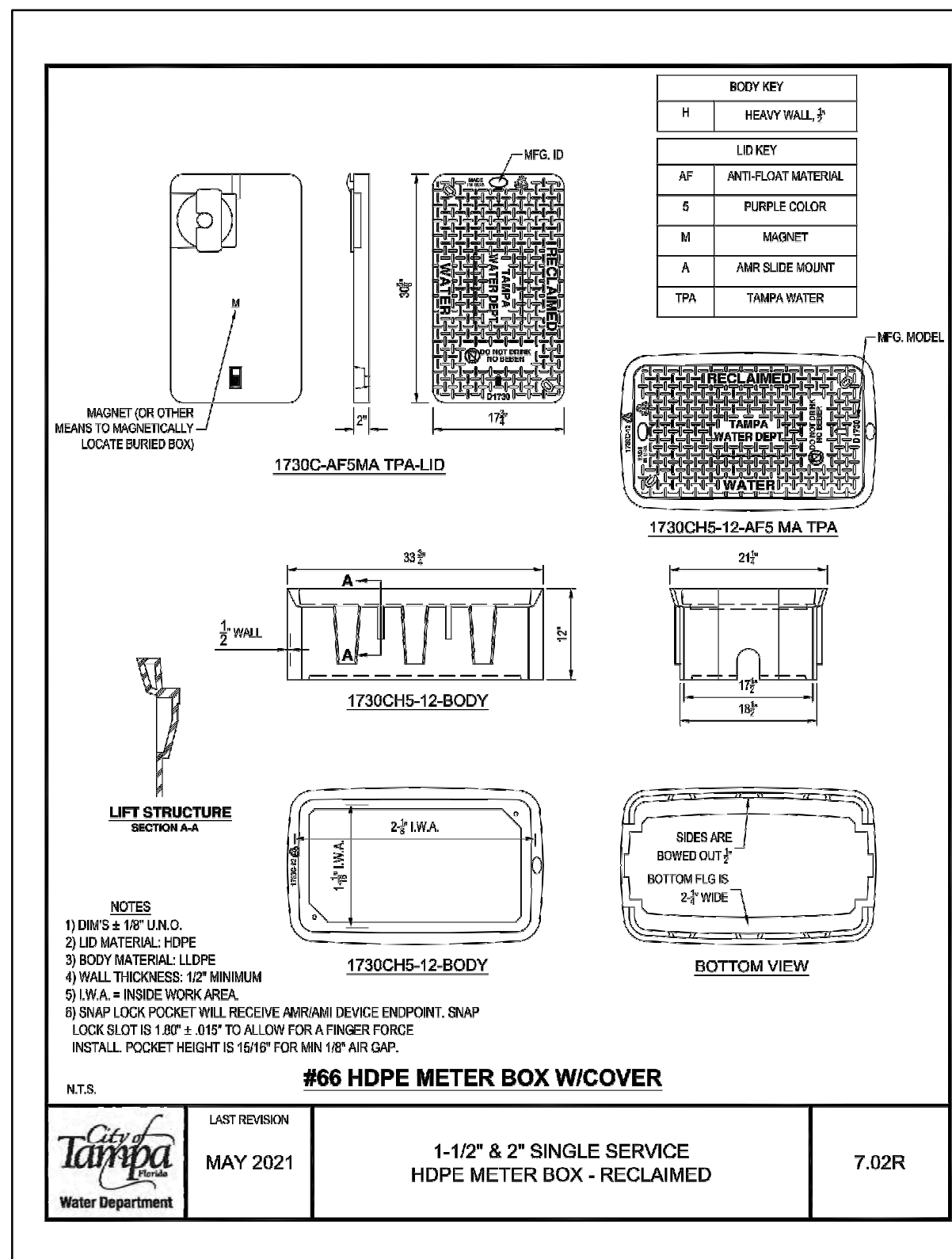
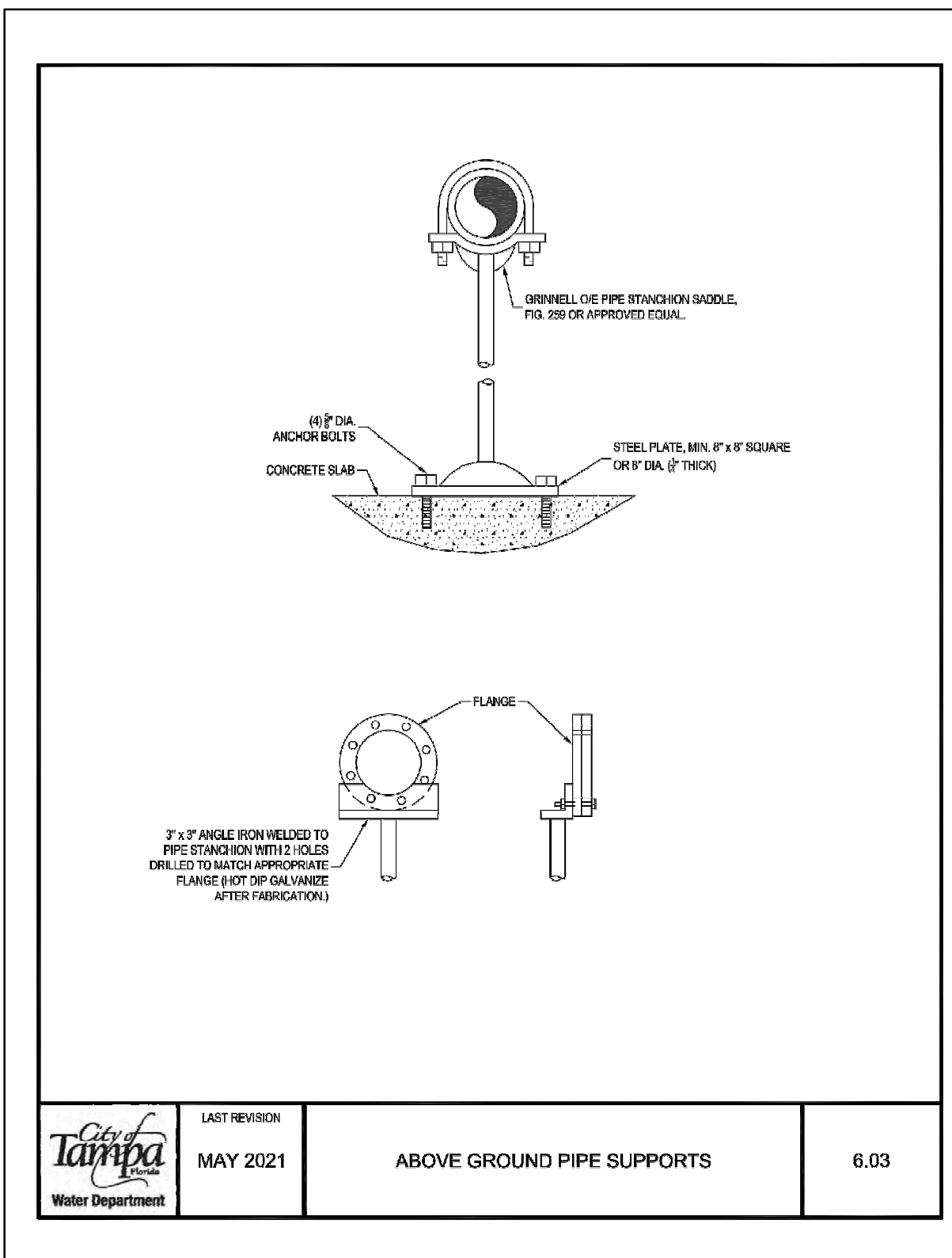

PROJECT NO: 10115-001-01	DATE: 09/09/2024
COT PROJECT NO: 24-C-00032	DWG NO: C609



CITY of TAMPA



WASTEWATER DEPARTMENT  
STANDARD DESIGN DETAILS

INDEX:

FORCE MAINS

- 1 MISCELLANEOUS FORCE MAIN DETAILS 1 OF 2 (AIR RELEASE VALVE, VALVE BOX, LOCATING WIRE, VALVE OPERATION DISK)
- 2 MISCELLANEOUS FORCE MAIN DETAILS 2 OF 2 (JOINT RESTRAINT TABLE, CLASS "C" BEDDING, HDPE TRANSITIONS)
- 3 SINGLE FAMILY HOME FORCE MAIN - REQUIRED VALVES
- 4 FORCE MAIN CONNECTION TO EXISTING MANHOLE

GRAVITY

- 5 MISCELLANEOUS GRAVITY DETAILS (PIPE BEDDING, MANHOLE FRAME AND COVER)
- 6 NEW LATERAL CONNECTIONS
- 7 EXISTING LATERAL CONNECTIONS (REPLACEMENT FOR UTILITY CONFLICTS)
- 8 CLEANOUT COVER DETAILS
- 9 STANDARD MANHOLE DETAILS (FOR PIPES 8" TO 24" IN DIAMETER)
- 10 STANDARD MANHOLE DETAILS (FOR PIPES 27" TO 42" IN DIAMETER)
- 11 DOGHOUSE MANHOLE DETAILS
- 12 FIBERGLASS MANHOLE DETAILS
- 13 MANHOLE INSIDE DROP CONNECTION

MISCELLANEOUS

- 14 JACK & BORE DETAILS
- 15 CONNECTION TO EX. "T-LOCK" MH

No.	DATE	REVISIONS	DES: DR	CITY of TAMPA	STANDARD DETAILS	W.O.
3	02/14	REVISED SHEET 5	DRN: BL	WASTEWATER DEPARTMENT	COVER	
2			CKD:			
1			DATE:			

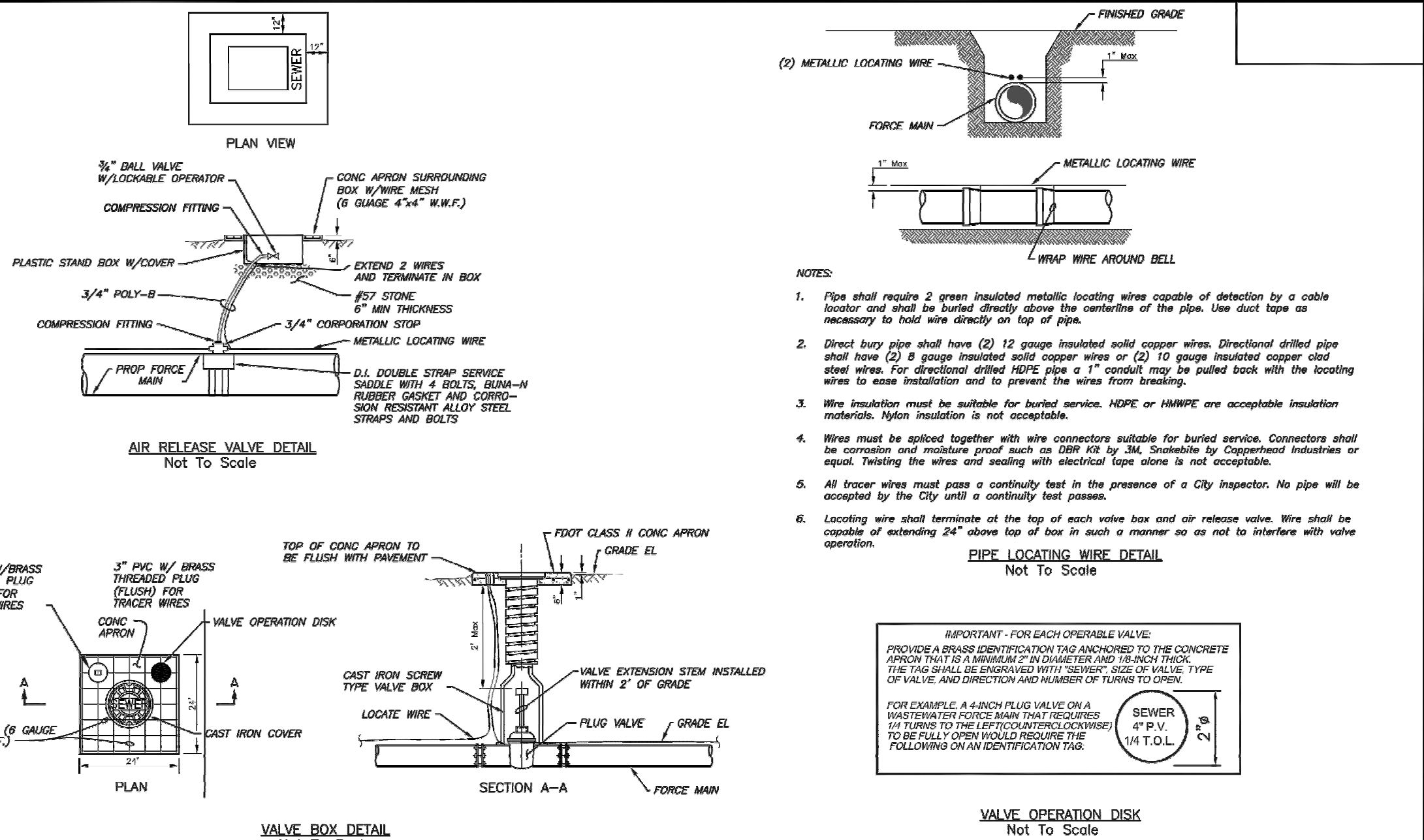

No.	DATE	REVISIONS	DES: DR	CITY of TAMPA	STANDARD DETAILS	W.O.
3			DRN: BL	WASTEWATER DEPARTMENT	MISC. FM DETAILS 1 OF 2	
2			CKD:			
1			DATE:			

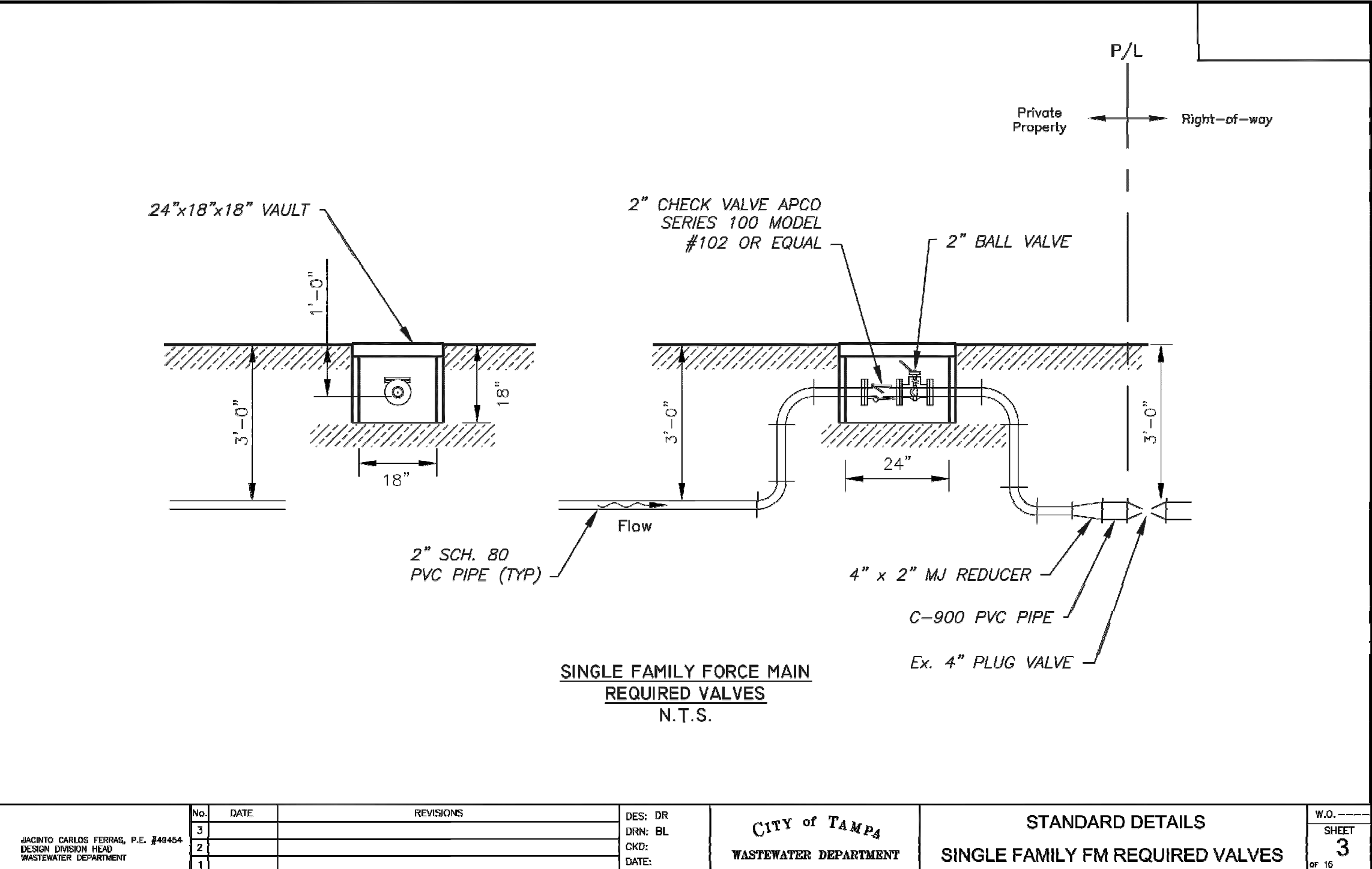
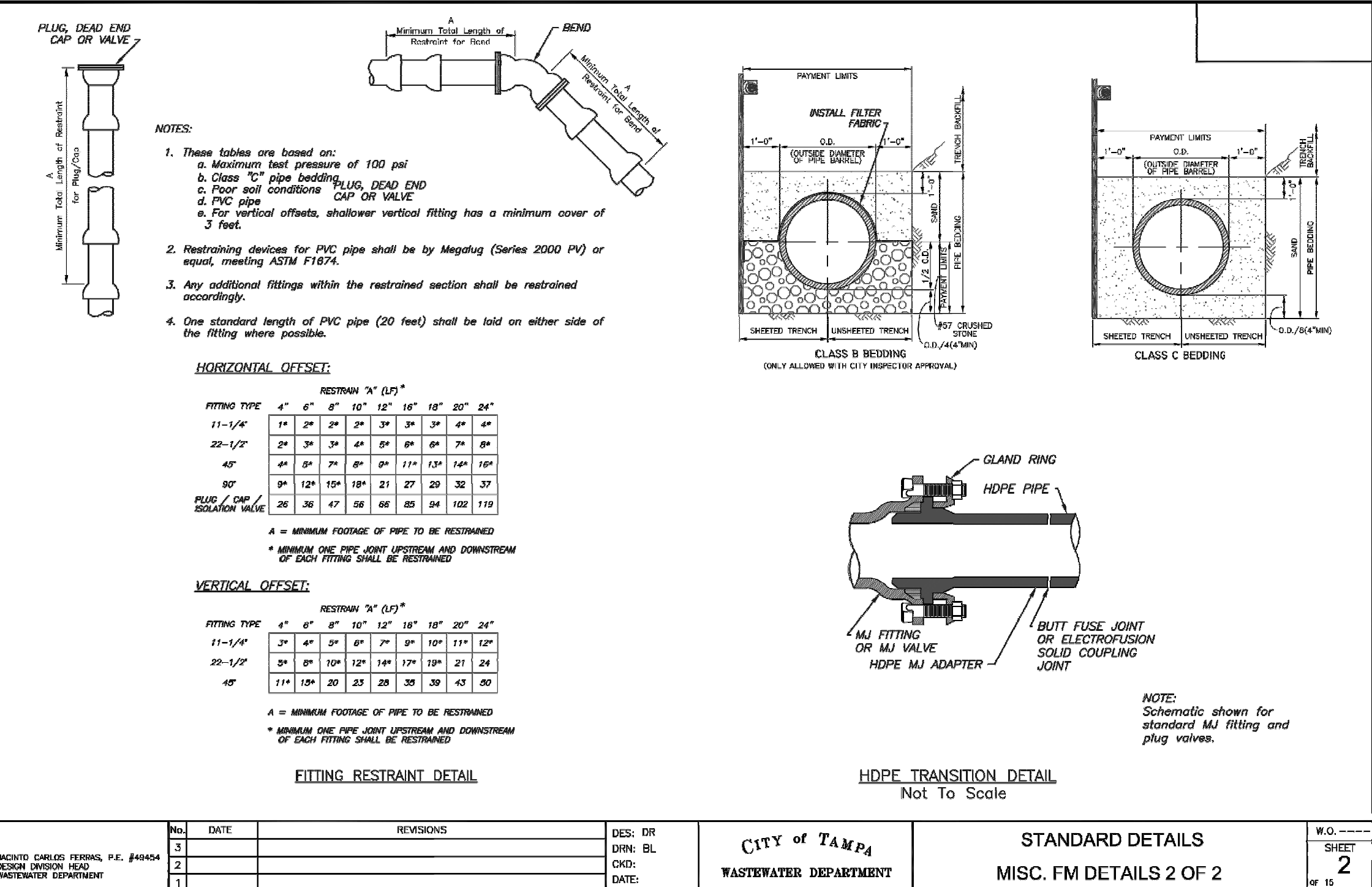

No.	DATE	REVISIONS	DES: DR	CITY of TAMPA	STANDARD DETAILS	W.O.
3			DRN: BL	WASTEWATER DEPARTMENT	SINGLE FAMILY FM REQUIRED VALVES	
2			CKD:			
1			DATE:			



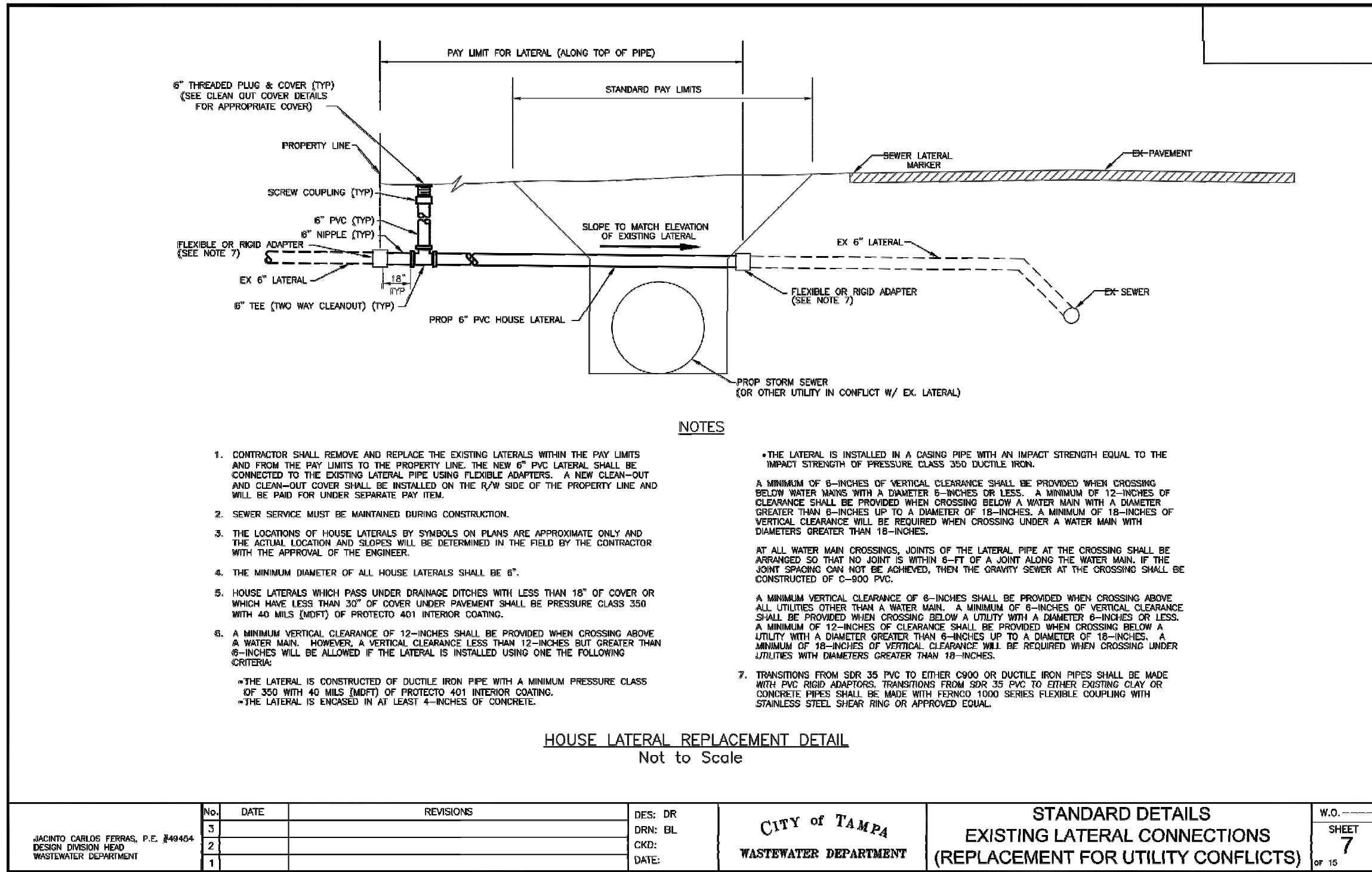
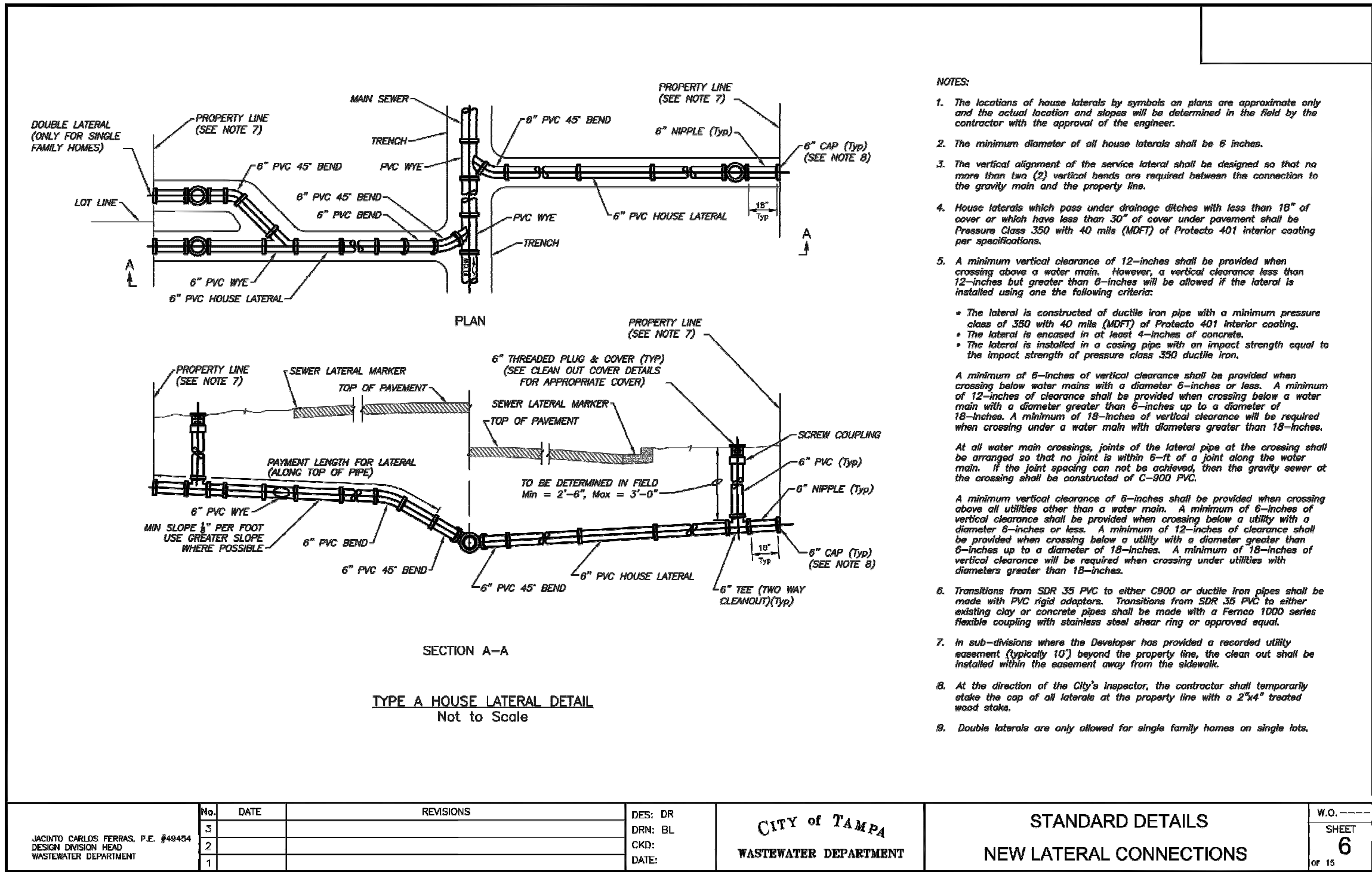
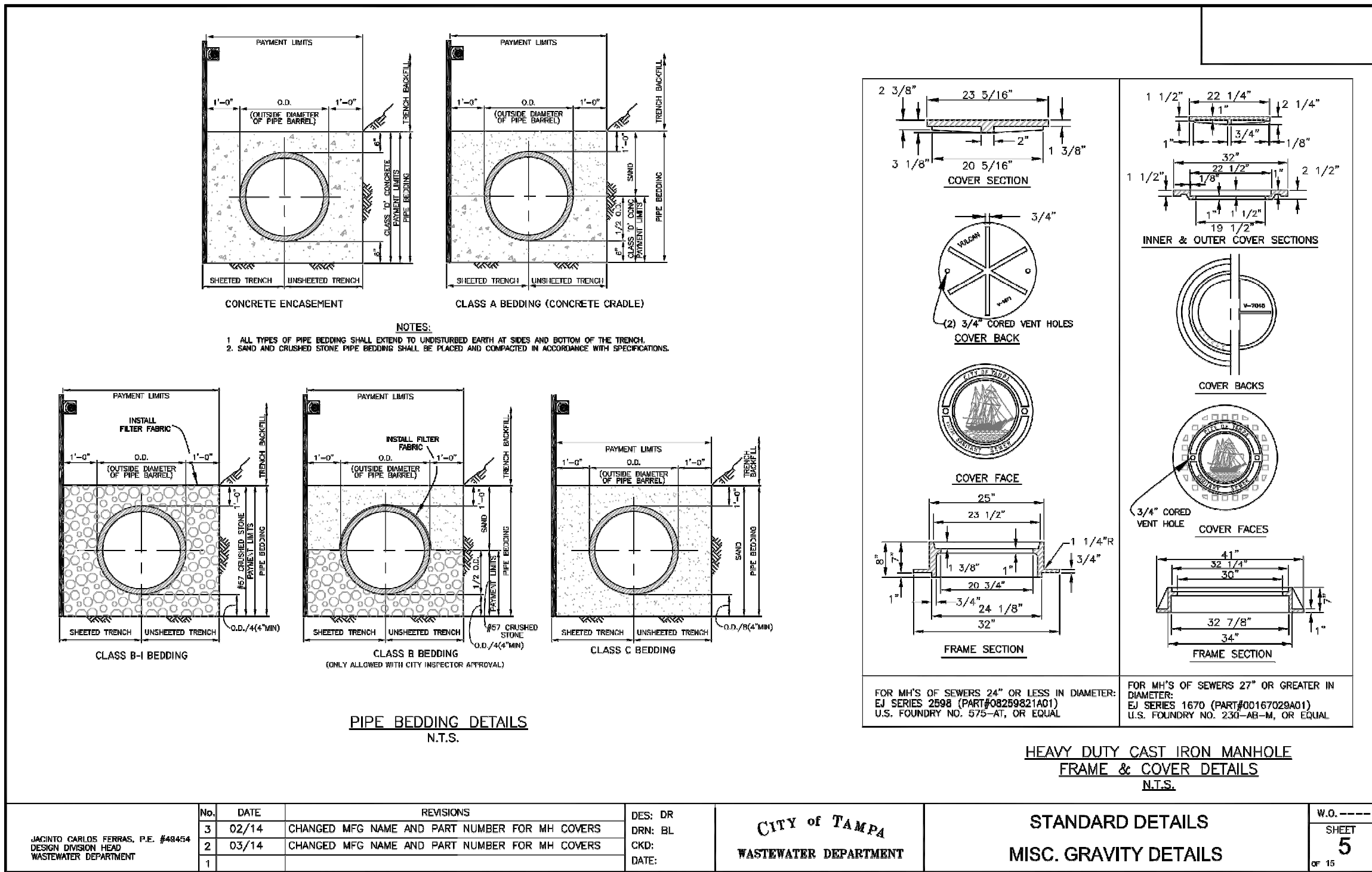
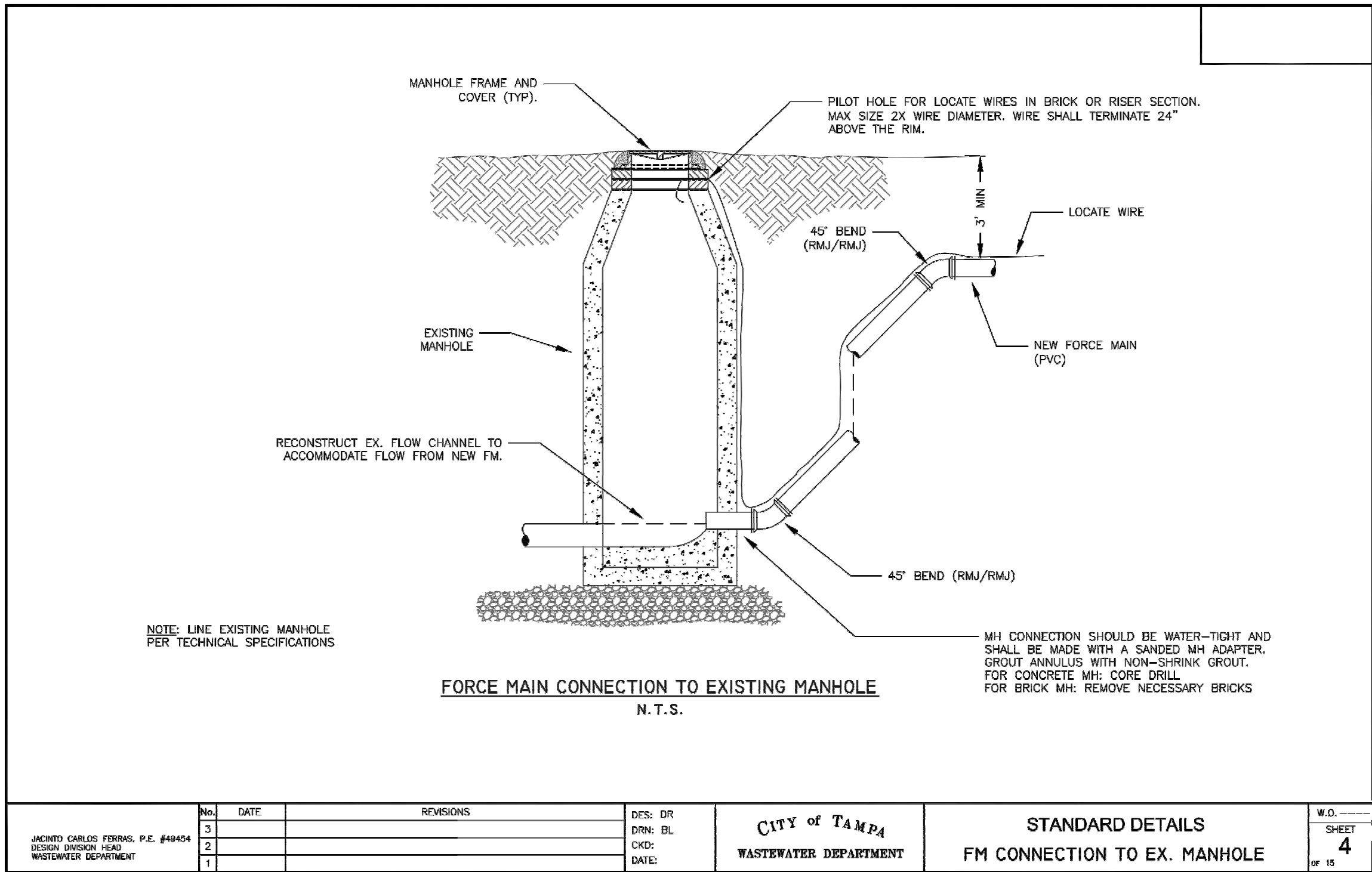



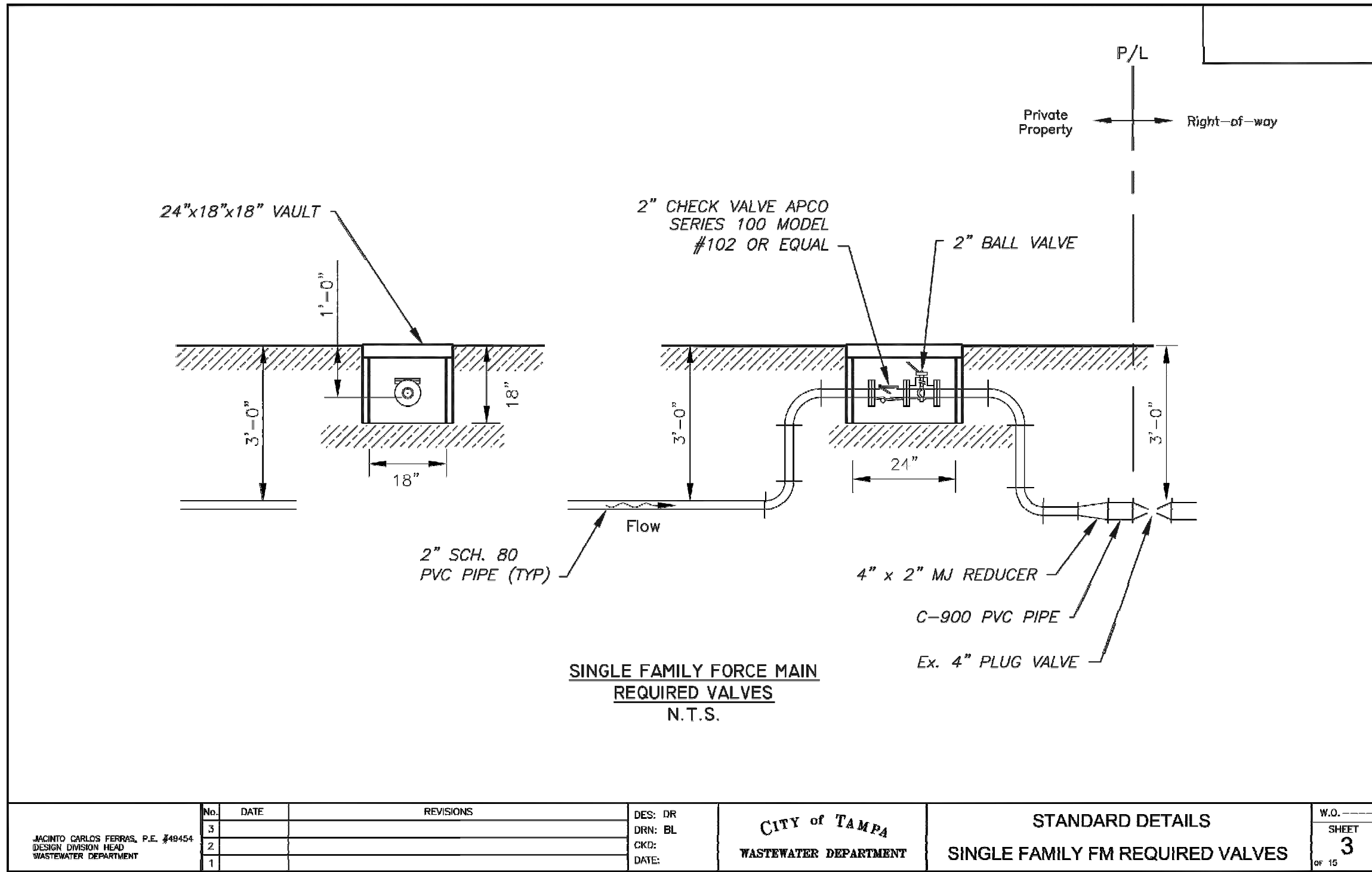
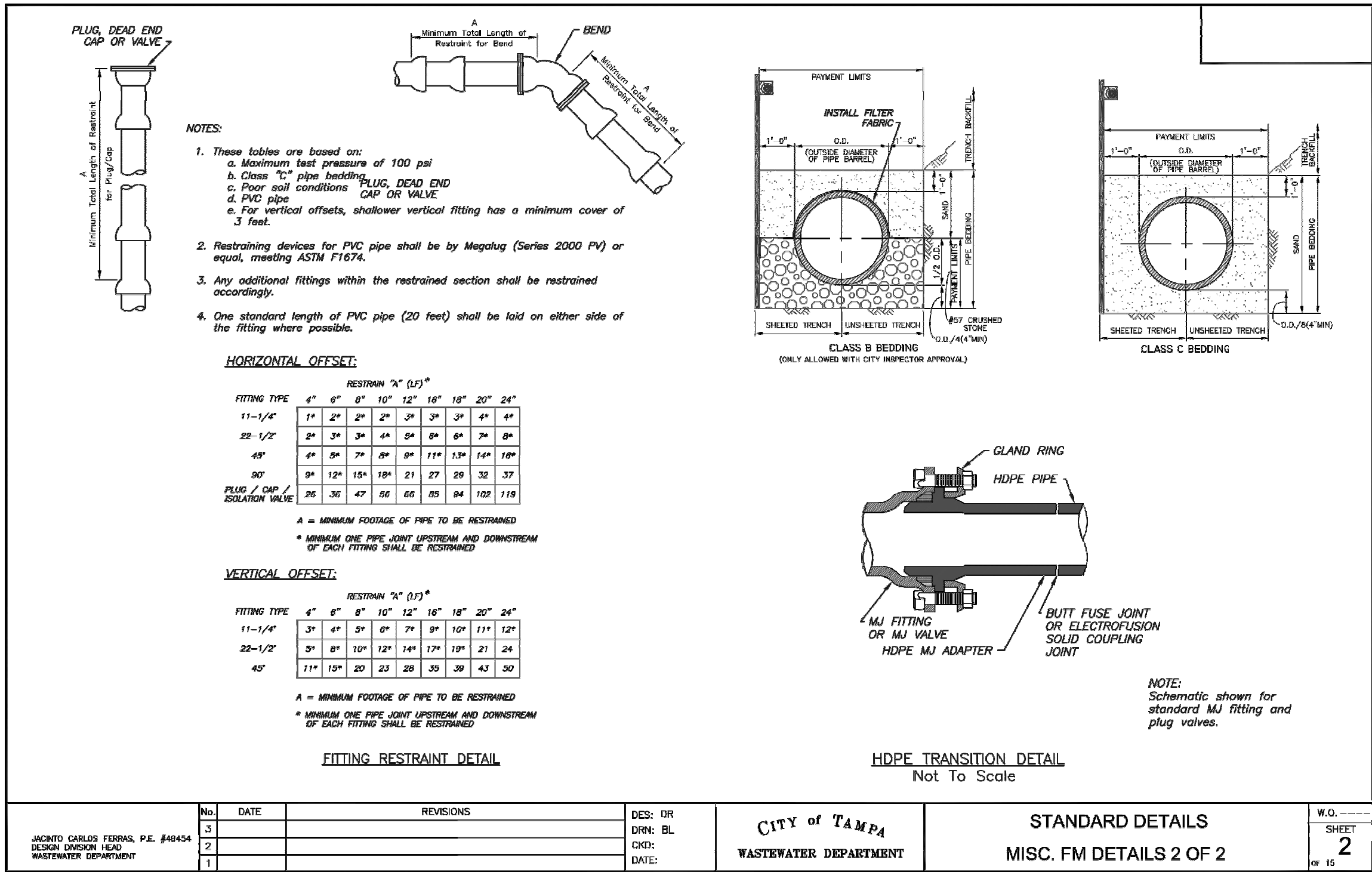
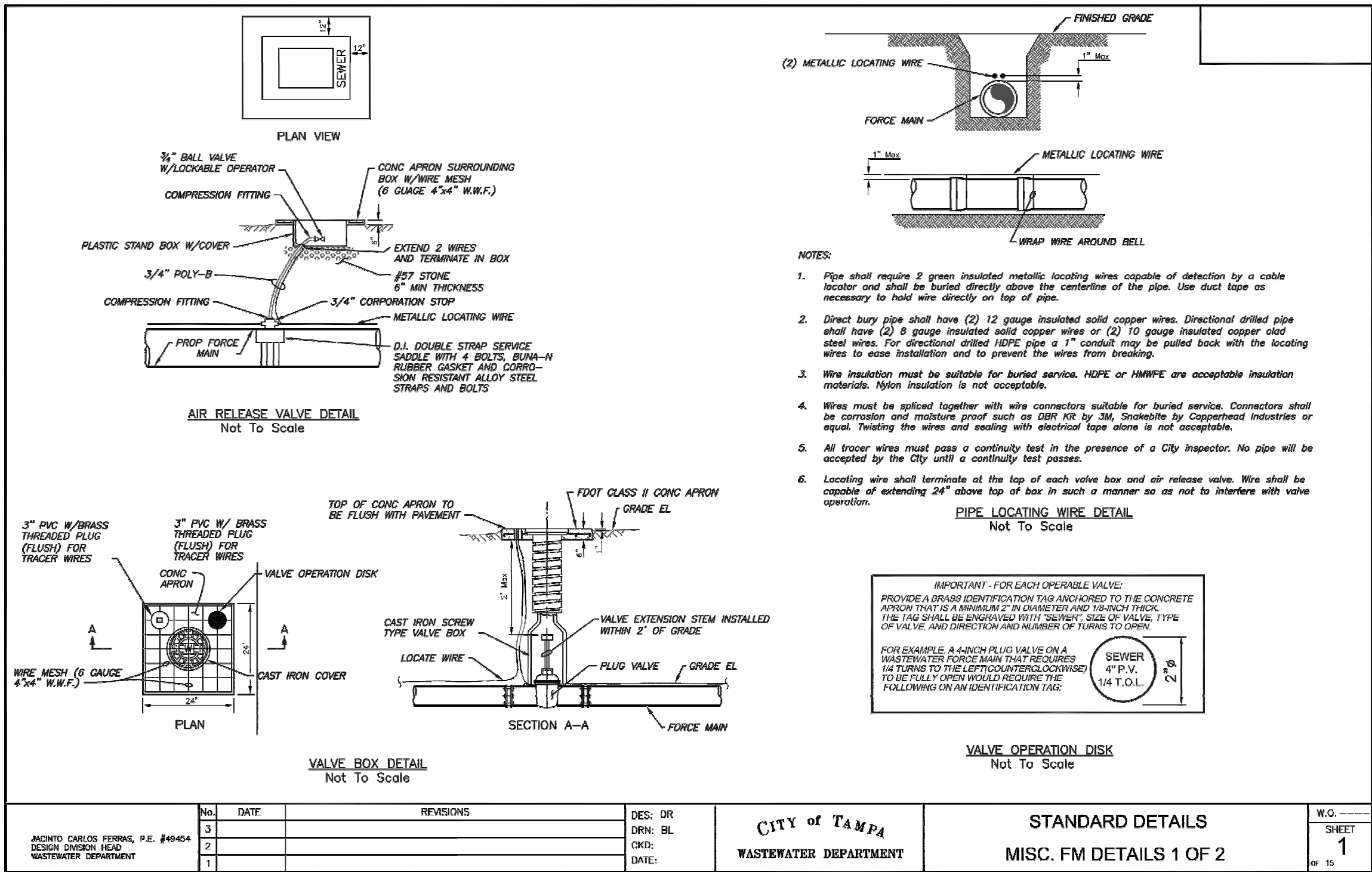
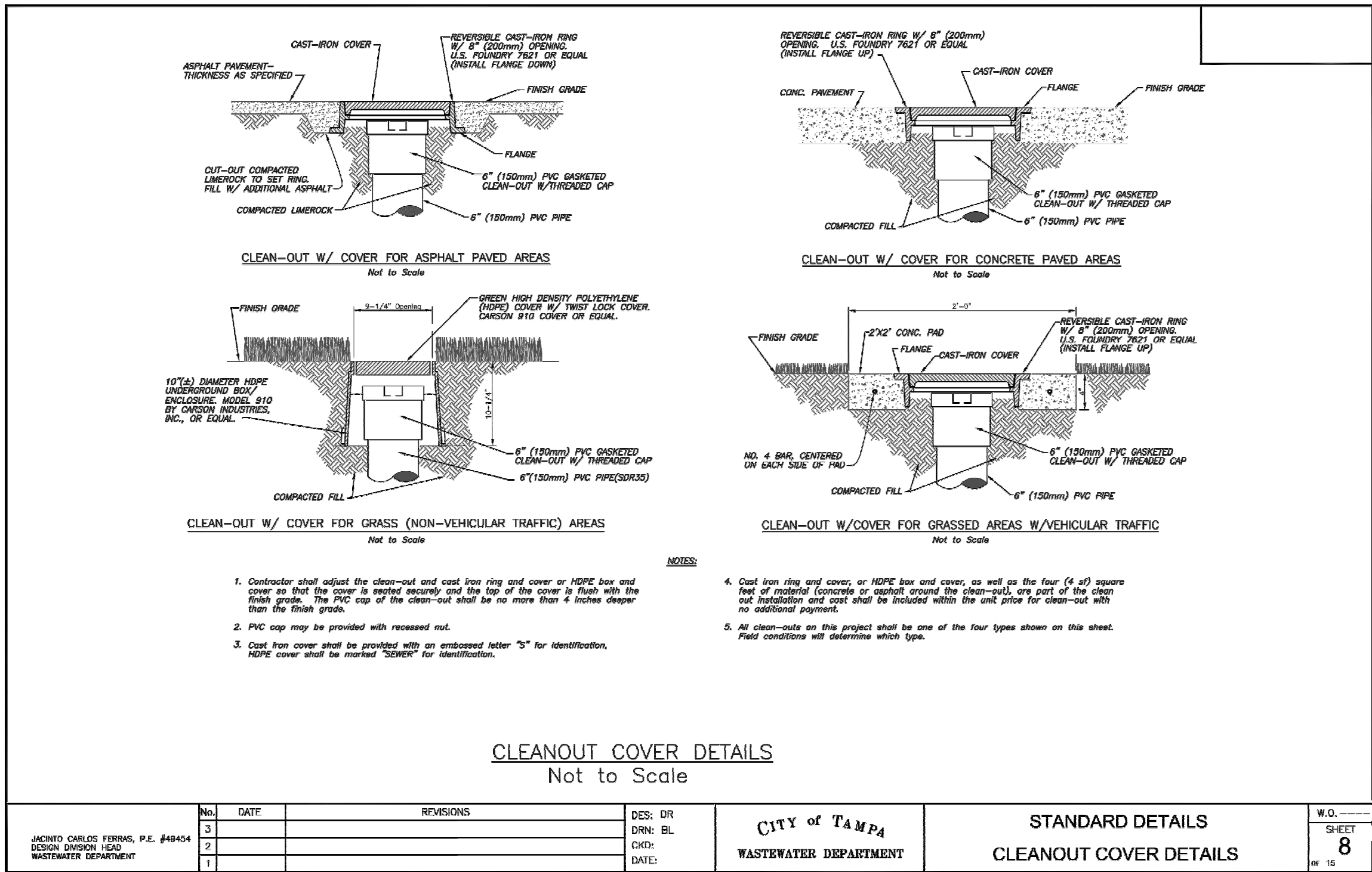



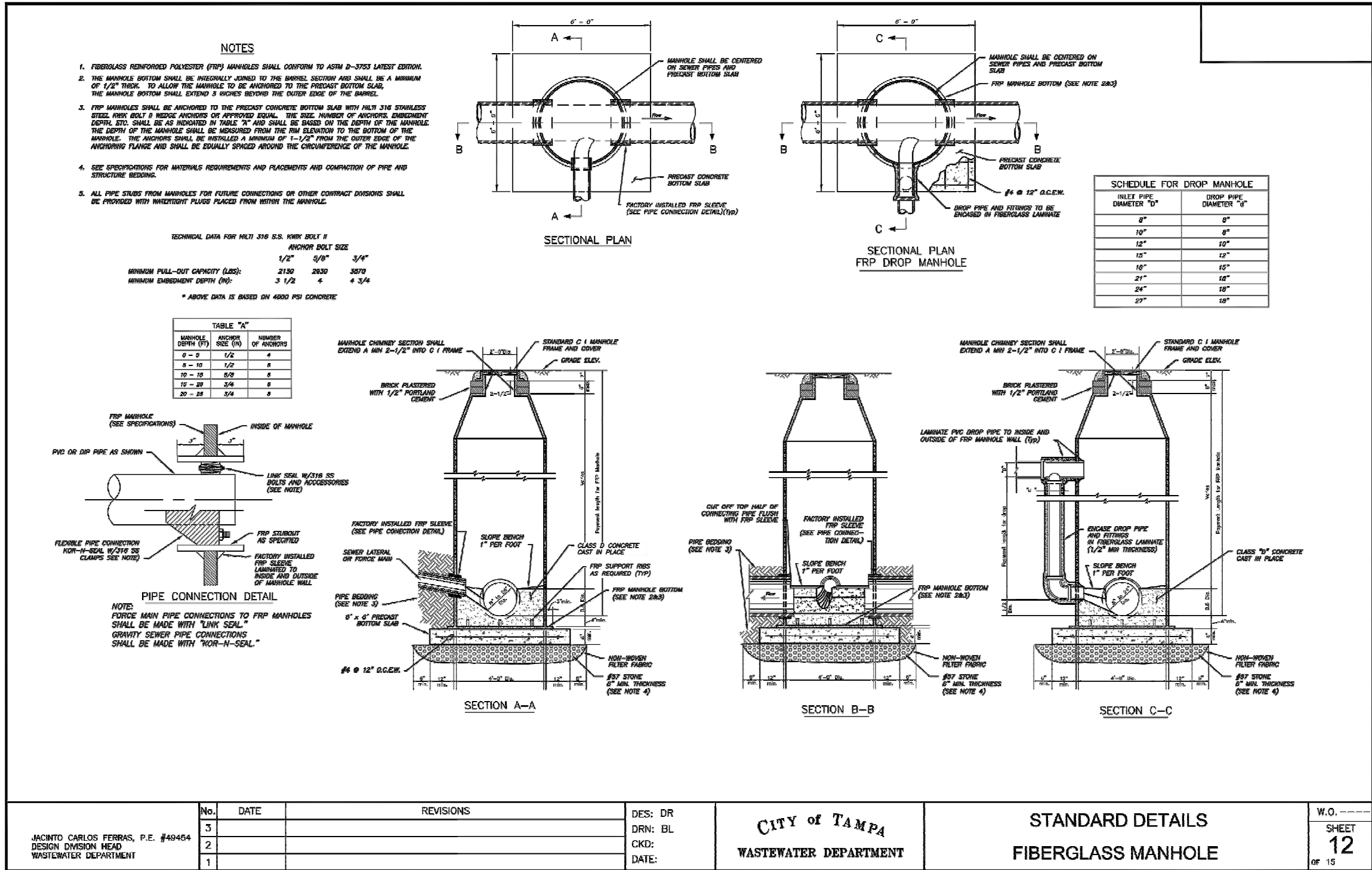



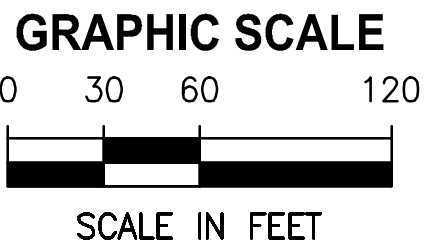



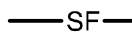

LEGEND

-  (Co) STABILIZED CONSTRUCTION ENTRANCE
-  (Sd1) SILT FENCE
-  (Sd2) GRAVEL AND WIRE MESH DROP INLET SEDIMENT FILTER

"Co" STABILIZED CONSTRUCTION ENTRANCE/EXIT (50' X 25')

DESIGNED	J. HARVEY
DRAWN	J. ALLEN
CHECKED	F. HOYT







Y:\10115-KOKOLAKIS CONTRACTING\001-01\_COT\_C35 IMPOUND LOT\CAD\DWGS\CIVIL\10115-001-C703.DWG  
SAVED: 5/16/2024 2:54 PM MBEYER  
CITY OF TAMPA  
APPROVED FOR SITE REVIEW ONLY,  
NOT VALID WITHOUT  
BUILDING PERMITS

8 7 6 5 4 3 2 1  
PLOTTED: 11/19/2024 12:49 PM MELISSA ROSS

SEDIMENT AND EROSION CONTROL NOTES

1. THE SITE CONTRACTOR IS RESPONSIBLE FOR REMOVING THE TEMPORARY EROSION AND SEDIMENT CONTROL DEVICES AFTER COMPLETION OF CONSTRUCTION AND ONLY WHEN AREAS HAVE BEEN STABILIZED.
2. BEST MANAGEMENT PRACTICES IN ADDITION TO THE ONES SHOWN ON THE PLAN SHEETS MUST BE PROVIDED IN ORDER TO PREVENT SILT FROM LEAVING THE PROJECT SITE DUE TO UNSEEN CONDITIONS AND ACCIDENTS.
3. CONTRACTOR SHALL INSURE THAT ALL DRAINAGE STRUCTURES, PIPES, ETC. ARE CLEANED OUT AND WORKING PROPERLY AT TIME OF ACCEPTANCE.
4. WIRE MESH SHALL BE LAID OVER THE DROP INLET SO THAT THE WIRE EXTENDS A MINIMUM IF 12" BEYOND EACH SIDE OF THE INLET STRUCTURE. HARDWARE CLOTH OR COMPARABLE WIRE MESH WITH 3/8" OPENINGS SHALL BE USED. IF MORE THAN ONE STRIP OF MESH IS NECESSARY, THE STRIPS SHALL BE OVERLAPPED.
5. FDOT NO.1 COARSE AGGREGATE SHALL BE PLACED OVER THE WIRE MESH AS INDICATED ON THE SEDIMENT FILTER DETAIL (SEE DETAIL THIS SHEET). THE DEPTH OF STONE SHALL BE AT LEAST 12" OVER THE ENTIRE INLET OPENING. THE STONE SHALL EXTEND BEYOND THE INLET OPENING AT LEAST 18" ON ALL SIDES.
6. IF THE STONE FILTER BECOMES CLOGGED WITH SEDIMENT SO THAT IT NO LONGER ADEQUATELY PERFORMS ITS FUNCTION, THE STONES MUST BE PULLED AWAY FROM THE INLET, CLEANED AND REPLACED.
7. THE FILTER BARRIER SHALL BE ENTRENCHED AND BACKFILLED. A TRENCH SHALL BE EXCAVATED TO A MINIMUM DEPTH OF 4". THE EXCAVATED SOIL SHALL BE BACKFILLED AND COMPACTED AGAINST THE FILTER BARRIER.
8. NECESSARY REPAIRS TO BARRIERS SHALL BE ACCOMPLISHED PROMPTLY.
9. ANY SEDIMENT DEPOSITS REMAINING IN PLACE, AFTER THE FILTER BARRIERS, AND OR SILT FENCES ARE NO LONGER REQUIRED, SHALL BE DRESSED TO CONFORM TO THE EXISTING GRADE, PREPARED AND SEEDED.
10. SHOULD THE FABRIC ON A SILT FENCE OR FILTER BARRIER DECOMPOSE OR SHOULD BECOME INEFFECTIVE PRIOR TO THE END OF THE EXPECTED USABLE LIFE AND THE BARRIER STILL BE NECESSARY, THE FABRIC SHALL BE REPLACED IMMEDIATELY.
11. THE STRUCTURE SHALL BE INSPECTED AFTER EACH RAIN AND REPAIRS MADE AS NEEDED.
12. THE CONTRACTOR SHALL MAINTAIN A CLEAR PATH FOR ALL SURFACE WATER DRAINAGE STRUCTURES AND SWALES AS WELL AS PROVIDE MEASURES TO PREVENT SILTATION OF STORMWATER TREATMENT SYSTEMS AND CONTROL STRUCTURES DURING ALL PHASES OF CONSTRUCTION. THE CONTRACTOR SHALL UTILIZE WHATEVER MEANS NECESSARY TO MANAGE STORMWATER SUCH THAT IMPACT TO CONSTRUCTION IS MINIMIZED. THE CONTRACTOR SHALL BE RESPONSIBLE FOR ALL WORK, INCLUDING PROVIDING EQUIPMENT, LABOR, FILL, ETC. NECESSARY TO REMEDIATE AND/OR RESTORE ALL AREAS IMPACTED BY EROSION, RUNOFF, AND STORMWATER.
13. FOR ADDITIONAL INFORMATION ON SEDIMENT AND EROSION CONTROL REFER TO "EROSION AND SEDIMENT CONTROL DESIGNER AND REVIEWER MANUAL" AVAILABLE AT [HTTP://WWW.FDOT.GOV/ROADWAY/DRAINAGE/FILES/EROSION-SEDIMENT-CONTROL.PDF](http://www.fdot.gov/roadway/drainage/files/erosion-sediment-control.pdf) AND "FLORIDA STORMWATER EROSION AND SEDIMENTATION CONTROL INSPECTOR'S MANUAL" AVAILABLE AT [HTTPS://WWW.DEP.STATE.FL.US/WATER/NONPOINT/DOCS/EROSION/EROSION-INSPECTORS-MANUAL.PDF](https://www.dep.state.fl.us/water/nonpoint/docs/erosion/erosion-inspectors-manual.pdf).
14. EROSION AND SEDIMENT CONTROL BARRIERS SHALL BE PLACED ADJACENT TO ALL DOWNSTREAM AREAS WHERE THERE IS POTENTIAL FOR DOWNSTREAM WATER QUALITY DEGRADATION. SEE DETAILS (THIS SHEET) FOR TYPICAL CONSTRUCTION.
15. SOD SHALL BE PLACED IN AREAS WHICH REQUIRE IMMEDIATE EROSION PROTECTION TO ENSURE WATER QUALITIES ARE MAINTAINED.
16. ANY DISCHARGE FROM DEWATERING ACTIVITY SHALL BE FILTERED AND CONVEYED TO THE OUTFALL IN A MANNER WHICH PREVENTS EROSION AND TRANSPORTATION OF SUSPENDED SOLIDS TO THE RECEIVING OUTFALLS.
17. ALL DEWATERING, EROSION, AND SEDIMENT CONTROL SHALL REMAIN IN PLACE UNTIL AFTER COMPLETION OF CONSTRUCTION, AND REMOVED ONLY WHEN AREAS HAVE BEEN STABILIZED.
18. THIS PLAN INDICATES THE MINIMUM EROSION AND SEDIMENT MEASURES REQUIRED FOR THIS PROJECT. THE CONTRACTOR IS RESPONSIBLE FOR MEETING ALL APPLICABLE RULES, REGULATIONS AND WATER QUALITY GUIDELINES AND MAY NEED TO INSTALL ADDITIONAL CONTROLS.
19. THE CONTRACTOR SHALL BE REQUIRED TO RESPOND TO ALL WATER MANAGEMENT DISTRICT INQUIRES, RELATIVE TO COMPLIANCE OF NFWFMD AND FDEP FOR EROSION AND SEDIMENTATION CONTROL. THE COST OF THIS COMPLIANCE SHALL BE PART OF THE CONTRACT.
20. THE CONTRACTOR IS RESPONSIBLE FOR FOLLOWING THE BEST EROSION AND SEDIMENT CONTROL PRACTICES AS OUTLINED IN THE PLANS AND SPECIFICATIONS AND THE NFWFMD AND FDEP RULES AND REGULATIONS.
21. EROSION AND SEDIMENT CONTROL BARRIERS SHALL BE PLACED ADJACENT TO ALL WETLAND AREAS AND PRESERVATION EASEMENTS WHERE THERE IS POTENTIAL FOR DOWNSTREAM WATER QUALITY DEGRADATION.
22. THESE PLANS INCLUDING THE POLLUTION PREVENTION PLAN INDICATE THE MINIMUM EROSION & SEDIMENT CONTROL MEASURES REQUIRED FOR THIS PROJECT. CONTRACTOR AS REQUIRED TO INSURE CONFORMANCE TO STATE AND FEDERAL WATER QUALITY STANDARDS AND MAY NEED TO INSTALL ADDITIONAL CONTROLS TO CONFORM TO AGENCIES REQUIREMENTS. IF A WATER QUALITY VIOLATION OCCURS, THE CONTRACTOR SHALL BE WHOLLY RESPONSIBLE FOR ALL DAMAGE AND ALL COSTS WHICH MAY RESULT INCLUDING LEGAL FEES, CONSULTANT FEES, CONSTRUCTION COSTS, AND FINES.

STORMWATER POLLUTION PREVENTION PLAN

INSPECTIONS MUST OCCUR AT LEAST ONCE A WEEK AND WITHIN 24 HOURS OF THE END OF A STORM EVENT THAT IS 0.50 INCHES OR GREATER

INSPECTOR: \_\_\_\_\_ FDEP NPDES STORMWATER IDENTIFICATION NUMBER: \_\_\_\_\_

LOCATION	RAIN DATA	TYPE OF CONTROL (SEE BELOW)	DATE INSTALLED / MODIFIED	CURRENT CONDITION (SEE BELOW)	CORRECTIVE ACTION / OTHER REMARKS

CONDITION CODE:  
G = GOOD M = MARGINAL, NEEDS MAINTENANCE OR REPLACEMENT SOON P = POOR, NEEDS IMMEDIATE MAINTENANCE OR REPLACEMENT  
C = NEEDS TO BE CLEARED O = OTHER

1. SILT FENCE	10. STORM DRAIN INLET PROTECTION	19. REINFORCED SOIL RETAINING SYSTEM	28. TREE PROTECTION
2. EARTH DIKES	11. VEGETATIVE BUFFER STRIP	20. GABION	29. DETENTION POND
3. STRUCTURAL DIVISION	12. VEGETATIVE PRESERVATION AREA	21. SEDIMENT BASIN	30. RETENTION POND
4. SWALE	13. RETENTION POND	22. TEMPORARY SEED / SOD	31. WASTE DISPOSAL / HOUSEKEEPING
5. SEDIMENT TRAP	14. CONSTRUCTION ENTRANCE STABILIZATION	23. PERMANENT SEED / SOD	32. DAM
6. CHECK DAM	15. PERIMETER DITCH	24. MULCH	33. SAND BAG
8. PIPE SLOPE DRAIN	16. CURB AND GUTTER	25. HAY BALES	34. OTHER
9. LEVEL SPREADERS	17. PAVED ROAD SURFACE	26. GEOTEXTILE	
9. LEVEL SPREADERS	18. ROCK OUTLET PROTECTION	27. RIP-RAP	

INSPECTOR INFORMATION:

NAME: \_\_\_\_\_ QUALIFICATION \_\_\_\_\_ DATE \_\_\_\_\_  
THE ABOVE SIGNATURE ALSO SHALL CERTIFY THAT THIS FACILITY IS IN COMPLIANCE WITH THE STORMWATER POLLUTION PREVENTION PLAN AND THE STATE OF FLORIDA GENERIC PERMIT FOR STORMWATER DISCHARGE FROM LARGE AND SMALL CONSTRUCTION ACTIVITIES IF THERE ARE NOT ANY INCIDENTS OF NON-COMPLIANCE IDENTIFIED ABOVE.

\*\*\*\*\*

"I CERTIFY UNDER PENALTY OF LAW THAT THIS DOCUMENT AND ALL ATTACHMENTS WERE PREPARED UNDER MY DIRECTION OR SUPERVISION IN ACCORDANCE WITH A SYSTEM DESIGNED TO ASSURE THAT QUALIFIED PERSONNEL PROPERLY GATHERED AND EVALUATED THE INFORMATION SUBMITTED. BASED ON MY INQUIRY OF THE PERSON OR PERSONS WHO MANAGE THE SYSTEM, OR THOSE PERSONS DIRECTLY RESPONSIBLE FOR GATHERING THE INFORMATION, THE INFORMATION SUBMITTED IS, TO THE BEST OF MY KNOWLEDGE AND BELIEF, TRUE, ACCURATE, AND COMPLETE. I AM AWARE THAT THERE ARE SIGNIFICANT PENALTIES FOR SUBMITTING FALSE INFORMATION, INCLUDING THE POSSIBILITY OF FINE AND IMPRISONMENT FOR KNOWING VIOLATIONS."

NAME (RESPONSIBLE AUTHORITY) \_\_\_\_\_ DATE \_\_\_\_\_

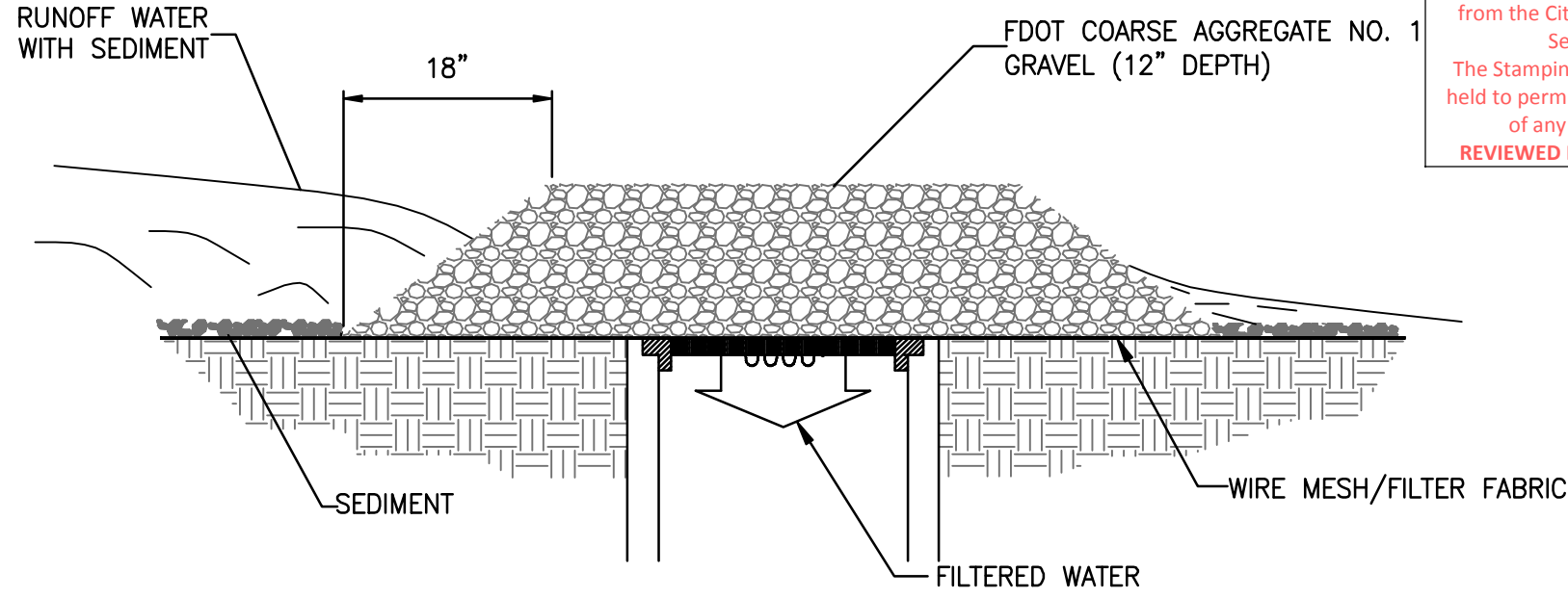

GRAVEL AND WIRE MESH  
DROP INLET SEDIMENT FILTER DETAIL

NTS

Sd2

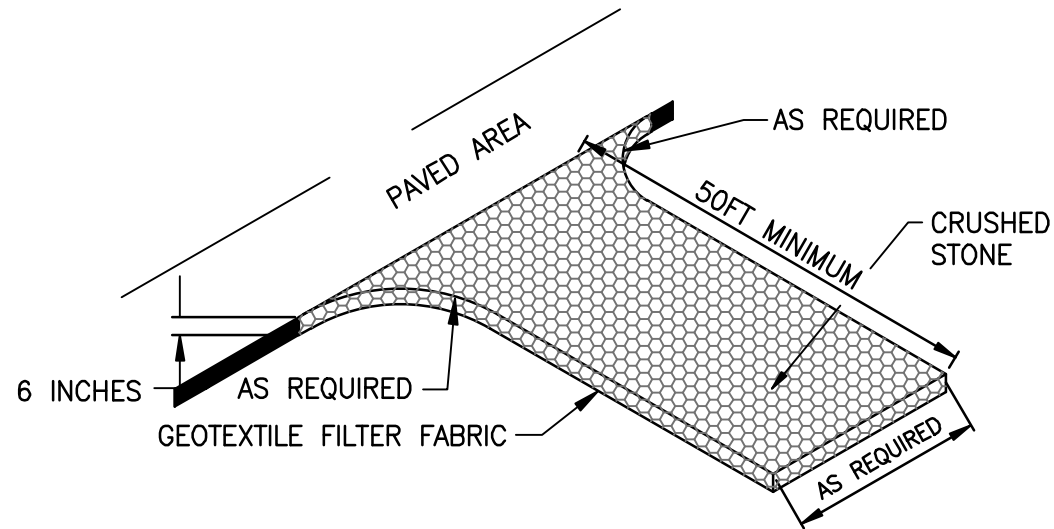

STABILIZED CONSTRUCTION ENTRANCE

NTS

Co

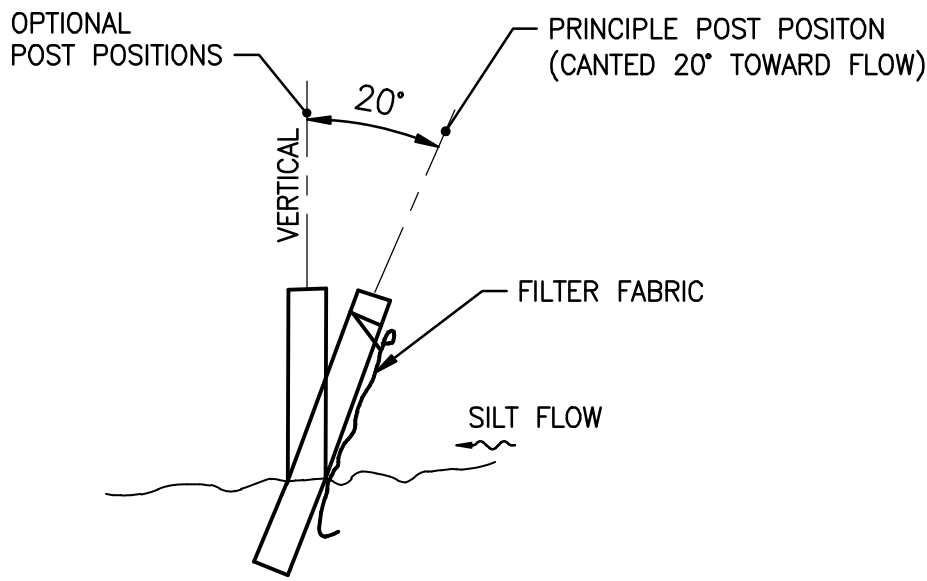

SECTION

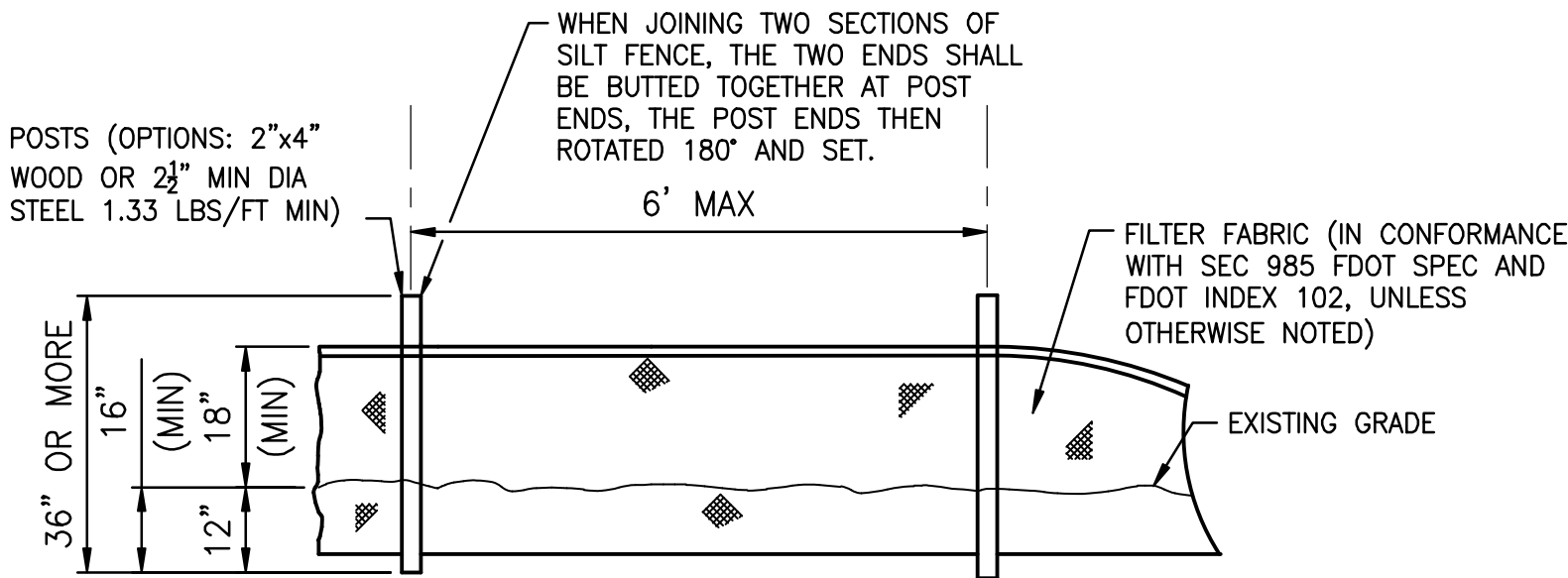

ELEVATION

TYPICAL SILT FENCE

NTS

Sd1



PERMIT DOCUMENTS

CITY OF TAMPA  
APPROVED FOR SITE REVIEW ONLY,  
NOT VALID WITHOUT  
BUILDING PERMITS

DESIGNED	J. HARVEY
DRAWN	J. ALLEN
CHECKED	E. HOYT
DATE	11/07/22
REVISIONS	
BY	
APPRD.	

**JonesEdmunds**  
324 HYDE PARK AVENUE, TAMPA, FL 33606 / (813) 258-0703

TPD HOWARD AVENUE  
ANNEX BUILDING  
HILLSBOROUGH COUNTY FLORIDA

EROSION CONTROL DETAILS

JOHN A. HARVEY, PROFESSIONAL ENGINEER, STATE OF FLORIDA LICENSE NO. 64570  
THIS ITEM HAS BEEN DIGITALLY SIGNED AND SEALED BY JOHN A. HARVEY ON THE DATE AT THE RIGHT.  
PRINTED COPIES OF THIS DOCUMENT ARE NOT CONSIDERED VALID UNLESS SIGNED AND SEALED BY JOHN A. HARVEY ON THE DATE AT THE RIGHT.

PROJECT NO:	10115-001-01	DATE:	09/09/2024
COT PROJECT NO:	24-C-00032	DWG NO:	C703