

K:\Projects\WTR\21-0014 Armory Gardens Water Main Improvements\02-Design\Drawings\01-Dwg\02-Sheets\WTR-21-0014-Cover-Gen Notes.dwg, Sep 04, 2025 - 1:20pm

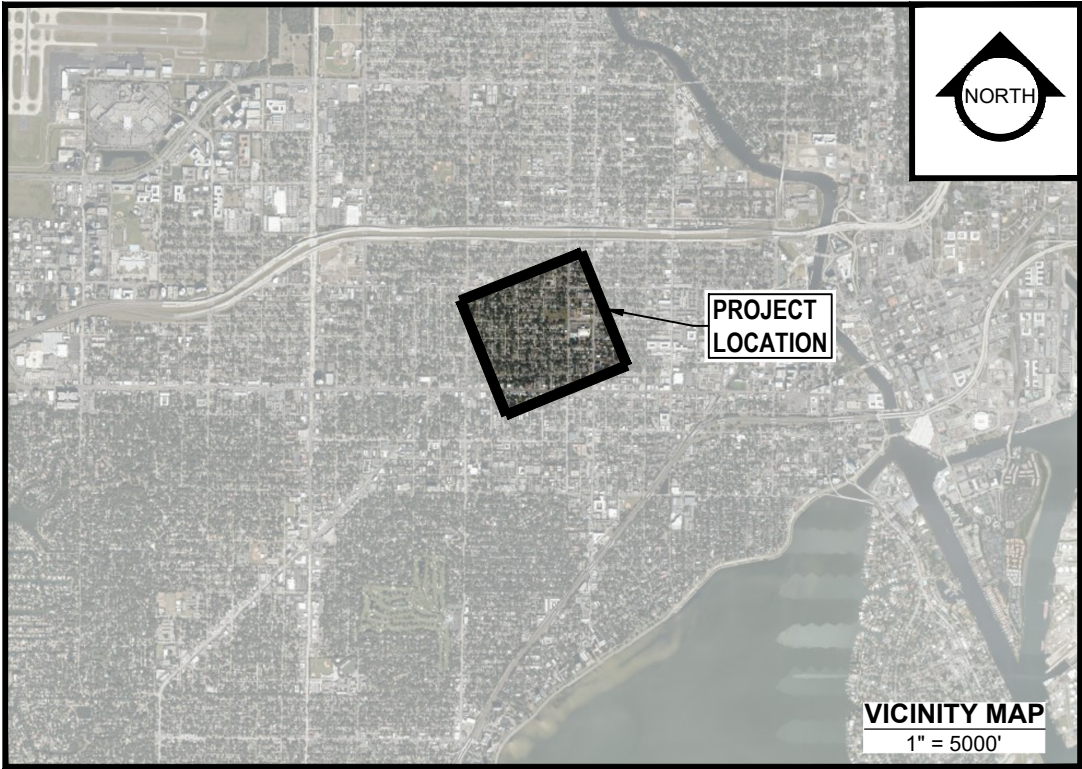
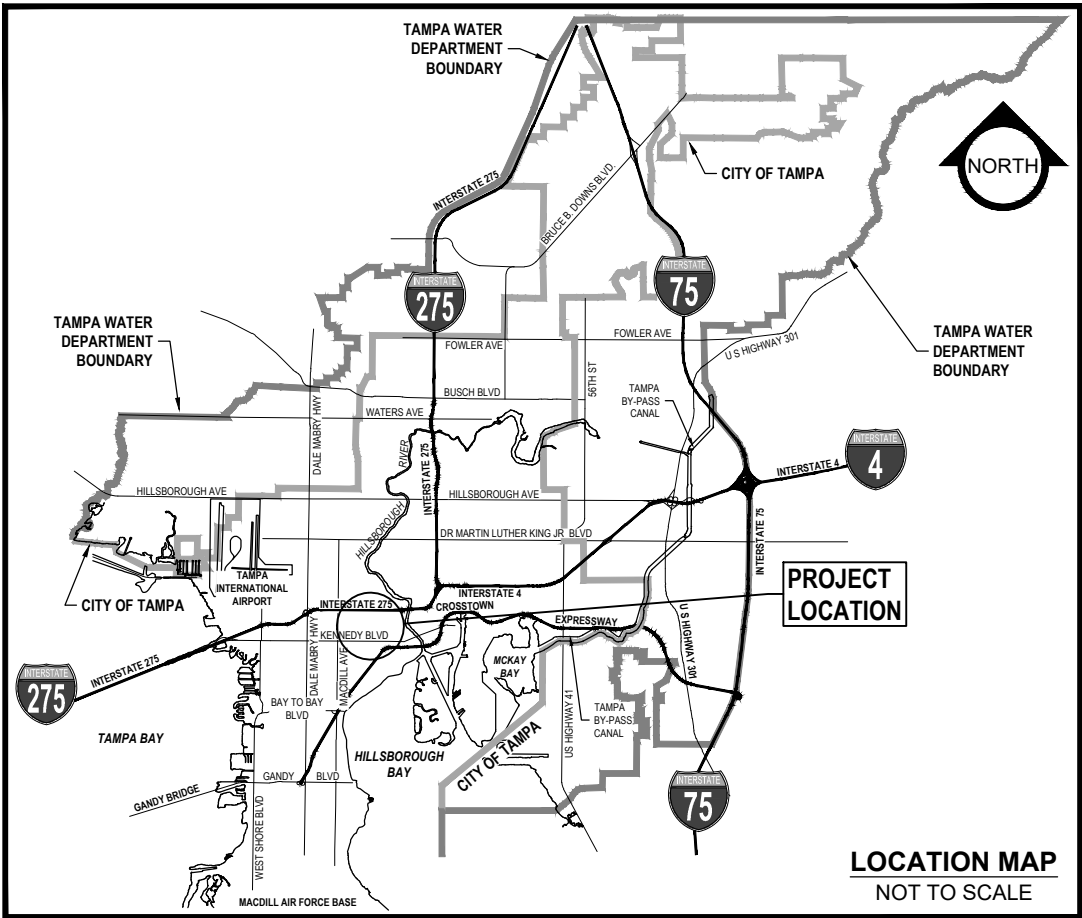

Water Department

PLANS FOR:  
**ARMORY GARDENS WATER  
MAIN IMPROVEMENTS**  
TAMPA WATER DEPARTMENT  
WORK ORDER NO. :  
**WTR-21-0014**

INDEX	
DESCRIPTION	
1	COVER SHEET
2	GENERAL NOTES, SPECIFIC NOTES & LEGEND
3	KEY PLAN
4	PROPOSED HYDRANT LOCATION SHEET
5-19	PLAN AND PROFILE SHEETS
20-29	DETAILS



KNOW WHAT'S BELOW  
ALWAYS CALL 811  
BEFORE YOU DIG

It's fast. It's free. It's the law.

www.callsunshine.com

PERMITS							
<input checked="" type="checkbox"/>	CITY	<input type="checkbox"/>	COUNTY	<input type="checkbox"/>	STATE	<input type="checkbox"/>	DEP
CONTRACTOR:							

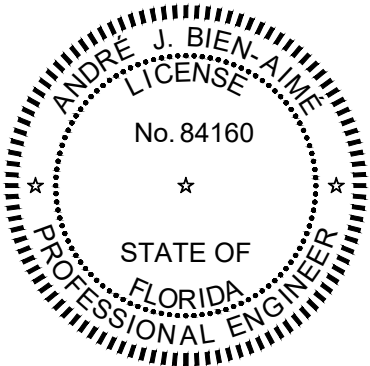

THIS ITEM HAS BEEN DIGITALLY  
SIGNED AND SEALED BY

ON THE DATE ADJACENT TO THE SEAL

PRINTED COPIES OF THIS DOCUMENT ARE  
NOT CONSIDERED SIGNED AND SEALED  
AND THE SIGNATURE MUST BE VERIFIED  
ON ANY ELECTRONIC COPIES

ANDRÉ J. BIEN-AIMÉ, P.E.  
CITY OF TAMPA WATER DEPT.  
711 E. HENDERSON AVE.  
TAMPA, FLA. 33602  
P.E. #84160

REV NO.	DATE	DESCRIPTION	BY	DESIGNED	NP
.	.	.	.	DRAWN	SLS
.	.	.	.	CHECKED	ABA
.	.	.	.	DATE	04/12/2023

ARMORY GARDENS WATER MAIN  
IMPROVEMENTS

COVER SHEET



100% PLANS

WORK ORDER NO. WTR-21-0014

RECORD DWG. NO. ----

ATLAS PAGE I-10 SHEET 01 OF 29



CITY OF TAMPA NOTES

GENERAL

- ALL WATER WORK FOR THE CITY OF TAMPA (CITY) SHALL BE PERFORMED IN ACCORDANCE WITH THE PROJECT'S TECHNICAL SPECIFICATIONS, CONSTRUCTION DETAILS, AND THE TAMPA WATER DEPARTMENT TECHNICAL MANUAL (LATEST EDITION). IN THE EVENT OF A DISCREPANCY, THE MOST STRINGENT CRITERIA SHALL APPLY.
- THE CONTRACTOR SHALL NOT TAP ANY WATER MAIN WITHOUT A CITY INSPECTOR PRESENT. THE CONTRACTOR SHALL PROVIDE NOTICE TO THE CITY INSPECTOR AT A MINIMUM OF 5 WORKING DAYS PRIOR TO NECESSARY WORK AND COORDINATE PERFORMANCE OF TAP WITH THE CITY INSPECTOR.
- NORMAL WORKING HOURS SHALL BE WEEKDAYS FROM 7:30 AM TO 4:00 PM UNLESS OTHERWISE APPROVED BY THE ENGINEER/INSPECTOR.
- ELEVATION INFORMATION SHOWN ON THESE PLANS IS REFERENCED TO N.A.V.D. 1988 UNLESS OTHERWISE STATED.
- CONSTRUCTION OF WATER FACILITIES SHALL BE COORDINATED WITH THE WATER DEPARTMENT PRIOR TO THE START OF THE CONSTRUCTION. CONTRACTOR TO CONTACT CITY OF TAMPA CONTRACT ADMINISTRATION DEPARTMENT @ 813-635-3432 TO COORDINATE/SCHEDULE A PRE-CONSTRUCTION MEETING WITH THE CITY FOR REVIEW OF INSTALLATION TECHNIQUES AND PROCEDURES A MINIMUM OF 10 WORKING DAYS PRIOR TO THE PLANNED CONSTRUCTION.
- EXISTING UTILITIES, BUILDINGS, GROUND ELEVATIONS, AND OTHER FEATURES ARE SHOWN ACCORDING TO THE BEST INFORMATION AVAILABLE. ALL CONDITIONS, DIMENSIONS, AND QUANTITIES AFFECTING REQUIRED WORK SHALL BE VERIFIED BY CONTRACTOR BEFORE BEGINNING WORK OR ORDERING MATERIALS.
- VALVES ON EXISTING PUBLIC WATER MAINS TO BE OPERATED BY CITY PERSONNEL ONLY.
- ALL PROPOSED WATER LINES SHALL BE MANUFACTURED AND INSTALLED PER THE STANDARDS OF THE AMERICAN WATER WORKS ASSOCIATION (AWWA) AS PRESCRIBED BY FAC-62-555.320.
- SHOP DRAWINGS SHALL BE SUBMITTED AND APPROVED BY THE CITY FOR ALL PROPOSED ITEMS. ALL SUBMITTALS AND SHOP DRAWINGS SHALL BE HIGH QUALITY PDF DOCUMENTS.
- THE CONTRACTOR IS RESPONSIBLE FOR RESTRAINING ALL EXISTING PIPE NECESSARY TO MAINTAIN A SAFE CONSTRUCTION AREA AND PERFORM THE WORK SHOWN IN THE PLANS. EXISTING PIPE REQUIRING RESTRAINTS SHALL UTILIZE EXTERIOR BELL RESTRAINTS.
- THE CONTRACTOR SHALL DEWATER ANY EXCAVATION OR TRENCH TO MAINTAIN A SAFE WORK ENVIRONMENT AND TO ABIDE BY AWWA INSTALLATION STANDARDS. DEWATERING IS AT THE EXPENSE OF THE CONTRACTOR.

PERMITS

- CONTRACTOR IS RESPONSIBLE FOR OBTAINING ALL NECESSARY RIGHT-OF-WAY PERMITS AND ROADWAY CLOSURES ASSOCIATED WITH THE WORK SHOWN IN THE PLANS.
- IN ORDER TO OBTAIN ROADWAY CLOSURES OR RIGHT-OF-WAY PERMITS, AT MINIMUM, THE CONTRACTOR MUST SUBMIT DETAILED MAINTENANCE OF TRAFFIC (MOT) PLANS ALONG WITH APPLICATIONS TO THE APPROPRIATE AGENCY. THE MOT(S) SHALL CONFORM TO APPLICABLE FLORIDA DEPARTMENT OF TRANSPORTATION (FDOT) DRAWINGS (MOST CURRENT EDITION). THE GOVERNING AGENCIES MAY REQUIRE ADDITIONAL INFORMATION AND DICTATE SPECIFIC WORK TIME DURING NON-PEAK TRAFFIC HOURS.

PIPE CLEARANCES

- ALL WATER MAINS SHALL HAVE A MINIMUM COVER OF 36 INCHES AND SHALL MAINTAIN A MINIMUM OF THREE (3) FEET HORIZONTAL SEPARATION FROM OTHER UTILITIES, EXCEPT STORM, SANITARY, AND GAS, WHICH SHALL MAINTAIN TEN (10) FEET HORIZONTAL SEPARATION, UNLESS OTHERWISE NOTED.
- WATER MAIN SHALL CROSS ABOVE OTHER PIPES. WHEN WATER MUST BE BELOW, PROVIDE 12" MINIMUM VERTICAL SEPARATION UNLESS OTHERWISE NOTED.
- CENTER ONE FULL JOINT OF PIPE UNDER/OVER ALL SANITARY, STORM, OR RECLAIMED PIPE CROSSINGS.

MATERIAL

- ALL VALVES SHALL BE RIGHT HAND OPEN.
- POLYWRAP ALL DUCTILE IRON PIPE (D.I.P) FITTINGS AND APPURTENANCES.
- ALL HARDWARE SHALL BE 304 STAINLESS STEEL, UNLESS OTHERWISE NOTED.
- ALL BELOW GROUND BENDS SHALL BE MECHANICAL JOINT (MJ).
- RESTRAIN ALL JOINTS AND FITTINGS.
- CONCRETE THRUST BLOCKS SHALL NOT BE USED TO PROVIDE THRUST RESTRAINT. RESTRAINT OF PUSH-ON DIP (OTHER THAN FOR FITTINGS & VALVES) SHALL BE WITH APPROVED PUSH-ON "GRIPPER-TYPE" RESTRAINTS. FITTINGS AND VALVES SHALL BE CONNECTED TO PIPE WITH MEGALUGS, OR APPROVED EQUAL.
- ALL POTABLE WATER SERVICE LATERAL, AIR RELEASE VALVES, AND TEMPORARY SAMPLE POINTS SHALL BE CONSTRUCTED OF BLUE SDR-9 HIGH DENSITY POLYETHYLENE (HDPE) TUBING. ALL HDPE TUBING SHALL BE INSTALLED WITHIN A CASING AS DEFINED IN THE SPECIFICATIONS AND DETAILS.

TESTING

- ALL COMPONENTS OF THE WATER SYSTEM, INCLUDING FITTINGS, HYDRANTS, CONNECTIONS, AND VALVES SHALL BE PROPERLY PRESSURE TESTED, WITNESSED AND ACCEPTED BY THE CITY. PRESSURE TESTS TO BE PERFORMED IN ACCORDANCE WITH WATER DEPARTMENT SPECIFICATIONS. CONTRACTOR TO NOTIFY THE ASSIGNED CITY INSPECTOR A MINIMUM OF THREE (3) WORKING DAYS IN ADVANCE OF PERFORMING TESTS. CONTRACTOR SHALL PRESSURE TEST WATER MAINS AT A MINIMUM OF 150 PSI FOR A PERIOD OF 2 HOURS IN ACCORDANCE WITH AWWA C600-87 STANDARDS. THE CONTRACTOR SHALL MAKE ALL NECESSARY APPLICATIONS AND ARRANGEMENTS.
- ALL SAMPLE, PRESSURE TEST, AND CHLORINATION POINT PIPING SHALL BE COMPLETELY REMOVED PRIOR TO FINAL ACCEPTANCE. THE CORPORATION STOP SHALL BE CLOSED AND PLUGGED AT THE MAIN.
- CONTRACTOR SHALL PERFORM CHLORINATION AND HIRE INDEPENDENT FIRMS TO CONDUCT BACTERIOLOGICAL TESTING AS DEFINED IN F.A.C. 62-555.340. CONTRACTOR TO SUPPLY THE CITY WITH AS-BUILTS AND SAMPLE RESULTS NECESSARY TO OBTAIN DEPARTMENT OF ENVIRONMENTAL PROTECTION (DEP) CLEARANCES.

RESTORATION

- ROADWAY RESTORATION SHALL BE IN CONFORMANCE WITH CORRESPONDING JURISDICTION'S LATEST STANDARDS.
- DISTURBANCE TO ANY PROPERTY, PUBLIC OR PRIVATE, SHALL BE RESTORED TO ORIGINAL OR BETTER CONDITION.

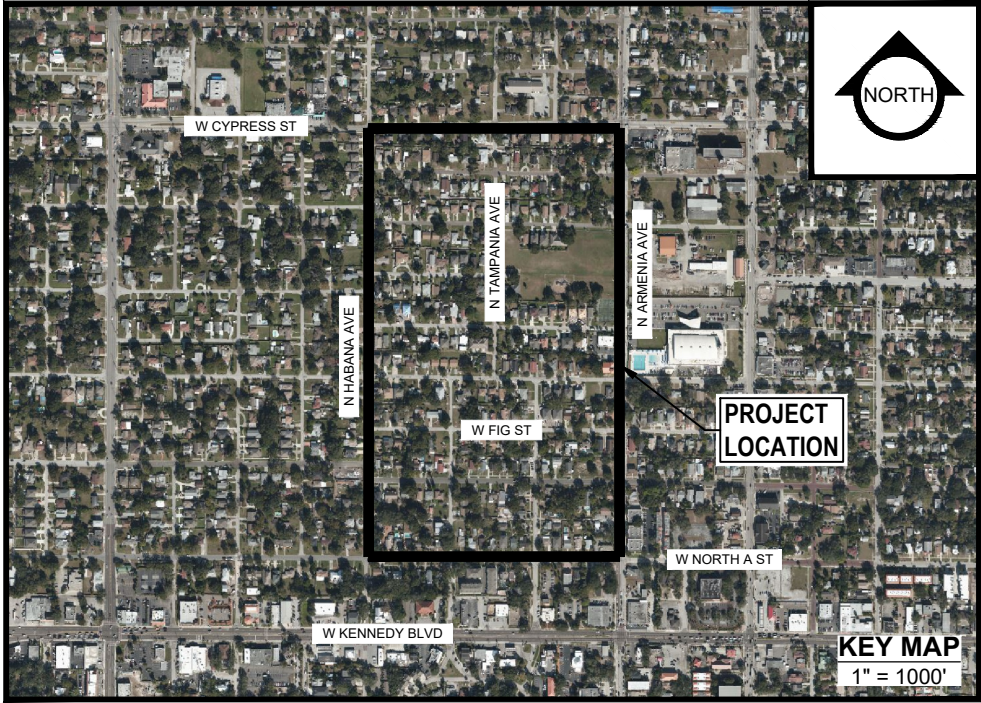

LEGEND	
EXISTING	PROPOSED
	ASPHALT PAVEMENT
	CONCRETE PAVEMENT
	PAVERS
	BASE LINE (SURVEY LINE)
	CENTER LINE
	R/W LINE
	PROPERTY LINE
	ADJACENT PROPERTY LINE
	BENCHMARK & NUMBER
	TEMPORARY BENCHMARK & NUMBER
	EASEMENT LINE
	GAS MAIN
	STORM SEWER
	SANITARY SEWER
	SANITARY FORCE MAIN
	ELECTRIC CABLE
	TELEPHONE CABLE
	TELEVISION CABLE
	WATER MAIN
	RECLAIMED WATER MAIN
	FIRE HYDRANT ASSEMBLY (INCL. VALVE & TEE)
	WATER VALVE
	DETECTOR CHECK VALVE
	DOUBLE DETECTOR CHECK VALVE - IN VAULT
	DOUBLE DETECTOR CHECK VALVE - ABOVE GROUND
	VAULT
	CASING PIPE (JACK & BORE)
	WATER METER
	RECLAIMED WATER METER
	METER TO BE TRANSFERRED
	BACK FLOW PREVENTER
	WET TAP
	SLEEVE, BEND, TEE, CROSS, PLUG, REDUCER, BLOW-OFF
	SAMPLE TAP LOCATION
	CHLORINE INJECTION POINT
	ELECTRIC MANHOLE OR PULL BOX, POLE
	TELEPHONE MANHOLE OR UTILITY BOX, POLE
	MANHOLE - SANITARY, STORM
	VALVE
	SANITARY LATERAL WITH DEPTH AT R/W LINE
	STORM GRATE, CURB INLET
	STORM PIPE CULVERT WITH HEADWALL, MITERED END SECTION
	GUY POLE, GUY POLE AND WIRE
	COMBINATION POLE, LIGHT POLE
	MAILBOX
	SIGN
	PINE, TREE, PALM, OAK
	ROOT PRUNE
	SHRUB, HEDGE
	WOODS/HEAVY BRUSH
	SPOT ELEVATIONS

ANDRÉ J. BIEN-AIMÉ, P.E. CITY OF TAMPA WATER DEPT. 711 E. HENDERSON AVE. TAMPA, FLA. 33602 P.E. #84160	REV NO.	DATE	DESCRIPTION	BY	DESIGNED	NP	ARMORY GARDENS WATER MAIN IMPROVEMENTS		100% PLANS		
	.	.	.	.	DRAWN	SLS			WORK ORDER NO.	WTR-21-0014	
	.	.	.	.	CHECKED	ABA	GENERAL NOTES-LEGEND		RECORD DWG. NO.	----	
	.	.	.	.	DATE	04/12/2023			ATLAS PAGE	I-10	
	.	.	.	.					SHEET	02 OF 29	

K:\Projects\WTR\21-0014 Armory Gardens Water Main Improvements\02-Design\Drawings\01-Dwg\02-Sheets\WTR-21-0014-Cover-Gen Notes.dwg, Sep 04, 2025 - 1:20pm



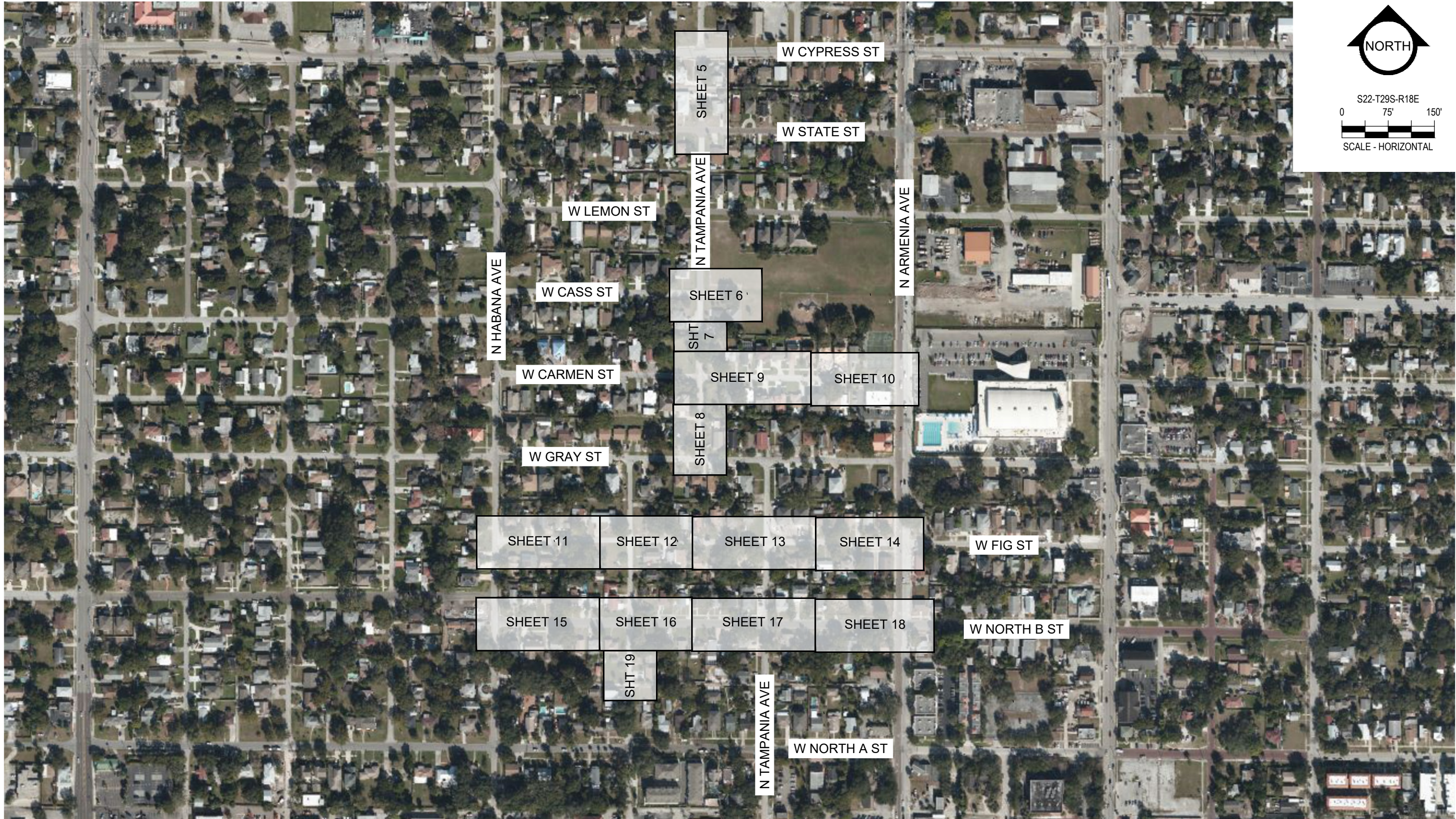

ANDRÉ J. BIEN-AIMÉ, P.E.  
CITY OF TAMPA WATER DEPT.  
711 E. HENDERSON AVE.  
TAMPA, FLA. 33602  
P.E. #84160

REV NO.	DATE	DESCRIPTION	BY	DESIGNED	NP
.	.	.	.	DRAWN	SLS
.	.	.	.	CHECKED	ABA
.	.	.	.	DATE	04/12/2023

ARMORY GARDENS WATER MAIN  
IMPROVEMENTS

KEY PLAN



100% PLANS

WORK ORDER NO.	WTR-21-0014
RECORD DWG. NO.	----
ATLAS PAGE	I-10
SHEET	03 OF 29



K:\Projects\WTR\21-0014 Armory Gardens Water Main Improvements\02-Design\Drawings\01-Dwg\02-Sheets\WTR-21-0014-Fire Hydrant Locations.dwg, Sep 04, 2025 - 1:21pm

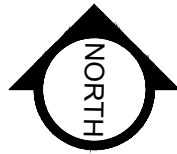

S22-T29S-R18E

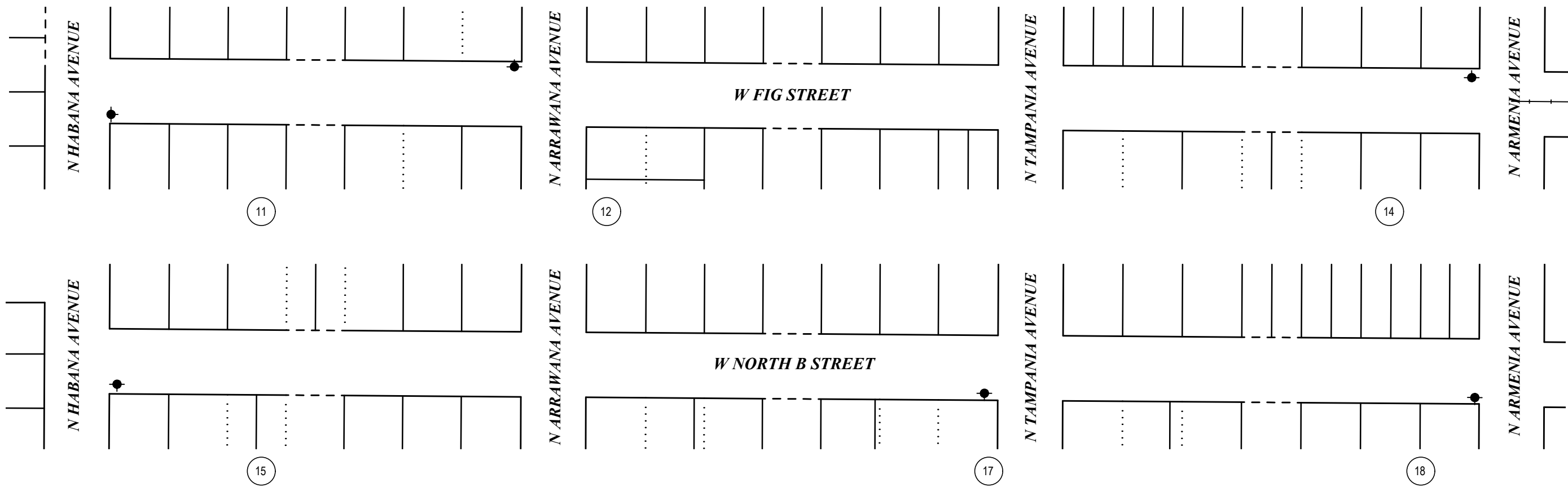

PROPOSED HYDRANT  
LOCATIONS

SHEET NUMBER

ANDRÉ J. BIEN-AIMÉ, P.E.  
CITY OF TAMPA WATER DEPT.  
711 E. HENDERSON AVE.  
TAMPA, FLA. 33602  
P.E. #84160

REV NO.	DATE	DESCRIPTION	BY	DESIGNED	NP
.	.	.	.	DRAWN	SLS
.	.	.	.	CHECKED	ABA
.	.	.	.	DATE	04/12/2023

ARMORY GARDENS WATER MAIN  
IMPROVEMENTS

PROPOSED HYDRANT LOCATION SHEET



100% PLANS

WORK ORDER NO.	WTR-21-0014
RECORD DWG. NO.	----
ATLAS PAGE	I-10
SHEET	04 OF 29



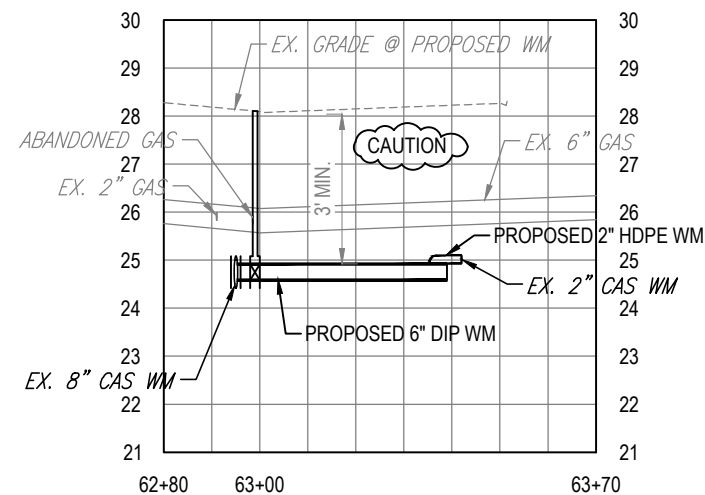
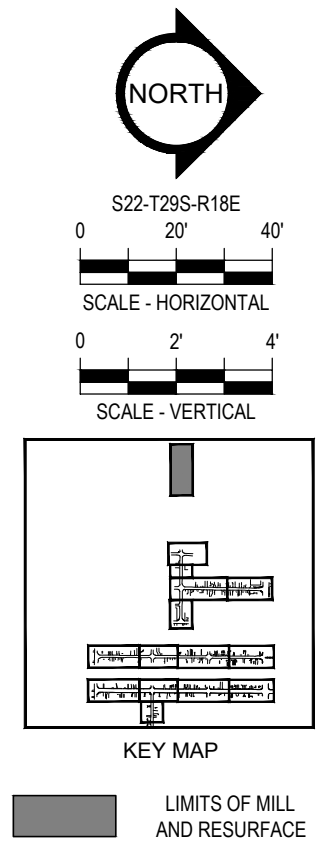
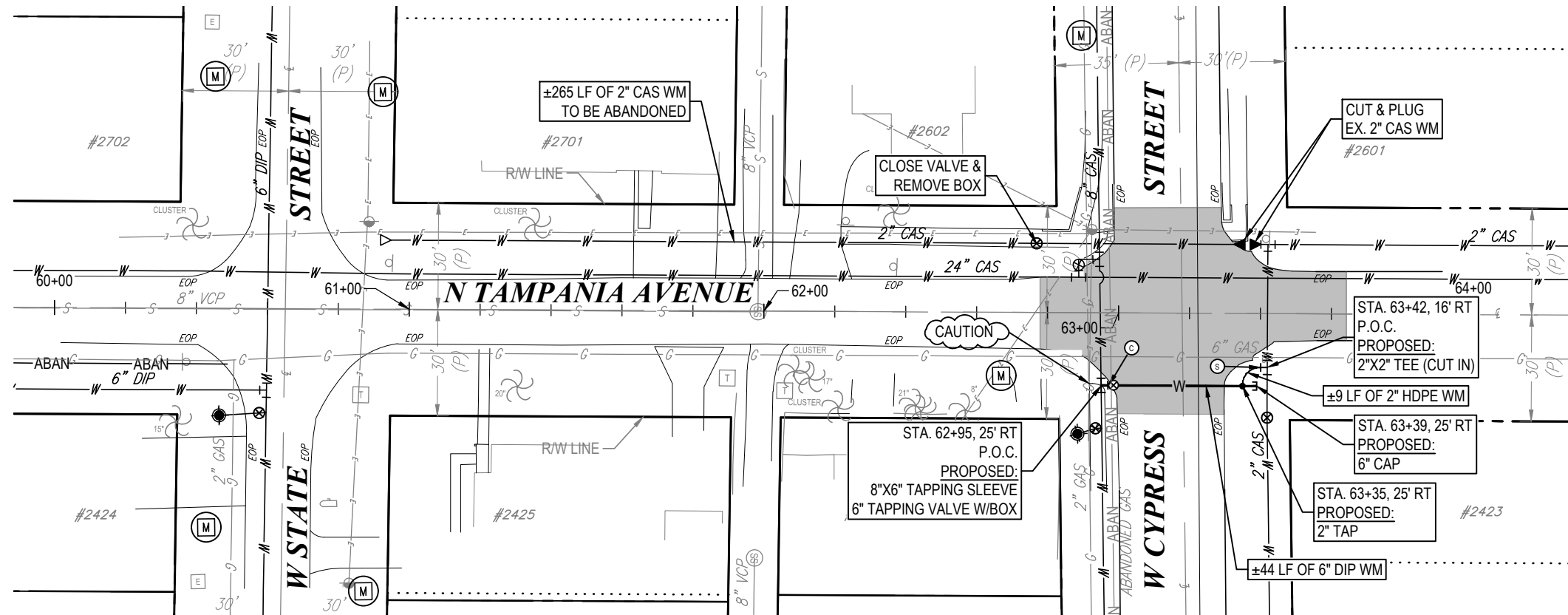

ANDRÉ J. BIEN-AIMÉ, P.E.  
CITY OF TAMPA WATER DEPT.  
711 E. HENDERSON AVE.  
TAMPA, FLA. 33602  
P.E. #84160

REV NO.	DATE	DESCRIPTION	BY	DESIGNED	NP
.	.	.	.	DRAWN	SLS
.	.	.	.	CHECKED	ABA
.	.	.	.	DATE	04/12/2023

ARMORY GARDENS WATER MAIN  
IMPROVEMENTS

PLAN & PROFILE SHEET 1



100% PLANS

WORK ORDER NO.	WTR-21-0014
RECORD DWG. NO.	----
ATLAS PAGE	I-10
SHEET	05 OF 29



K:\Projects\WTR\21-0014 Armory Gardens Water Main Improvements\02-Design\Drawings\01-Dwg\02-Sheets\WTR-21-0014-Plan & Profile Sheet 1.dwg Sep 04, 2025 1:21pm

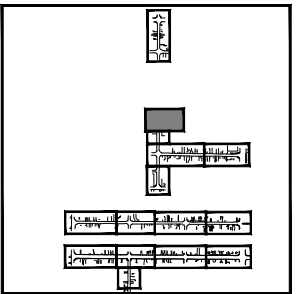
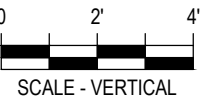
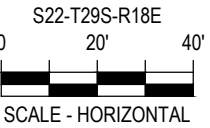
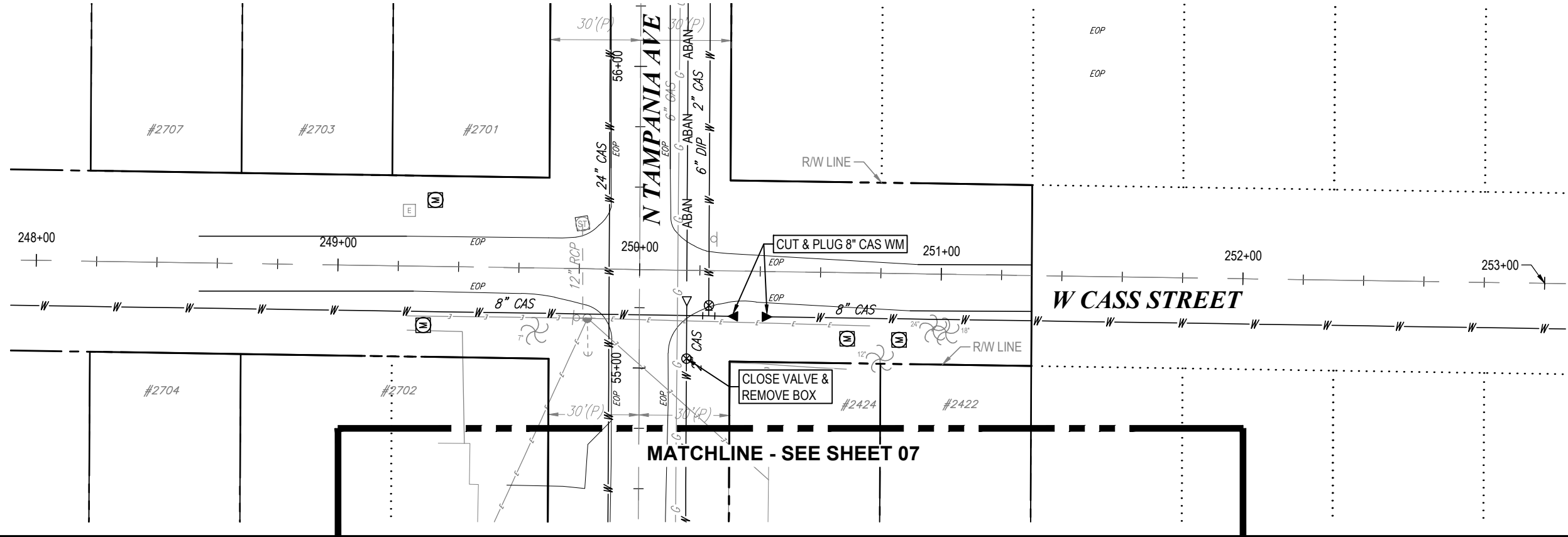

KEY MAP

ANDRÉ J. BIEN-AIMÉ, P.E.  
CITY OF TAMPA WATER DEPT.  
711 E. HENDERSON AVE.  
TAMPA, FLA. 33602  
P.E. #84160

REV NO.	DATE	DESCRIPTION	BY	DESIGNED	NP
.	.	.	.	DRAWN	SLS
.	.	.	.	CHECKED	ABA
.	.	.	.	DATE	04/12/2023

ARMORY GARDENS WATER MAIN  
IMPROVEMENTS

PLAN & PROFILE SHEET 2



100% PLANS

WORK ORDER NO.	WTR-21-0014
RECORD DWG. NO.	----
ATLAS PAGE	I-10
SHEET	06 OF 29



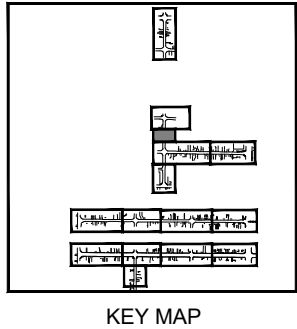
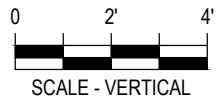
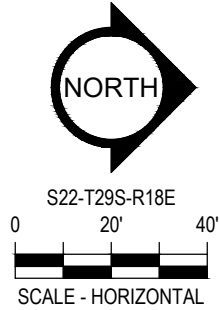
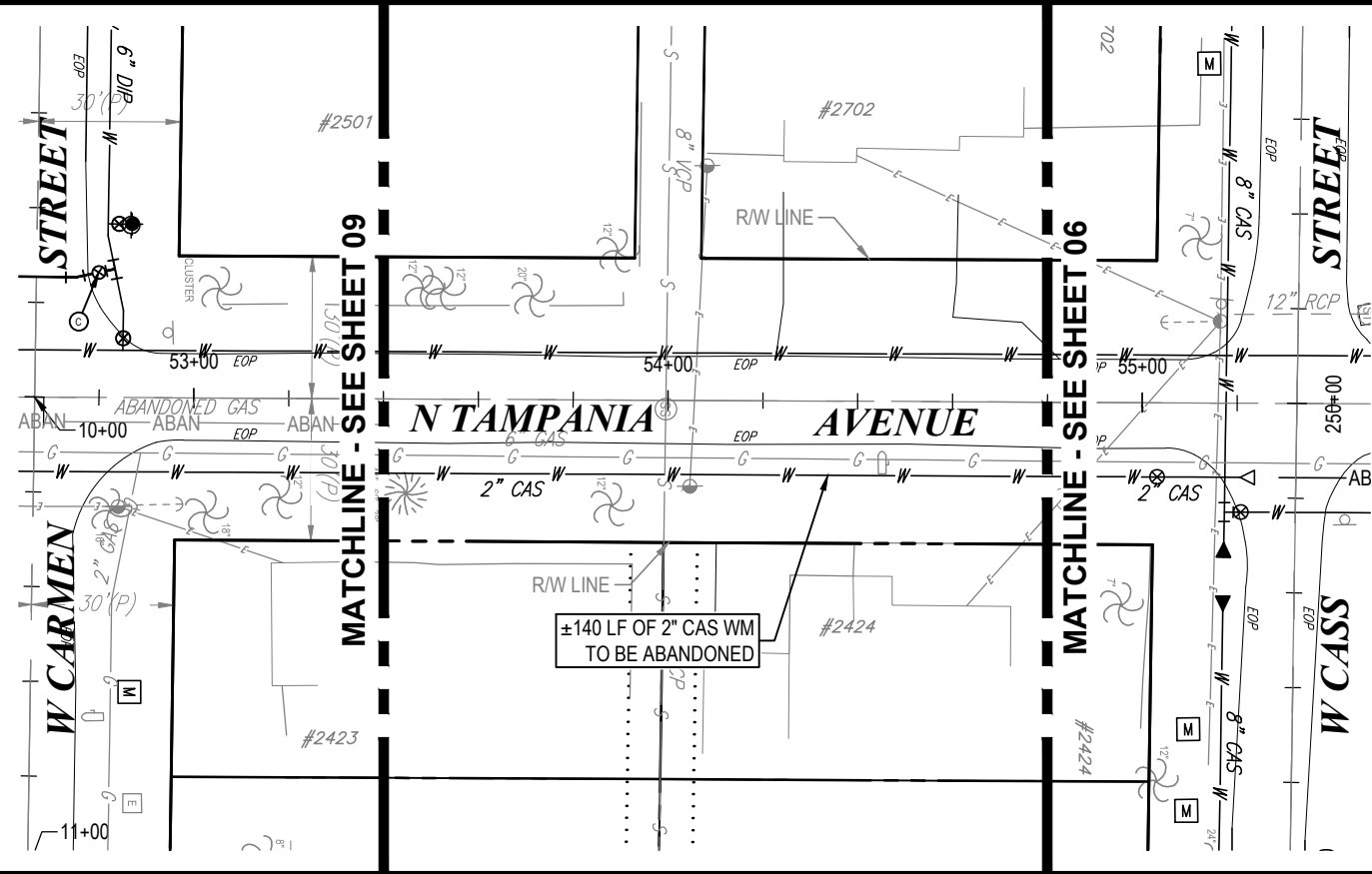

ANDRÉ J. BIEN-AIMÉ, P.E.  
CITY OF TAMPA WATER DEPT.  
711 E. HENDERSON AVE.  
TAMPA, FLA. 33602  
P.E. #84160

REV NO.	DATE	DESCRIPTION	BY	DESIGNED	NP
.	.	.	.	DRAWN	SLS
.	.	.	.	CHECKED	ABA
.	.	.	.	DATE	04/12/2023

ARMORY GARDENS WATER MAIN  
IMPROVEMENTS

PLAN & PROFILE SHEET 3



100% PLANS	
WORK ORDER NO.	WTR-21-0014
RECORD DWG. NO.	----
ATLAS PAGE	I-10
SHEET	07 OF 29



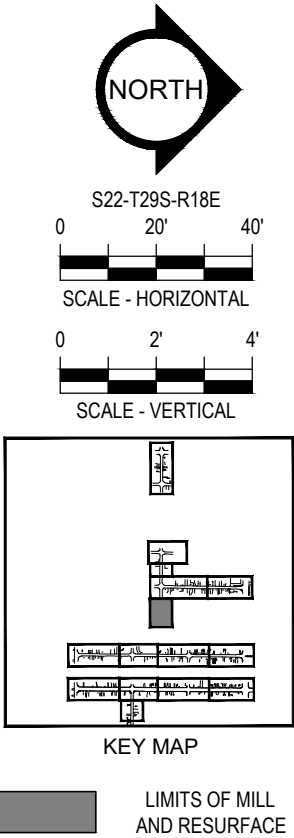
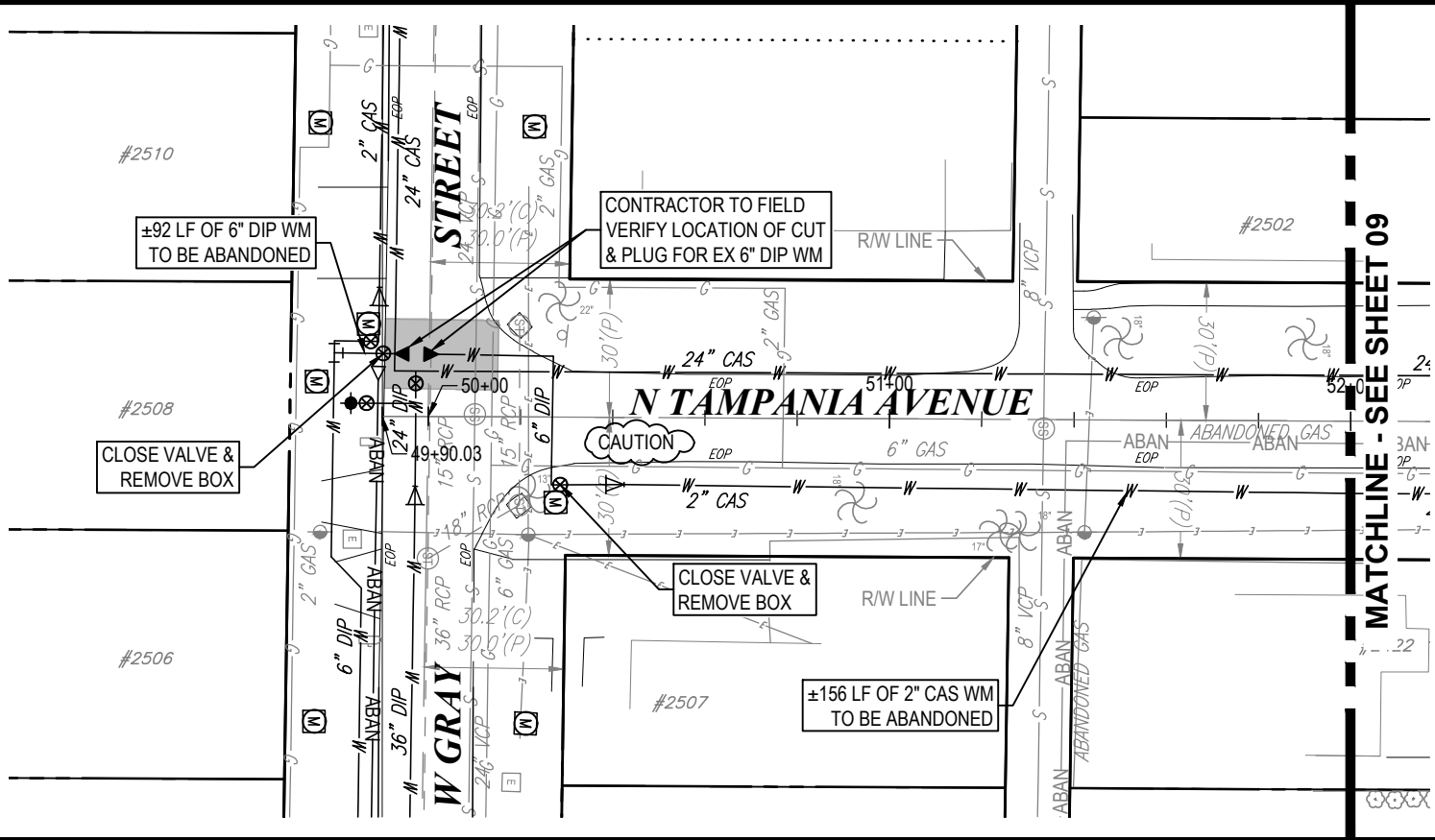

K:\Projects\WTR\21\WTR-21-0014 Armory Gardens Water Main Improvements\02-Design\Drawings\01-Dwg\02-Sheets\WTR-21-0014-Plan & Profile Sheet 4.dwg Sep 04, 2025 1:21pm

ANDRÉ J. BIEN-AIMÉ, P.E.  
CITY OF TAMPA WATER DEPT.  
711 E. HENDERSON AVE.  
TAMPA, FLA. 33602  
P.E. #84160

REV NO.	DATE	DESCRIPTION	BY	DESIGNED	NP
.	.	.	.	DRAWN	SLS
.	.	.	.	CHECKED	ABA
.	.	.	.	DATE	04/12/2023

ARMORY GARDENS WATER MAIN  
IMPROVEMENTS

PLAN & PROFILE SHEET 4



100% PLANS

WORK ORDER NO.	WTR-21-0014
RECORD DWG. NO.	----
ATLAS PAGE	I-10
SHEET	08 OF 29









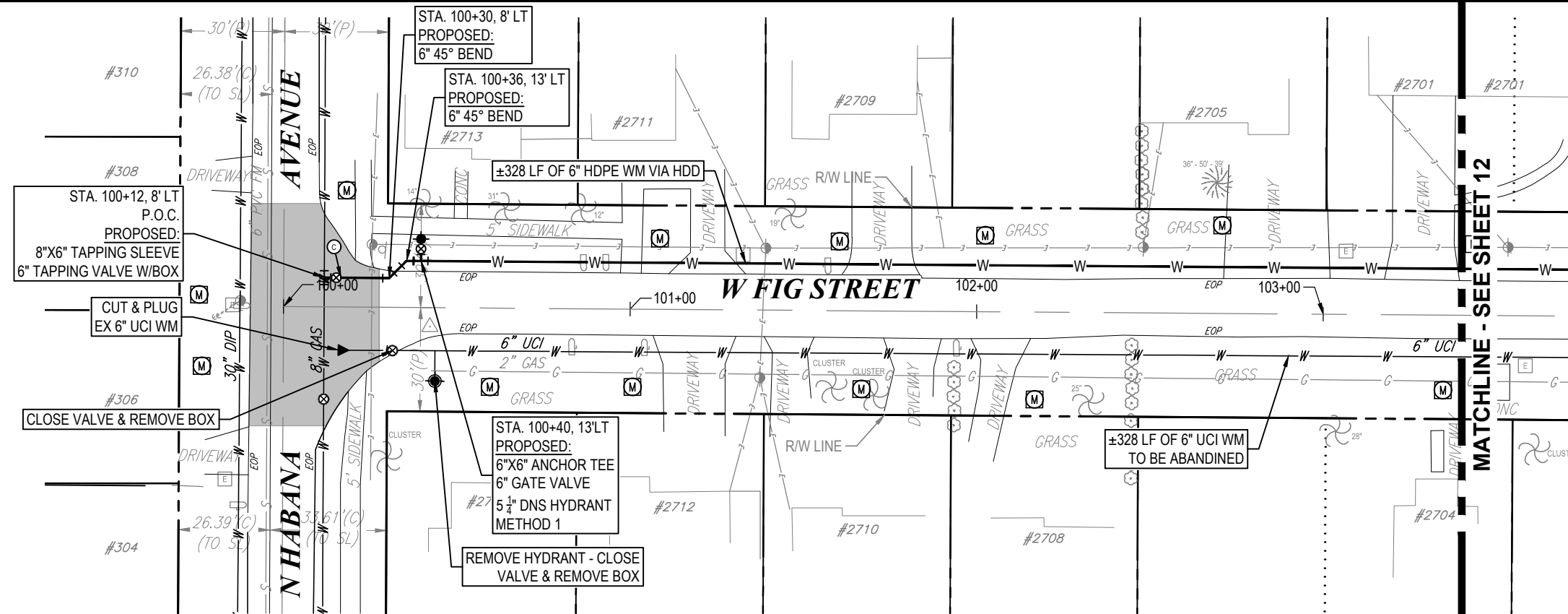

S22-T29S-R18E

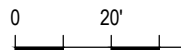

SCALE - HORIZONTAL

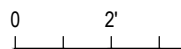

SCALE - VERTICAL

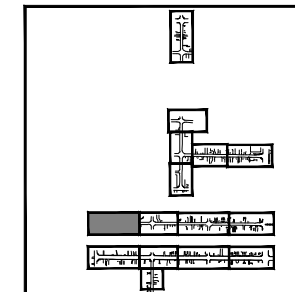

KEY MAP

LIMITS OF MILL AND RESURFACE

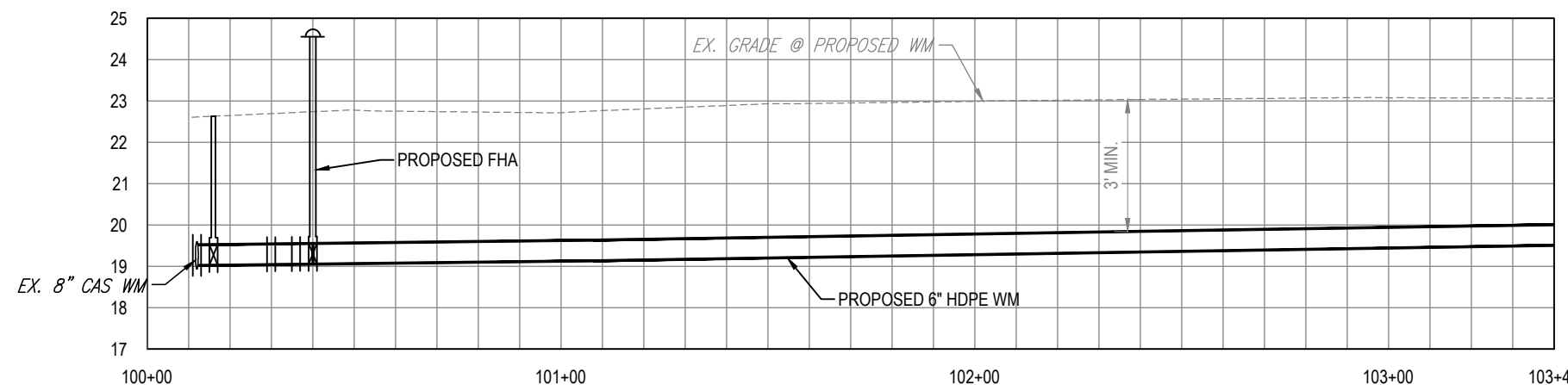

ANDRÉ J. BIEN-AIMÉ, P.E.  
CITY OF TAMPA WATER DEPT.  
711 E. HENDERSON AVE.  
TAMPA, FLA. 33602  
P.E. #84160

REV NO.	DATE	DESCRIPTION	BY	DESIGNED	NP
.	.	.	.	DRAWN	SLS
.	.	.	.	CHECKED	ABA
.	.	.	.	DATE	04/12/2023

ARMORY GARDENS WATER MAIN  
IMPROVEMENTS

PLAN & PROFILE SHEET 7



100% PLANS

WORK ORDER NO. WTR-21-0014

RECORD DWG. NO. ----

ATLAS PAGE I-10 SHEET 11 OF 29



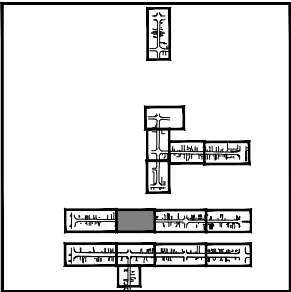
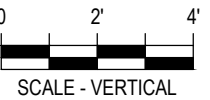
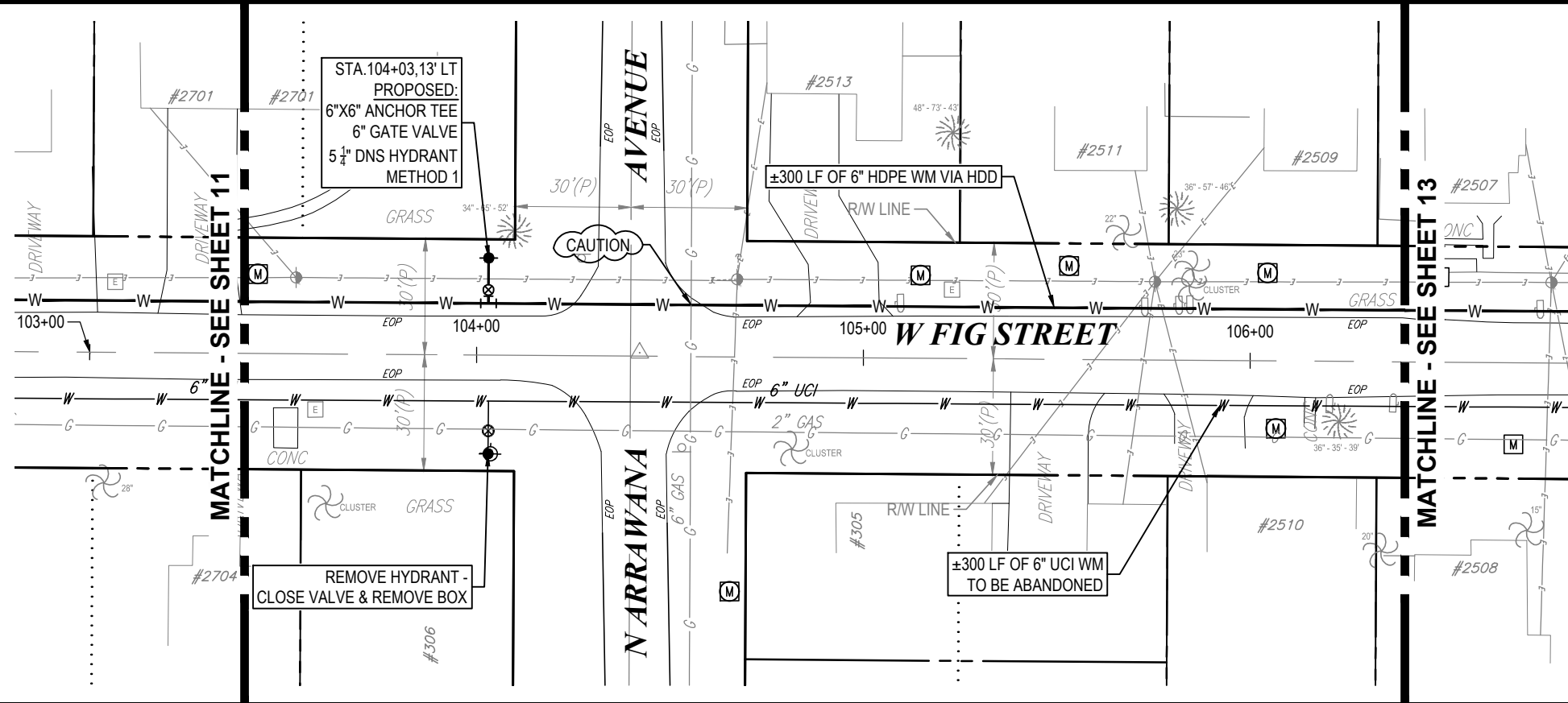

KEY MAP

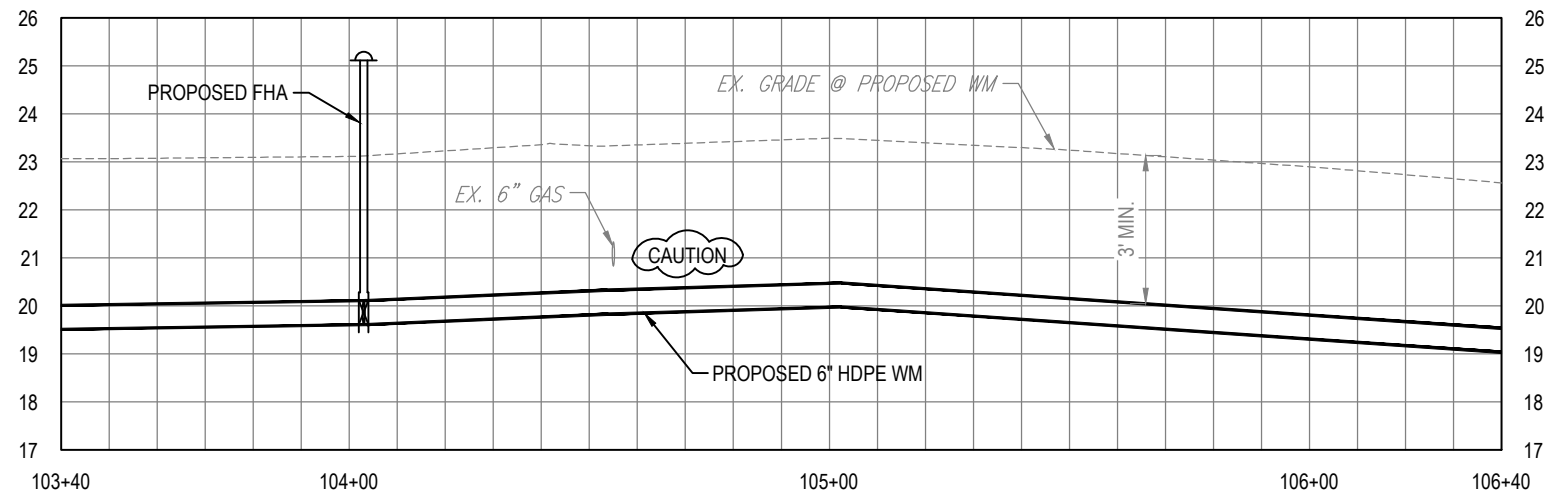

ANDRÉ J. BIEN-AIMÉ, P.E.  
CITY OF TAMPA WATER DEPT.  
711 E. HENDERSON AVE.  
TAMPA, FLA. 33602  
P.E. #84160

REV NO.	DATE	DESCRIPTION	BY
.	.	.	.
.	.	.	.
.	.	.	.
.	.	.	.

DESIGNED	NP
DRAWN	SLS
CHECKED	ABA
DATE	04/12/2023

ARMORY GARDENS WATER MAIN  
IMPROVEMENTS

PLAN & PROFILE SHEET 8



100% PLANS

WORK ORDER NO.	WTR-21-0014
RECORD DWG. NO.	----
ATLAS PAGE	I-10
SHEET	12 OF 29

K:\Projects\WTR\21-0014 Armory Gardens Water Main Improvements\02-Design\Drawings\01-Dwg\02-Sheets\WTR-21-0014-Plan & Profile Sheet 2.dwg Sep 04, 2025 - 1:22pm

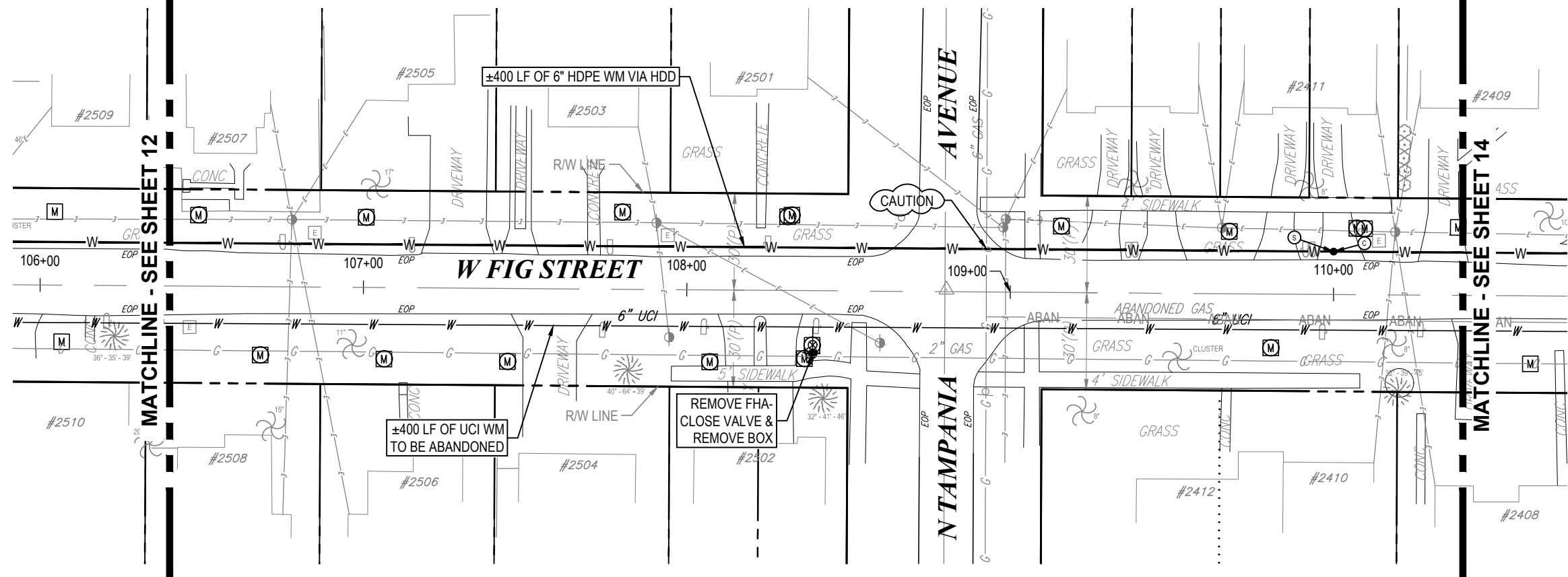

S22-T29S-R18E

0 20' 40'



SCALE - HORIZONTAL

0 2' 4'



SCALE - VERTICAL

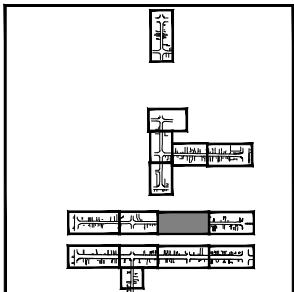

KEY MAP

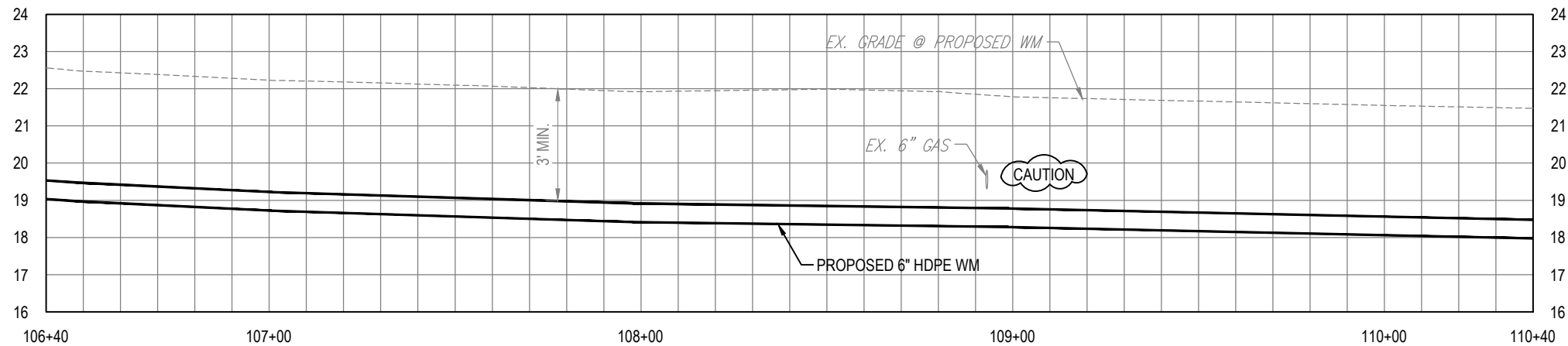

ANDRÉ J. BIEN-AIMÉ, P.E.  
CITY OF TAMPA WATER DEPT.  
711 E. HENDERSON AVE.  
TAMPA, FLA. 33602  
P.E. #84160

REV NO.	DATE	DESCRIPTION	BY	DESIGNED	NP
.	.	.	.	DRAWN	SLS
.	.	.	.	CHECKED	ABA
.	.	.	.	DATE	04/12/2023

ARMORY GARDENS WATER MAIN  
IMPROVEMENTS

PLAN & PROFILE SHEET 9



100% PLANS

WORK ORDER NO. WTR-21-0014

RECORD DWG. NO. ----

ATLAS PAGE I-10 SHEET 13 OF 29



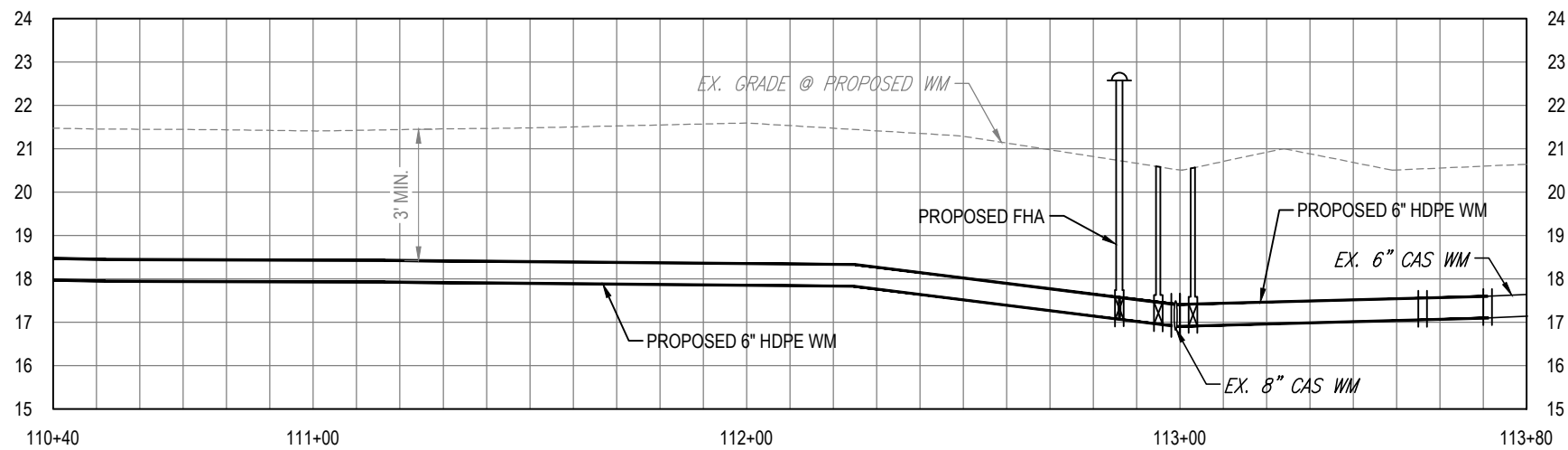
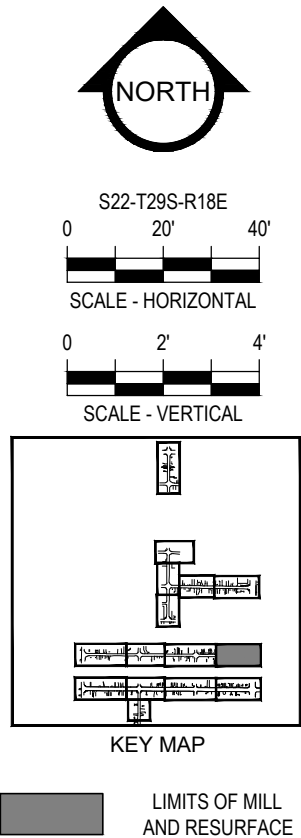
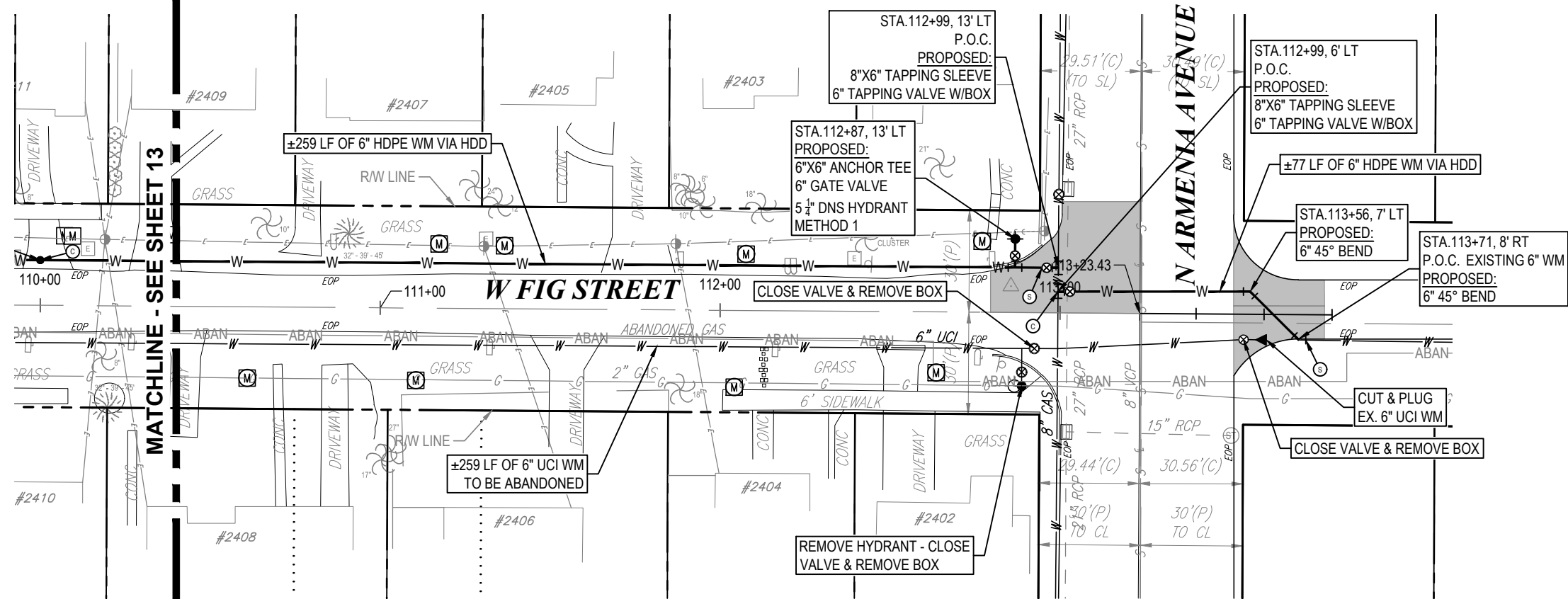

ANDRÉ J. BIEN-AIMÉ, P.E.  
CITY OF TAMPA WATER DEPT.  
711 E. HENDERSON AVE.  
TAMPA, FLA. 33602  
P.E. #84160

REV NO.	DATE	DESCRIPTION	BY	DESIGNED	NP
.	.	.	.	DRAWN	SLS
.	.	.	.	CHECKED	ABA
.	.	.	.	DATE	04/12/2023

ARMORY GARDENS WATER MAIN  
IMPROVEMENTS

PLAN & PROFILE SHEET 10



100% PLANS

WORK ORDER NO.	WTR-21-0014
RECORD DWG. NO.	----
ATLAS PAGE	I-10
SHEET	14 OF 29

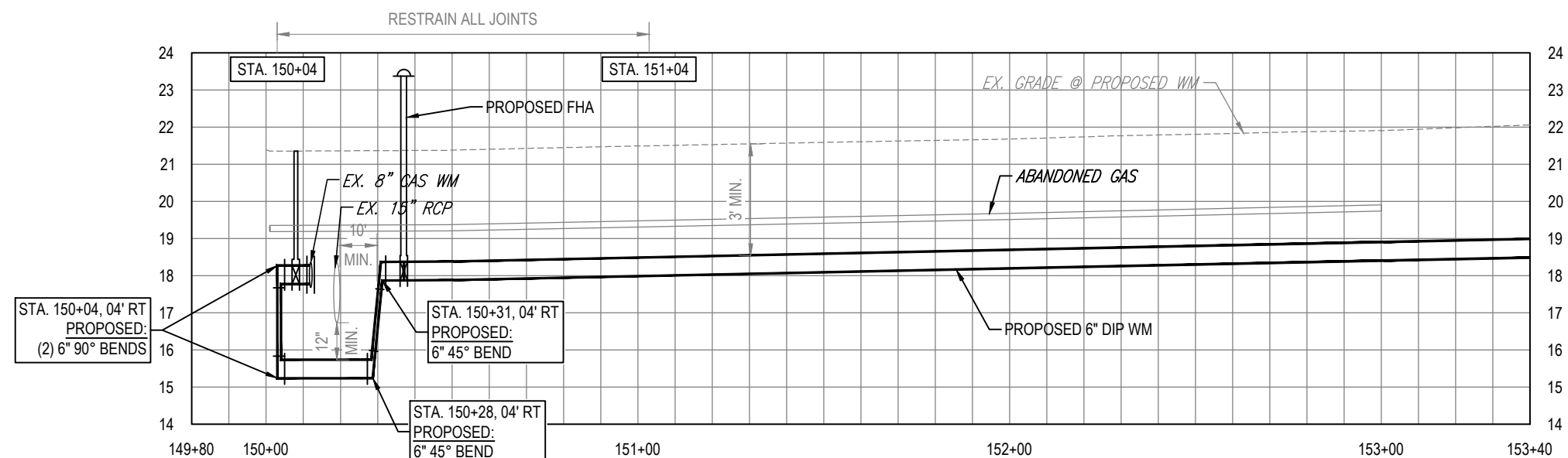
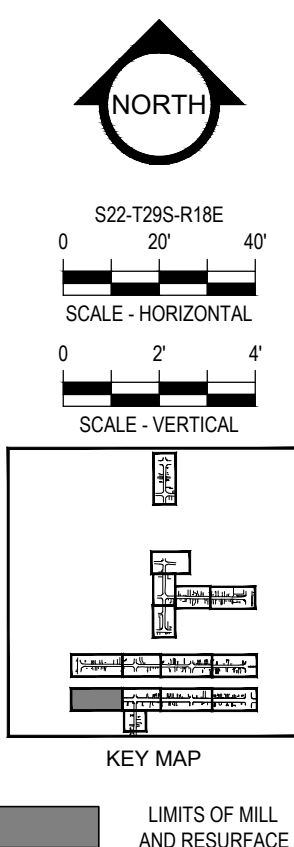
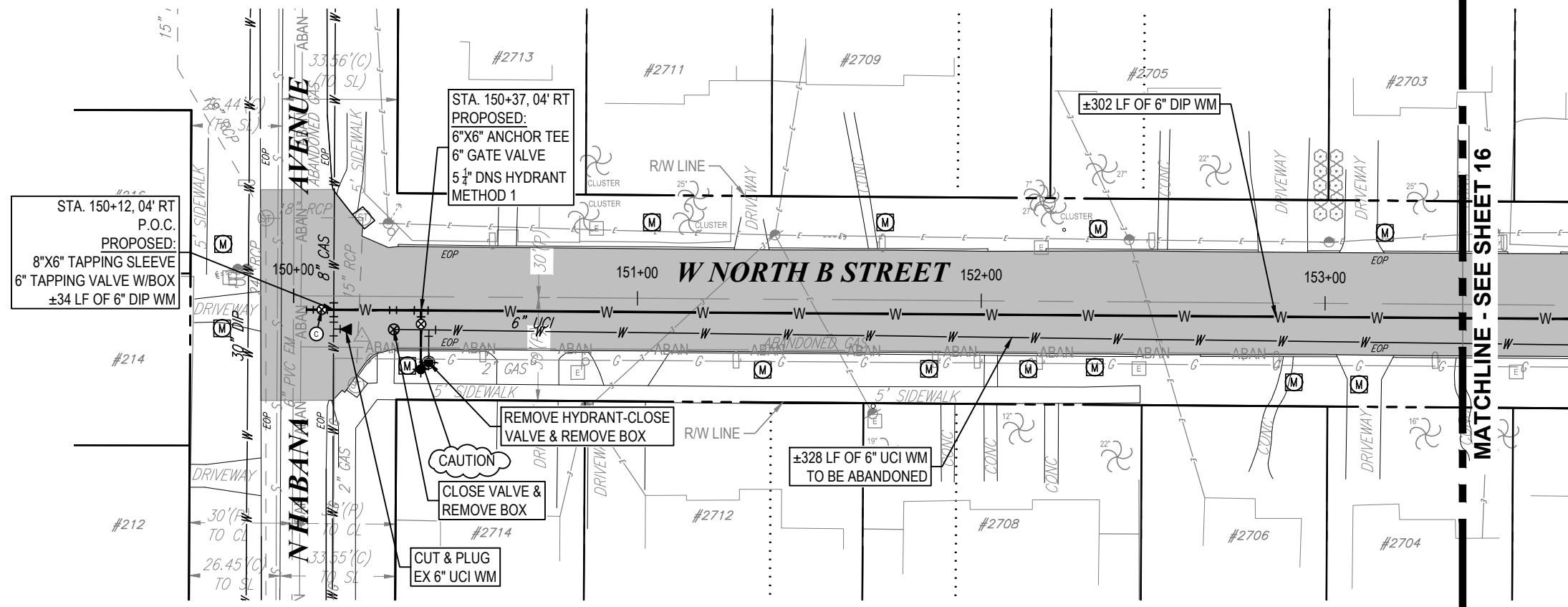

ANDRÉ J. BIEN-AIMÉ, P.E.  
CITY OF TAMPA WATER DEPT.  
711 E. HENDERSON AVE.  
TAMPA, FLA. 33602  
P.E. #84160

REV NO.	DATE	DESCRIPTION	BY

DESIGNED	NP
DRAWN	SLS
CHECKED	ABA
DATE	04/12/2023

ARMORY GARDENS WATER MAIN  
IMPROVEMENTS

PLAN & PROFILE SHEET 11



100% PLANS	
WORK ORDER NO.	WTR-21-0014
RECORD DWG. NO.	----
ATLAS PAGE	I-10
SHEET	15 OF 29



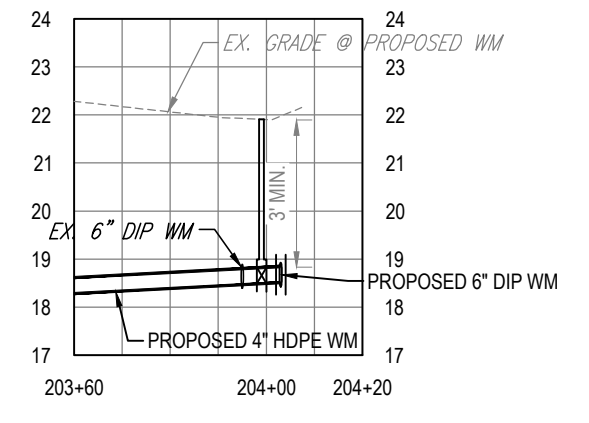
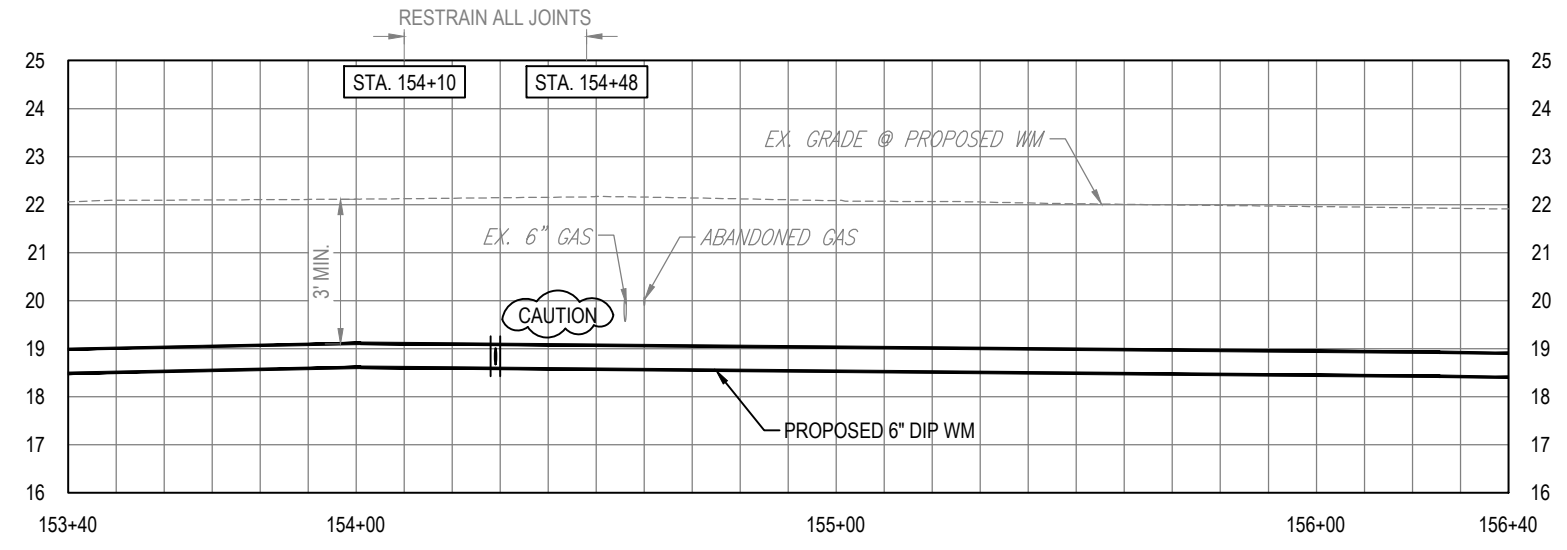
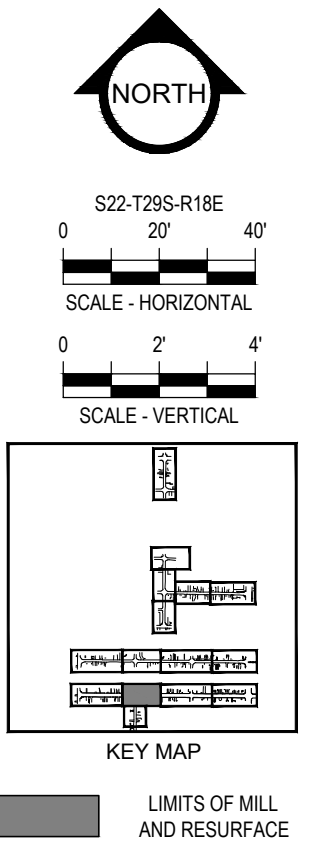
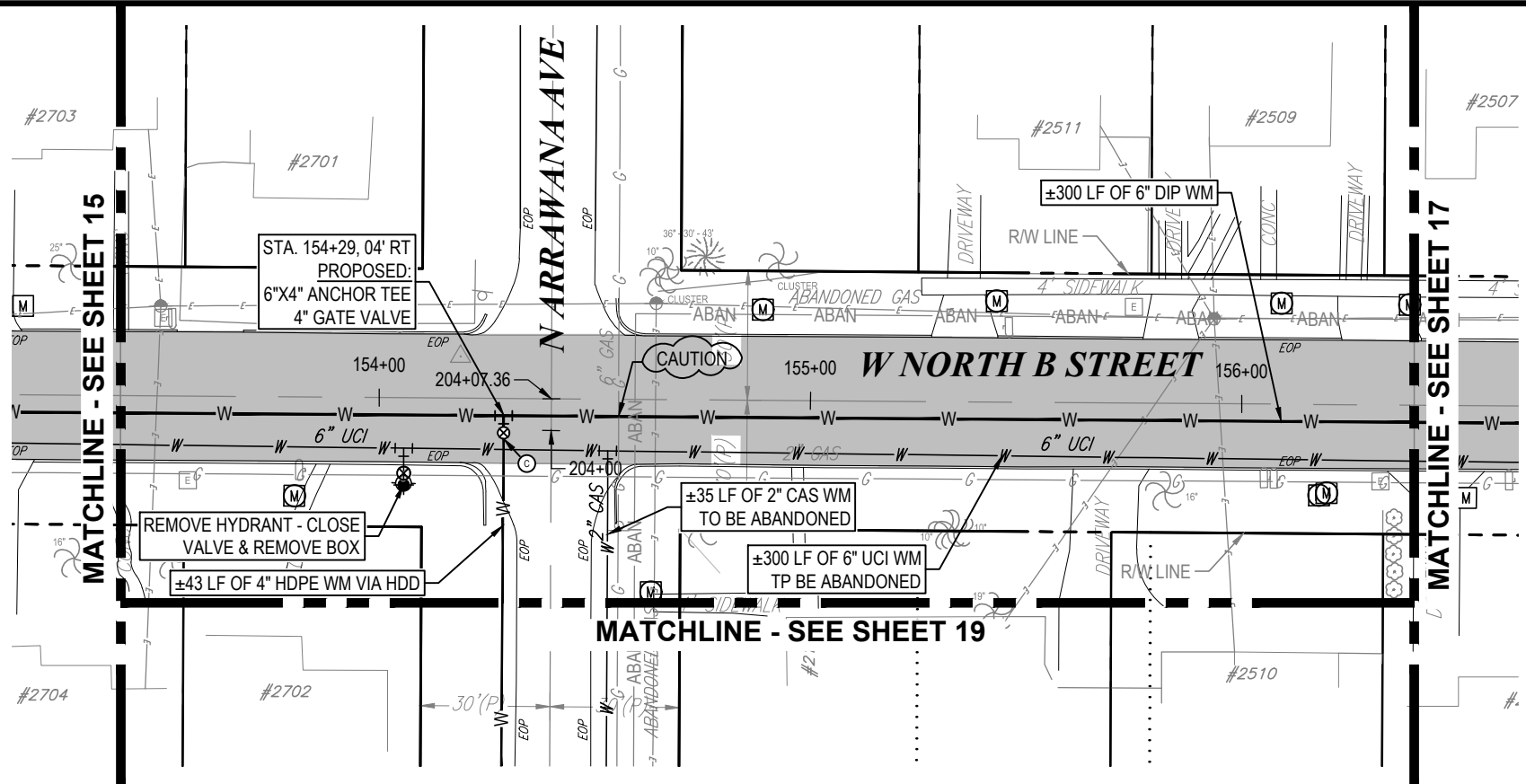

W NORTH B STREET

N ARRAWANA AVENUE

ANDRÉ J. BIEN-AIMÉ, P.E.  
CITY OF TAMPA WATER DEPT.  
711 E. HENDERSON AVE.  
TAMPA, FLA. 33602  
P.E. #84160

REV NO.	DATE	DESCRIPTION	BY	DESIGNED	NP
.	.	.	.	DRAWN	SLS
.	.	.	.	CHECKED	ABA
.	.	.	.	DATE	04/12/2023

ARMORY GARDENS WATER MAIN IMPROVEMENTS

PLAN & PROFILE SHEET 12



100% PLANS

WORK ORDER NO.	WTR-21-0014
RECORD DWG. NO.	----
ATLAS PAGE	I-10
SHEET	16 OF 29

K:\Projects\WTR\21-0014 Armory Gardens Water Main Improvements\02-Design\Drawings\01-Dwg\02-Sheets\WTR-21-0014-Plan & Profile Sheet 2.dwg Sep 04, 2025, 1:22pm

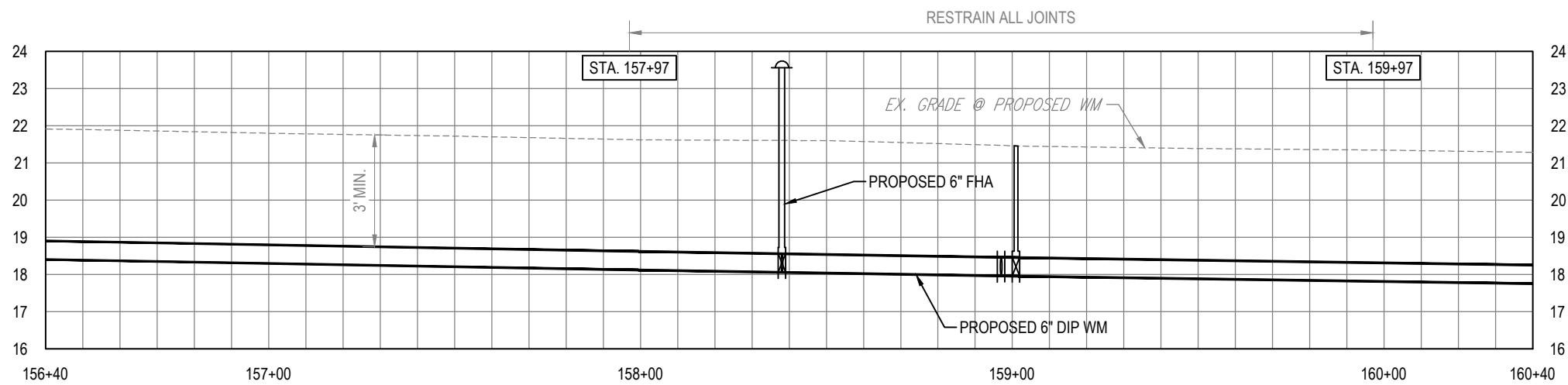
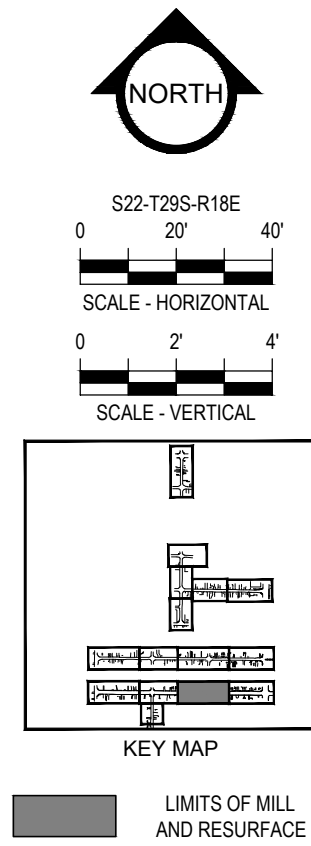
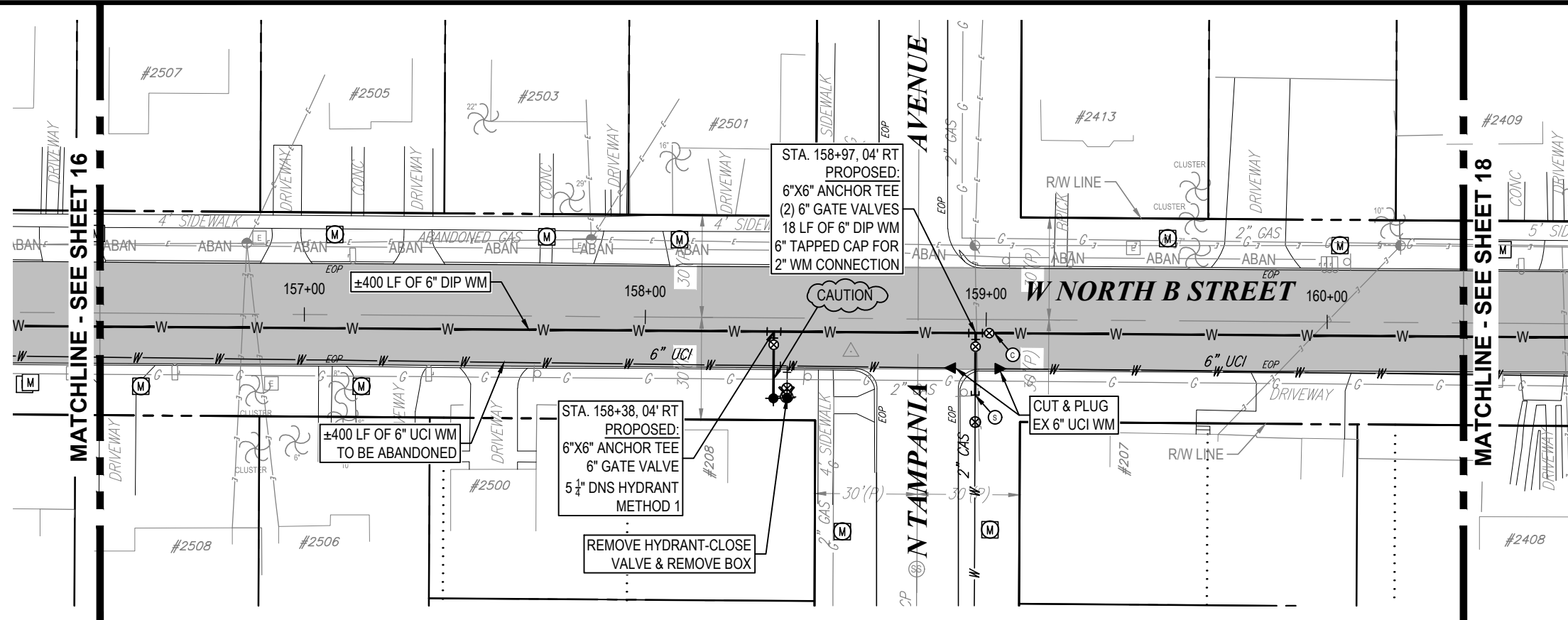

ANDRÉ J. BIEN-AIMÉ, P.E.  
CITY OF TAMPA WATER DEPT.  
711 E. HENDERSON AVE.  
TAMPA, FLA. 33602  
P.E. #84160

REV NO.	DATE	DESCRIPTION	BY	DESIGNED	NP
.	.	.	.	DRAWN	SLS
.	.	.	.	CHECKED	ABA
.	.	.	.	DATE	04/12/2023

ARMORY GARDENS WATER MAIN  
IMPROVEMENTS

PLAN & PROFILE SHEET 13



100% PLANS

WORK ORDER NO.	WTR-21-0014
RECORD DWG. NO.	----
ATLAS PAGE	I-10
SHEET	17 OF 29



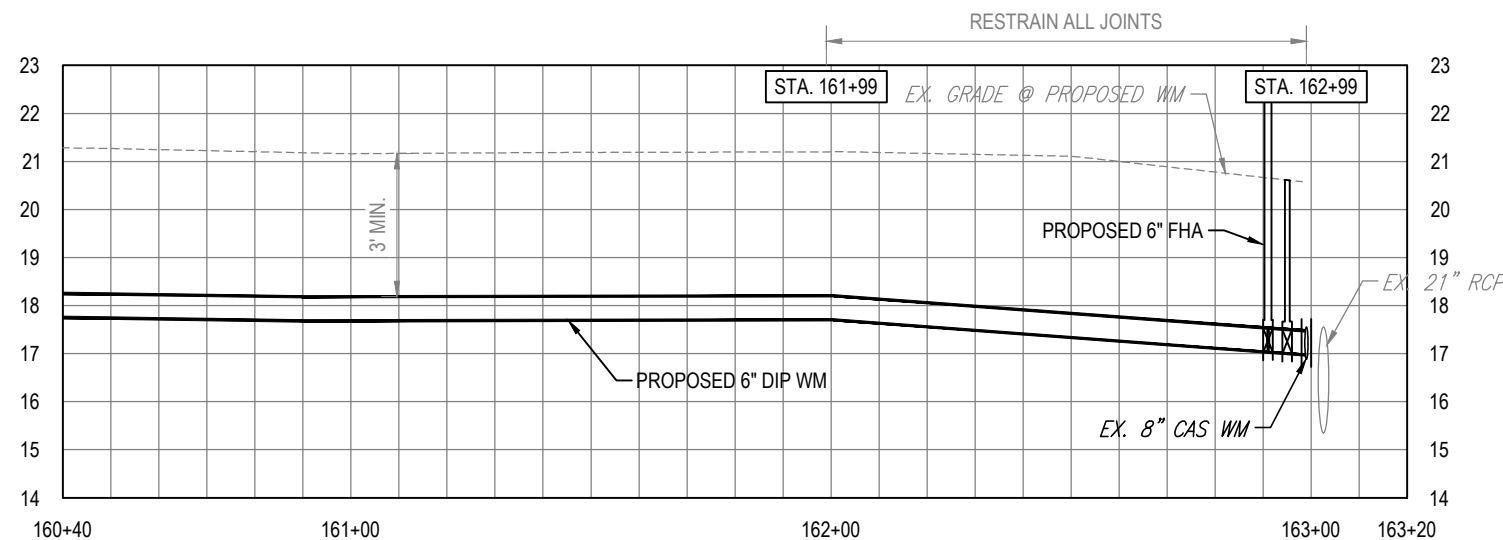
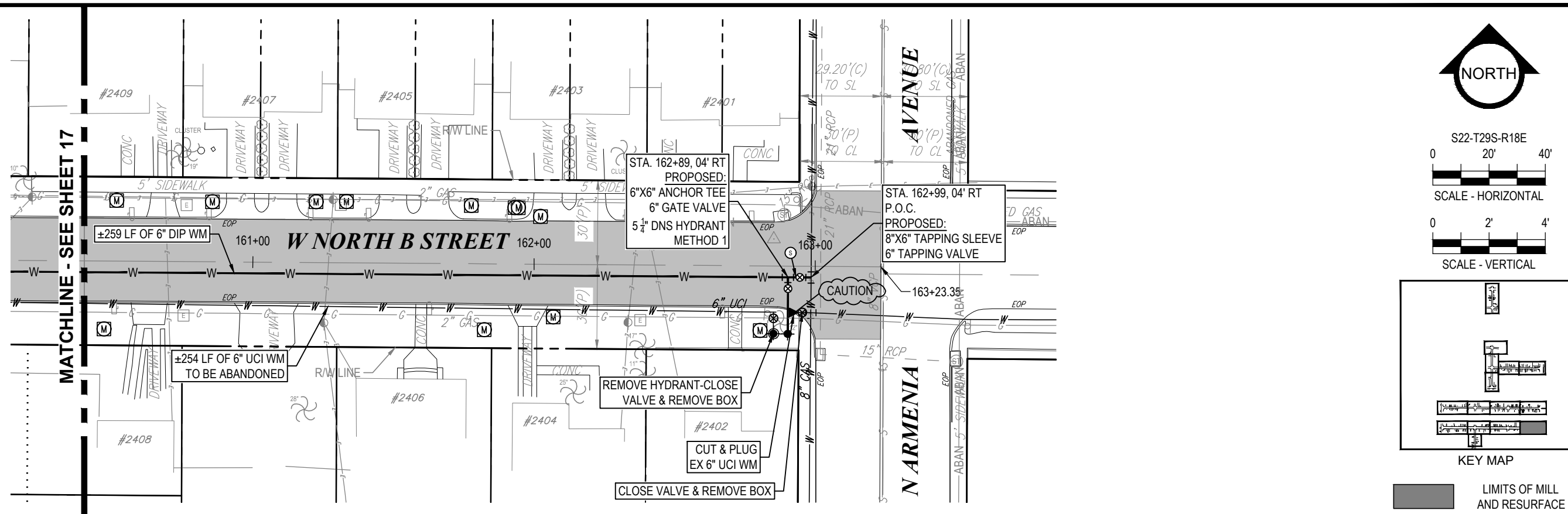

ANDRÉ J. BIEN-AIMÉ, P.E.  
CITY OF TAMPA WATER DEPT.  
711 E. HENDERSON AVE.  
TAMPA, FLA. 33602  
P.E. #84160

REV NO.	DATE	DESCRIPTION	BY
.	.	.	.
.	.	.	.
.	.	.	.
.	.	.	.

DESIGNED	NP
DRAWN	SLS
CHECKED	ABA
DATE	04/12/2023

ARMORY GARDENS WATER MAIN  
IMPROVEMENTS

PLAN & PROFILE SHEET 14



100% PLANS	
WORK ORDER NO.	WTR-21-0014
RECORD DWG. NO.	----
ATLAS PAGE	I-10
SHEET	18 OF 29





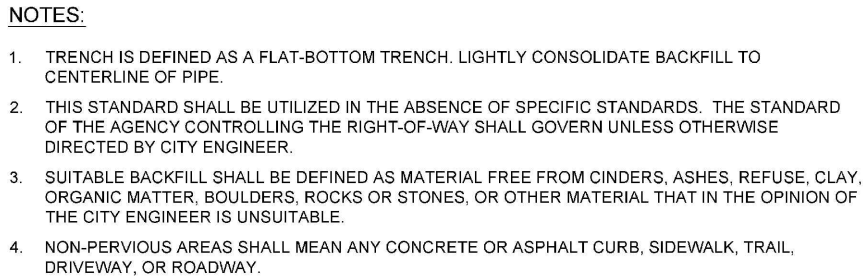

	LAST REVISION  MAY 2021	TRENCHING, BEDDING AND BACKFILL DETAIL FOR NON-PERVIOUS (PAVED) AREAS	2.01A
---	-------------------------------	--	-------

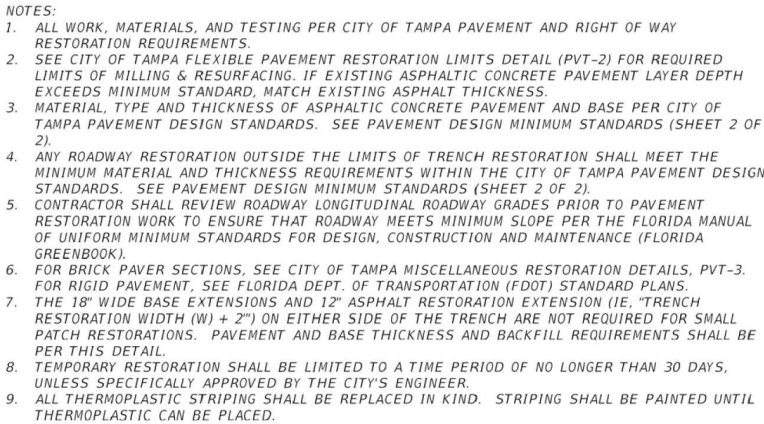

	REVISION DATE	DESCRIPTION	DETAIL NO.
	AUGUST 2022	TRENCH RESTORATION	PVT-1 SHEET 1 OF 2

ROADWAY CLASSIFICATION	BASE MATERIAL	RIGID PAVEMENT	ASPHALTIC CONCRETE
ALLEY	6"	6"	1"
LOCAL	8"	6"	2"
NEIGHBORHOOD COLLECTOR	8"	6"	3"
COLLECTOR/ ARTERIAL	12**	8"	4**

\* MINIMUM PAVEMENT SECTIONS CAN BE MODIFIED WITH AN APPROVED PAVEMENT DESIGN SUBMITTED TO THE CITY OF TAMPA MOBILITY DEPT., TRANSPORTATION ENGINEERING DIVISION.

NOTES:

1. ALL WORK, MATERIALS, AND TESTING PER CITY OF TAMPA PAVEMENT AND RIGHT OF WAY RESTORATION REQUIREMENTS.
2. MATERIAL, TYPE AND THICKNESS OF ASPHALTIC CONCRETE PAVEMENT AND BASE PER CITY OF TAMPA PAVEMENT DESIGN STANDARDS.
3. ASPHALTIC CONCRETE SHALL BE TYPES SP-9.5 (TRAFFIC LEVEL C) OR SP-12.5 (TRAFFIC LEVEL C). ONLY. ARTERIALS SHALL USE SP-12.5, ONLY.
4. OPTIONAL BASE GROUP, INCLUDING ASPHALT BASE, PER FDOT STANDARD SPECIFICATIONS FOR ROAD & BRIDGE CONSTRUCTION MAY BE USED IN LIEU OF STANDARD DEPTH. USE CORRESPONDING LR BASE THICKNESSES TO DETERMINE REQUIRED DEPTH.

	REVISION DATE	DESCRIPTION	DETAIL NO.
	AUGUST 2022	PAVEMENT DESIGN	PVT-1 SHEET 2 OF 2

REV NO.	DATE	DESCRIPTION	BY	DESIGNED	NP
.	.	.	.	DRAWN	SLS
.	.	.	.	CHECKED	ABA
.	.	.	.	DATE	04/12/2023

# ARMORY GARDENS WATER MAIN IMPROVEMENTS

# DETAIL SHEET 1

K:\Projects\WTR\21-0014\Drawings\02-Design\Drawings\01-Dwg\02-Sheets\WTR-21-0014-Details.dwg, Sep 04, 2025 - 1:22pm

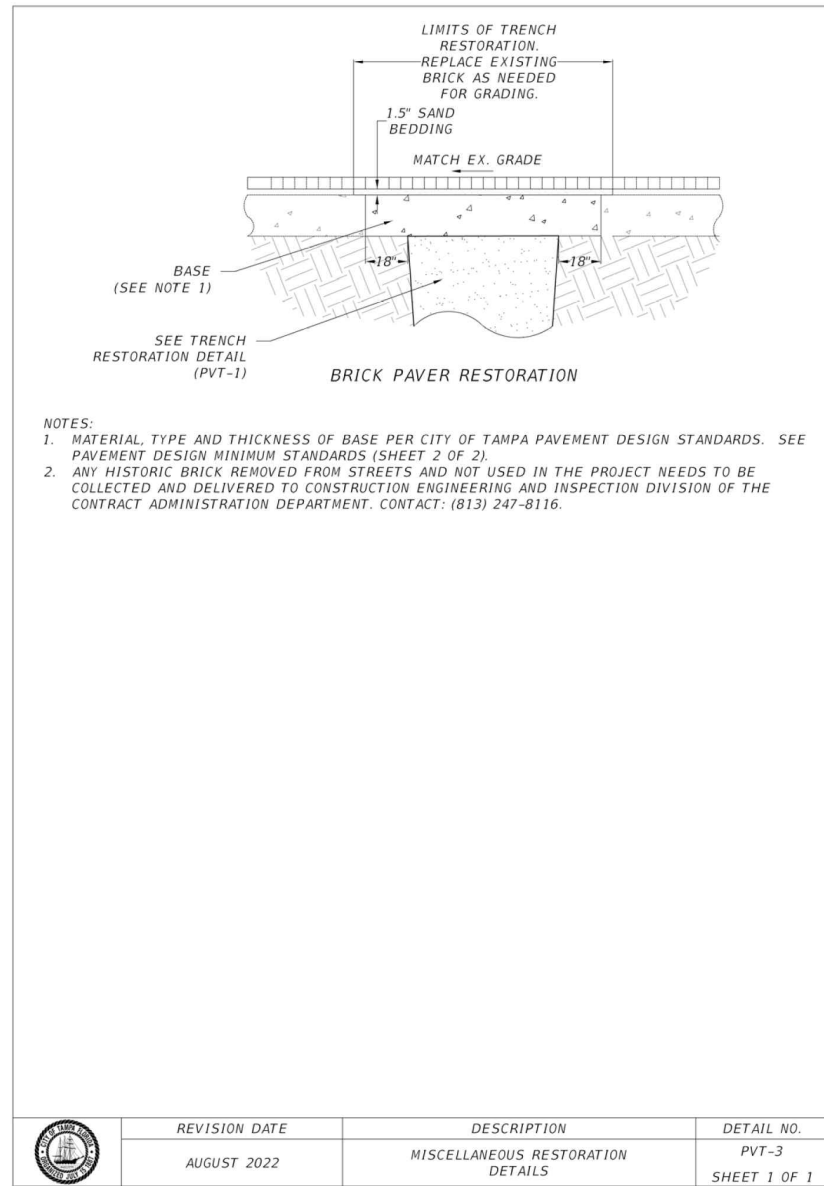
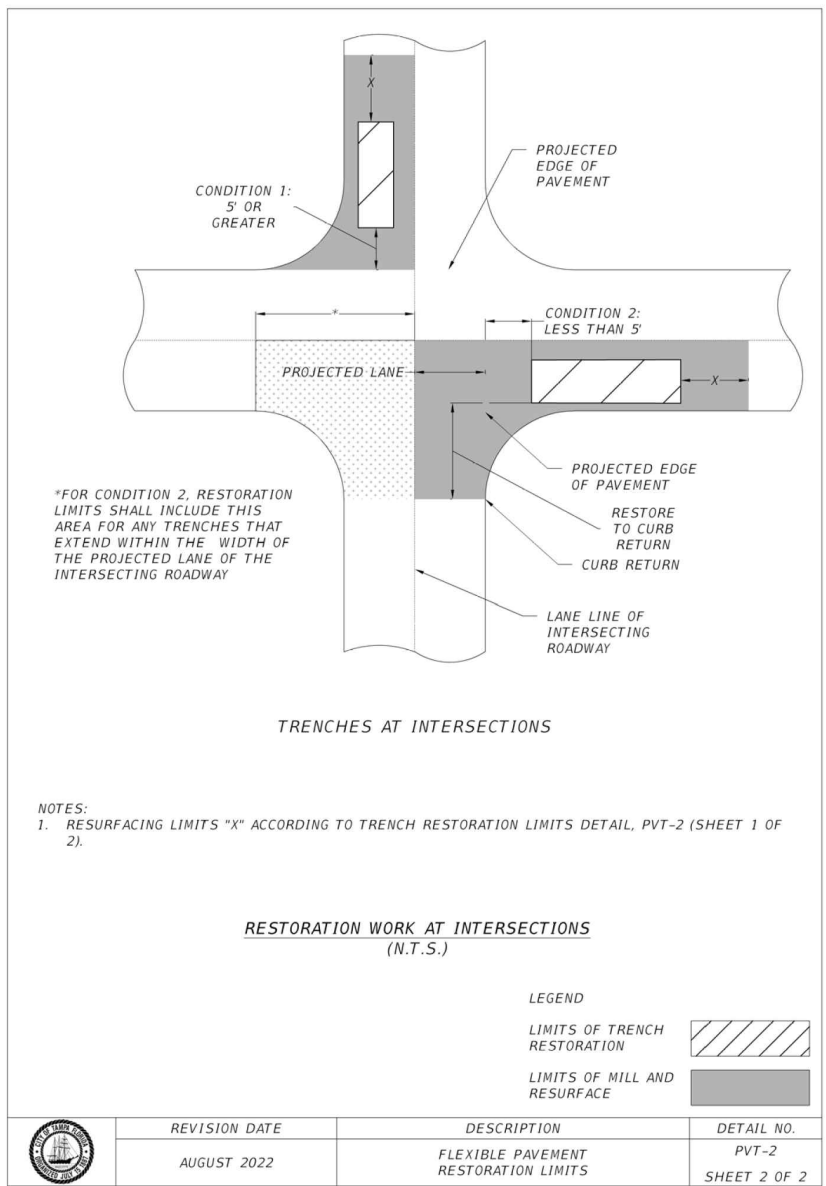
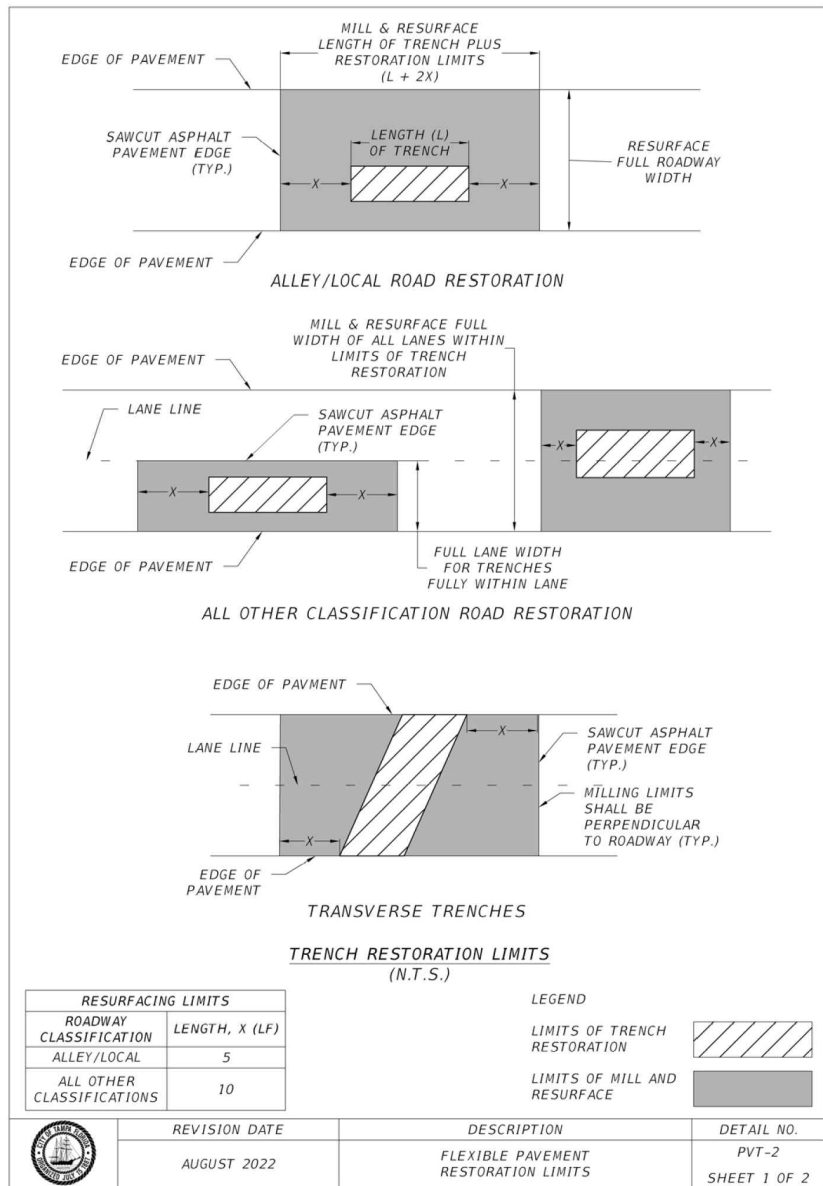

ANDRÉ J. BIEN-AIMÉ, P.E.  
CITY OF TAMPA WATER DEPT.  
711 E. HENDERSON AVE.  
TAMPA, FLA. 33602  
P.E. #84160

REV NO.	DATE	DESCRIPTION	BY	DESIGNED	NP
.	.	.	.	DRAWN	SLS
.	.	.	.	CHECKED	ABA
.	.	.	.	DATE	04/12/2023

ARMORY GARDENS WATER MAIN  
IMPROVEMENTS

DETAIL SHEET 2



100% PLANS

WORK ORDER NO.	WTR-21-0014
RECORD DWG. NO.	----
ATLAS PAGE	I-10
SHEET	21 OF 29



K:\Projects\WTR\21-0014 Armory Gardens Water Main Improvements\02-Design\Drawings\01-Dwg\02-Sheets\WTR-21-0014-Details.dwg, Sep 04, 2025 - 1:22pm

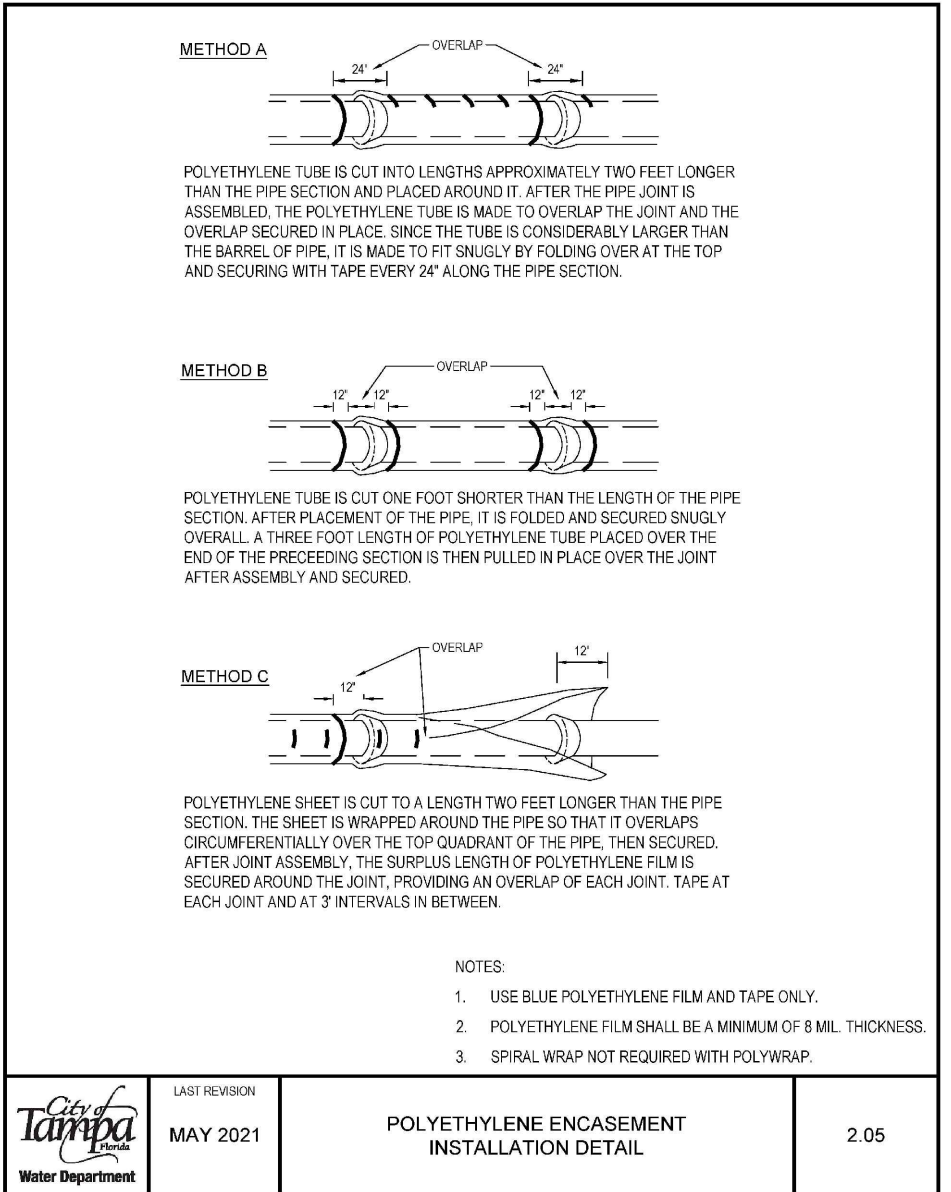
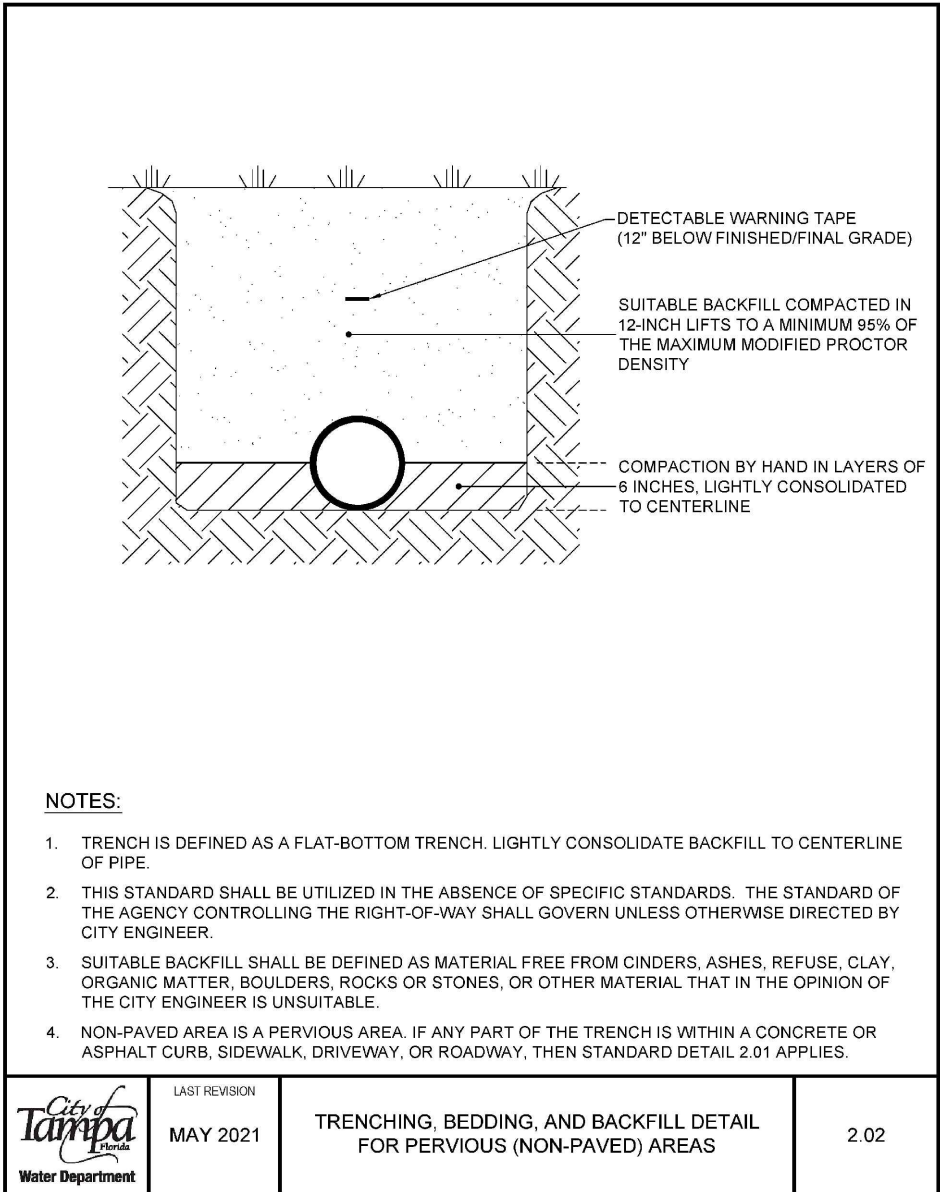
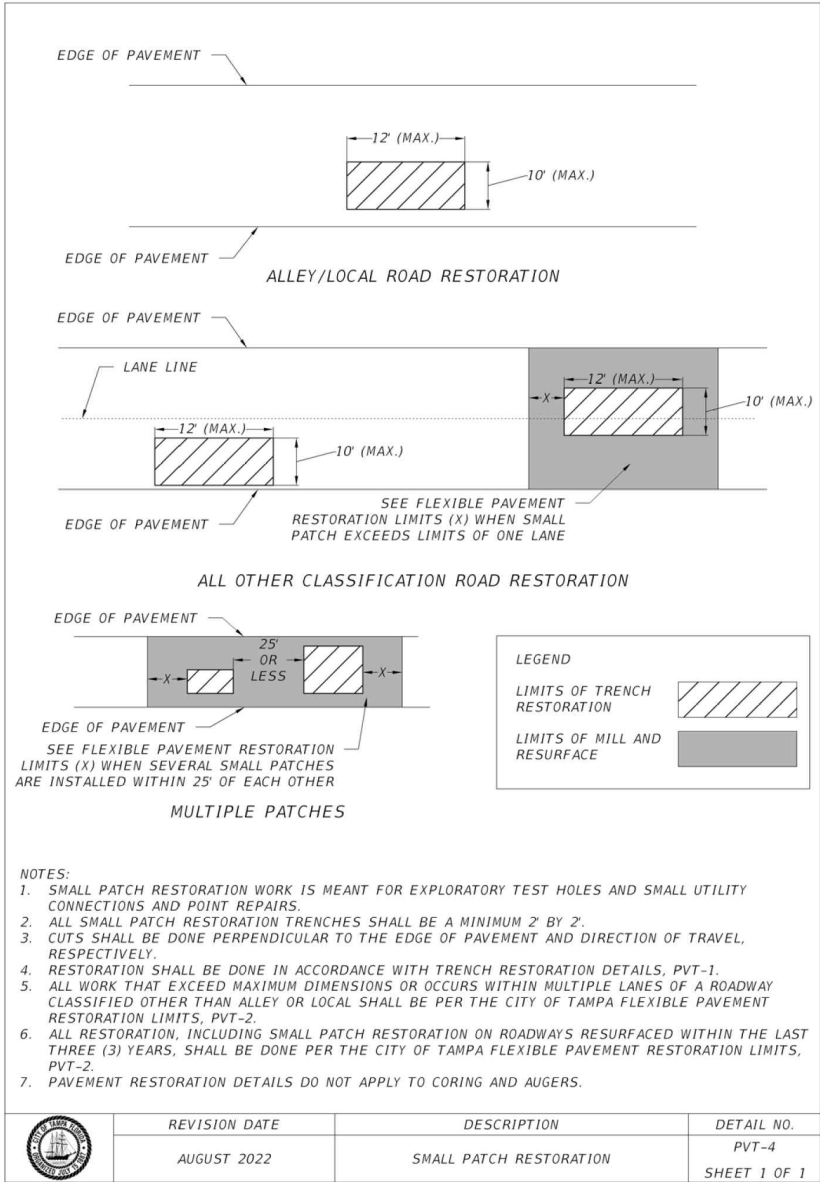

ANDRÉ J. BIEN-AIMÉ, P.E.  
CITY OF TAMPA WATER DEPT.  
711 E. HENDERSON AVE.  
TAMPA, FLA. 33602  
P.E. #84160

REV NO.	DATE	DESCRIPTION	BY	DESIGNED	NP
.	.	.	.	DRAWN	SLS
.	.	.	.	CHECKED	ABA
.	.	.	.	DATE	04/12/2023

ARMORY GARDENS WATER MAIN  
IMPROVEMENTS

DETAIL SHEET 3



100% PLANS

WORK ORDER NO.	WTR-21-0014
RECORD DWG. NO.	----
ATLAS PAGE	I-10
SHEET	22 OF 29

K:\Projects\WTR\21-0014-Armory Gardens Water Main Improvements\02-Design\Drawings\01-Dwg\02-Sheets\WTR-21-0014-Details.dwg, Sep 04, 2025 - 1:22pm

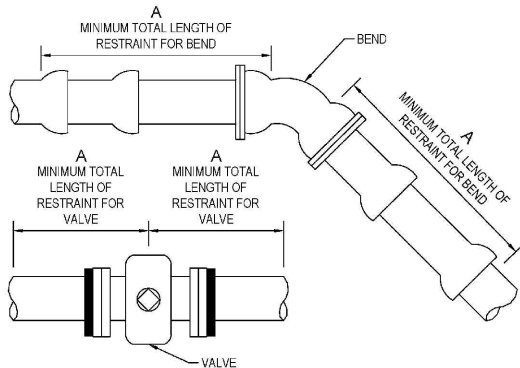
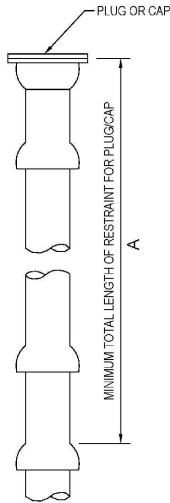

RESTRAIN "A" (LF)									
FITTING / PIPE	4"	6"	8"	12"	16"	20"	24"	30"	36"
11-1/4"	4	5	8	10	11	13	15	19	21
22-1/2"	8	11	15	20	21	26	31	38	44
45°OFFSET	16	23	30	43	45	55	65	78	91
90°	39	55	73	103	109	133	156	189	220
PLUG/CAP/VALVE*	69	98	128	179	179	218	255	306	356
A = MINIMUM FOOTAGE OF PIPE TO BE RESTRAINED									
* = FOR IN-LINE VALVE, RESTRAINT LENGTH "A" REQUIRED BOTH WAYS FROM VALVE									

NOTES:

- THIS TABLE IS BASED ON:
  - MAXIMUM TEST PRESSURE OF 190 PSI
  - LAYING CONDITION TYPE 2 (SEE DETAILS 2.01 AND 2.02)
  - POOR SOIL CONDITIONS
  - USING D.I.P.
  - 3 FEET OF COVER FOR 12" AND SMALLER MAINS; 4 FEET OF COVER FOR 16" AND LARGER MAINS
  - HORIZONTAL BENDS ONLY - ENGINEER TO SUBMIT CALCULATIONS FOR VERTICAL RESTRAINTS
- "RESTRAINED" PIPE SHALL BE MANUFACTURED RESTRAINED JOINT PIPE, PUSH-ON JOINT PIPE RESTRAINED W/GASKET-TYPE "GRIPPER RESTRAINTS", OR MECHANICAL JOINT PIPE RESTRAINED BY MEGALUG (OR APPROVED EQUIVALENT).
- ANY ADDITIONAL FITTINGS WITHIN THE RESTRAINED SECTION SHALL BE RESTRAINED ACCORDINGLY.

	LAST REVISION	RESTRAINED JOINT STANDARD FOR BENDS, PLUGS, CAPS, AND VALVES	2.11
	MAY 2021		

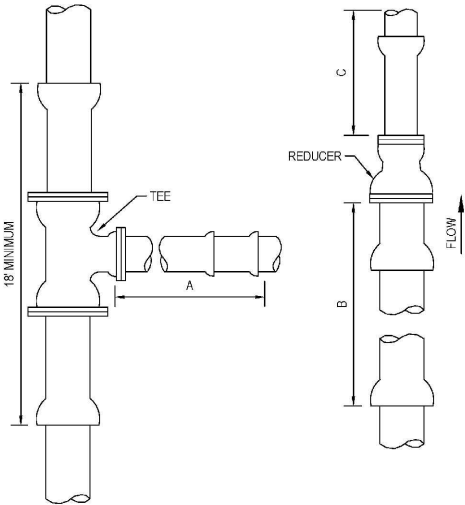

FITTING SIZE	RESTRAIN (LF)		UNRESTRAINED STRAIGHT RUN (LF)
	TEE "A"	REDUCER "B"	REDUCER "C"
4x4	31	*	*
6x4	14	50	74
6x6	80	*	*
8x4	A.T.	91	178
8x6	48	54	70
8x8	90	*	*
12x4	A.T.	155	455
12x6	24	130	260
12x8	71	95	144
12x12	143	*	*
16x6	A.T.	151	401
16x8	34	130	265
16x12	96	76	103
16x16	148	*	*
20x6	A.T.	195	659
20x8	18	180	461
20x12	85	136	233
20x16	139	76	96
20x20	186	*	*
24x6	A.T.	236	971
24x8	A.T.	224	700
24x12	74	188	391
24x16	130	139	215
24x20	180	76	93
24x24	224	*	*
30x6	A.T.	293	1534
30x8	A.T.	283	1130
30x12	56	265	678
30x16	118	216	425
30x20	169	168	260
30x24	215	108	138
30x30	275	*	*
36x6	A.T.	345	2230
36x8	A.T.	336	1660
36x12	38	314	1030
36x16	104	283	689
36x20	159	244	466
36x24	206	195	306
36x30	269	108	133
36x36	326	*	*

A.T. = RESTRAINT REQUIRED AT TEE ONLY. \* = NOT APPLICABLE

NOTES:

- THIS TABLE IS BASED ON:
  - MAXIMUM TEST PRESSURE OF 190 PSI
  - LAYING CONDITION TYPE 2 (SEE DETAILS 2.01 AND 2.02)
  - POOR SOIL CONDITIONS
  - USING D.I.P.
  - 3 FEET OF COVER FOR 12" AND SMALLER MAINS; 4 FEET OF COVER FOR 16" AND LARGER MAINS
  - HORIZONTAL BENDS ONLY - ENGINEER TO SUBMIT CALCULATIONS FOR VERTICAL RESTRAINTS
- RESTRAINT FOR REDUCERS: IF "C" STRAIGHT RUN OF PIPE DOWNSTREAM OF REDUCER NOT AVAILABLE, THE RESTRAIN "B" UPSTREAM OF REDUCER.
- "RESTRAINED" PIPE SHALL BE MANUFACTURED RESTRAINED JOINT PIPE, PUSH-ON JOINT PIPE RESTRAINED W/GASKET-TYPE "GRIPPER RESTRAINTS", OR MECHANICAL JOINT PIPE RESTRAINED BY MEGALUG (OR APPROVED EQUIVALENT).
- ANY ADDITIONAL FITTINGS WITHIN THE RESTRAINED SECTION SHALL BE RESTRAINED ACCORDINGLY.

	LAST REVISION	RESTRAINED JOINT STANDARD FOR TEES AND REDUCERS	2.12A
	MAY 2021		

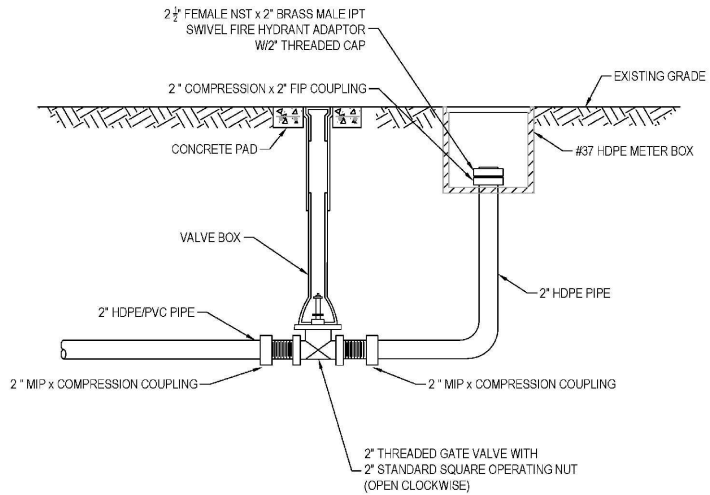

BLOW-OFF FOR 2" MAINS

	LAST REVISION	BLOW-OFF VALVE ASSEMBLY W/2" PVC OR HDPE PIPE	2.16
	MAY 2021		

ANDRÉ J. BIEN-AIMÉ, P.E.  
CITY OF TAMPA WATER DEPT.  
711 E. HENDERSON AVE.  
TAMPA, FLA. 33602  
P.E. #84160

REV NO.	DATE	DESCRIPTION	BY	DESIGNED	NP
.	.	.	.	DRAWN	SLS
.	.	.	.	CHECKED	ABA
.	.	.	.	DATE	04/12/2023

ARMORY GARDENS WATER MAIN IMPROVEMENTS

DETAIL SHEET 4



100% PLANS

WORK ORDER NO.	WTR-21-0014
RECORD DWG. NO.	----
ATLAS PAGE	I-10
SHEET	23 OF 29

K:\Projects\WTR\21-0014 Armory Gardens Water Main Improvements\02-Design\Drawings\01-Dwg\02-Sheets\WTR-21-0014-Details.dwg Sep 04, 2025 - 1:23pm

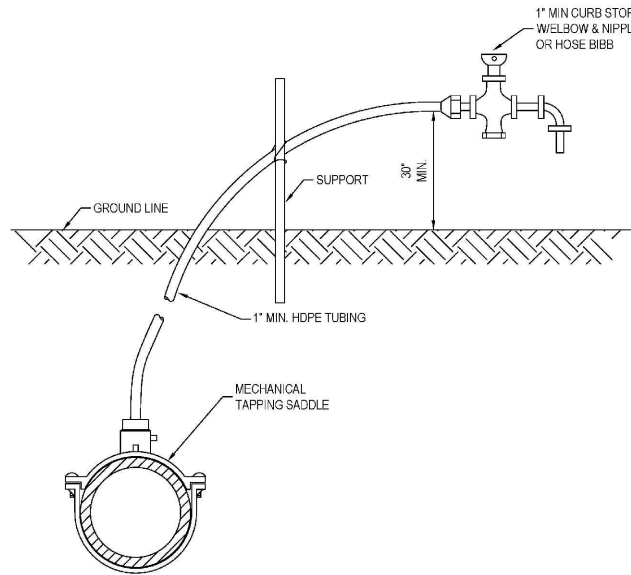

- NOTES:
1. WATER OUTLET SHALL BE HELD UP OFF THE GROUND SO AS NOT TO INTERFERE WITH THE SAMPLING PROCESS.
  2. CORPORATION STOP TO BE REMOVED AND BRASS PLUG INSTALLED IN TAPPED MAIN AFTER OPERATION.

	LAST REVISION	TEMPORARY SAMPLE TAP INSTALLATION W/DI, CI, OR PVC PIPE	2.18A
	MAY 2021		

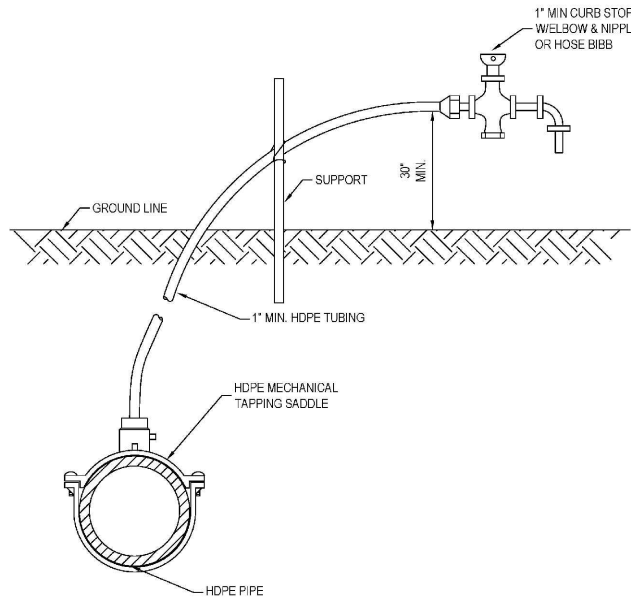

- NOTES:
1. WATER OUTLET SHALL BE HELD UP OFF THE GROUND SO AS NOT TO INTERFERE WITH THE SAMPLING PROCESS.
  2. CORPORATION STOP TO BE REMOVED AND PLUGGED AFTER OPERATION.

	LAST REVISION	TEMPORARY SAMPLE TAP INSTALLATION W/HDPE PIPE	2.18B
	MAY 2021		

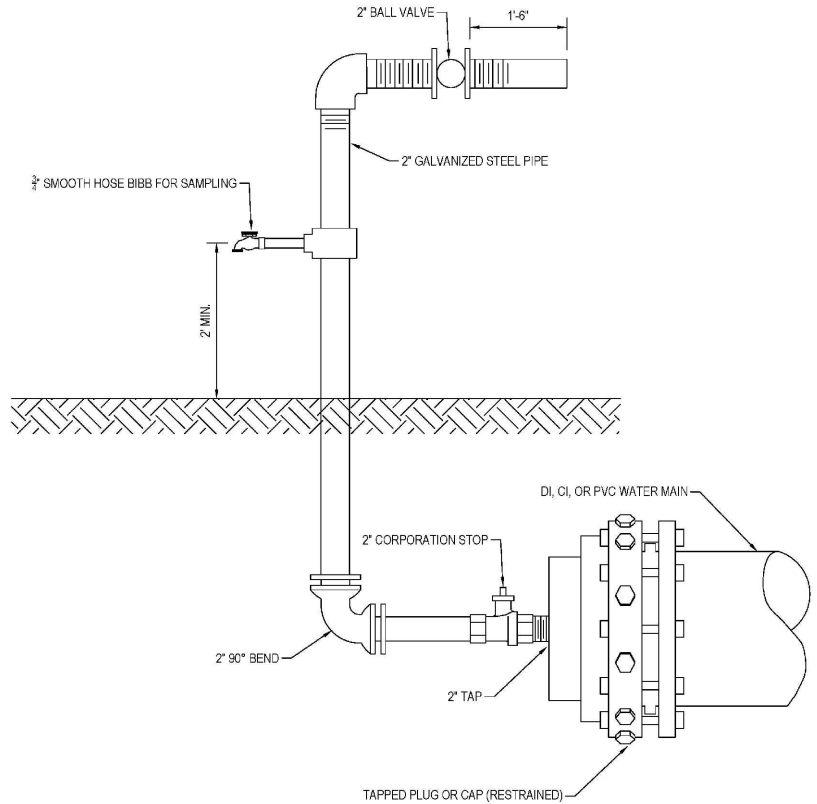

- NOTES:
1. FOR DEAD-END MAINS, SAMPLE TAP TO BE INSTALLED ON A 2" TAPPED CAP/PLUG.
  2. FLUSHING/SAMPLING ARRANGEMENT TO BE REMOVED AFTER DISINFECTION OF MAIN LINE.
  3. AFTER OPERATION COMPLETE, INSTALL BRASS PLUG AT CORPORATION STOP.

	LAST REVISION	TEMPORARY SAMPLE TAP INSTALLATION FOR END OF LINE W/DI, CI, OR PVC PIPE	2.19A
	MAY 2021		

ANDRÉ J. BIEN-AIMÉ, P.E.  
CITY OF TAMPA WATER DEPT.  
711 E. HENDERSON AVE.  
TAMPA, FLA. 33602  
P.E. #84160

REV NO.	DATE	DESCRIPTION	BY	DESIGNED	NP
.	.	.	.	DRAWN	SLS
.	.	.	.	CHECKED	ABA
.	.	.	.	DATE	04/12/2023

ARMORY GARDENS WATER MAIN  
IMPROVEMENTS

DETAIL SHEET 5



100% PLANS

WORK ORDER NO.	WTR-21-0014
RECORD DWG. NO.	----
ATLAS PAGE	I-10
SHEET	24 OF 29



K:\Projects\WTR\21-0014\Drawings\02-Design\Drawings\02-Details\WTR-21-0014-Details.dwg, Sep 04, 2025 - 1:23pm

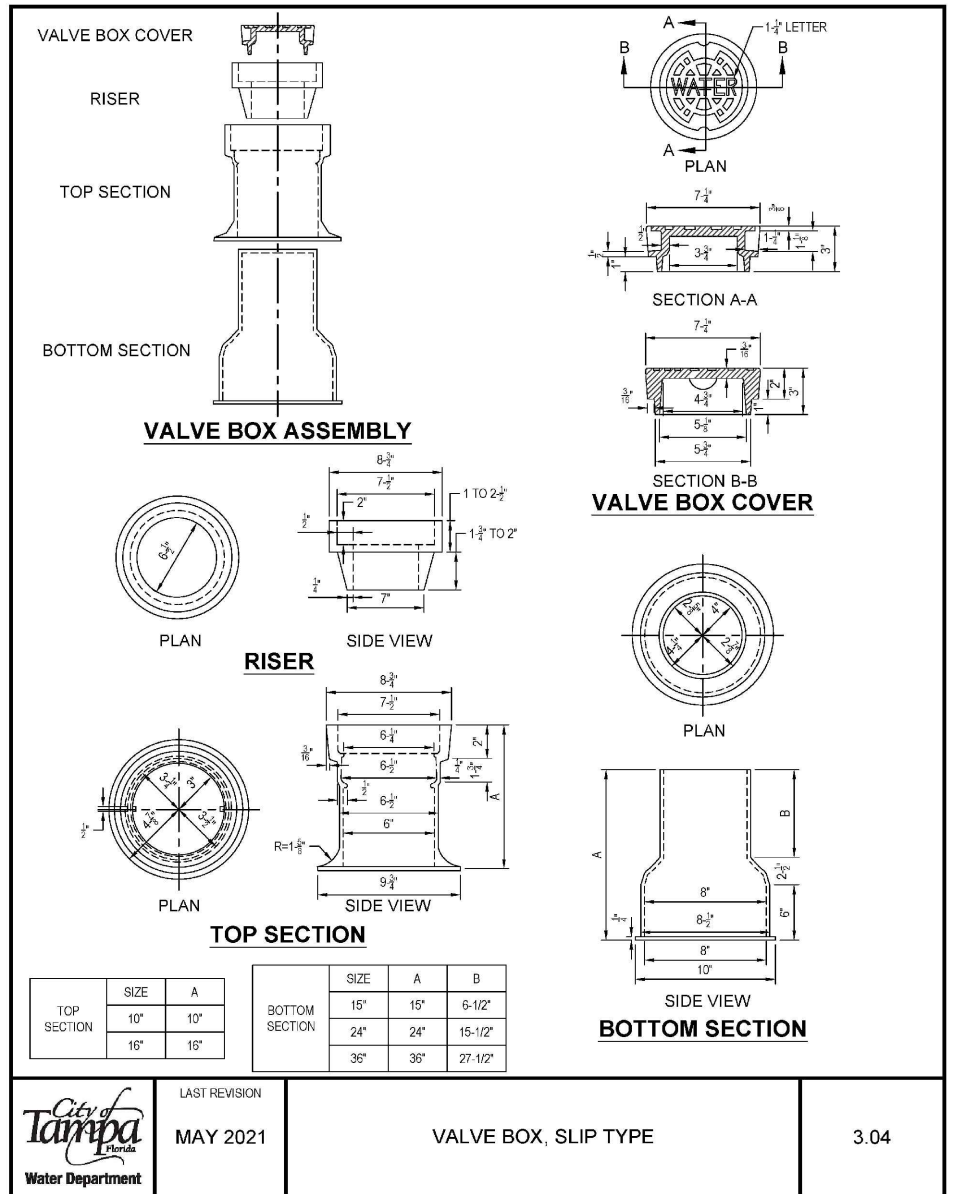
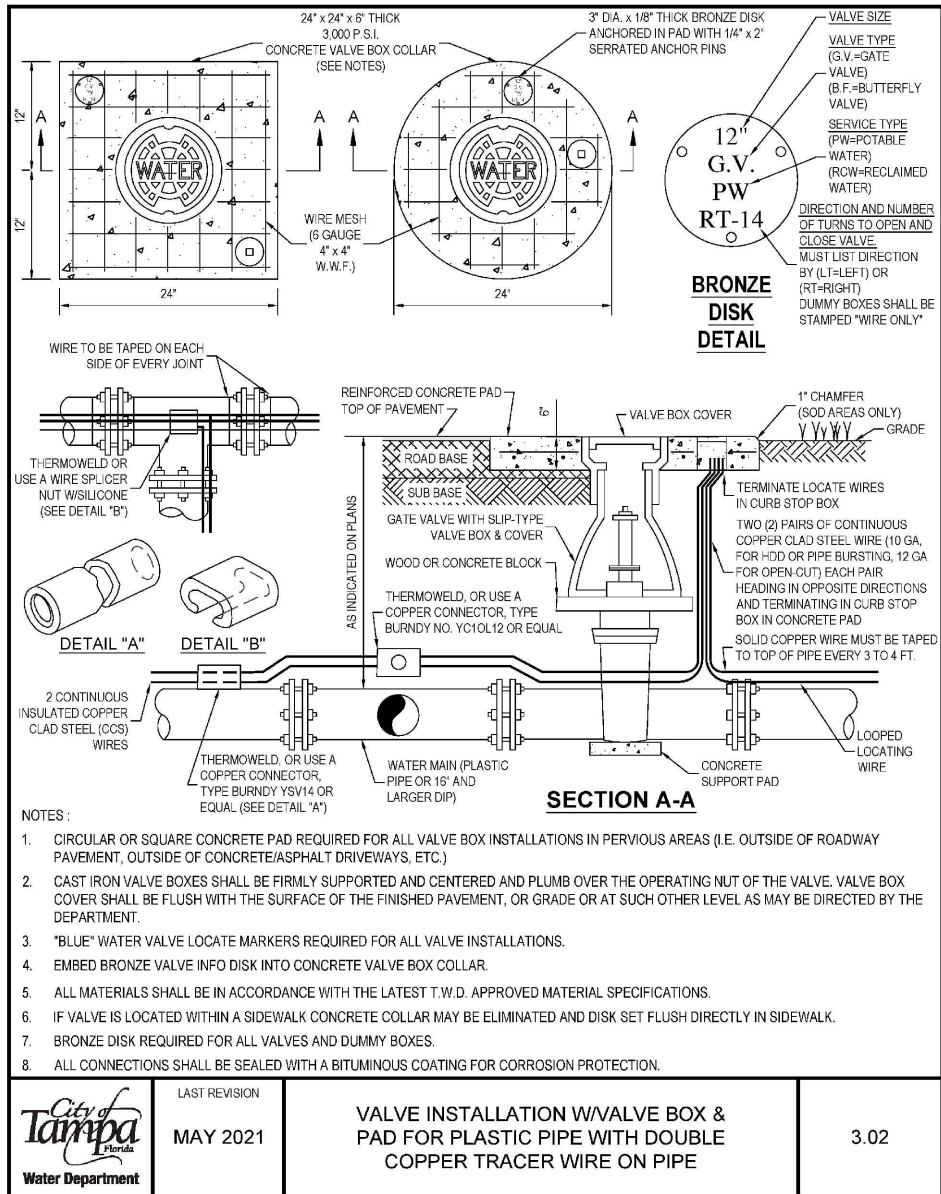
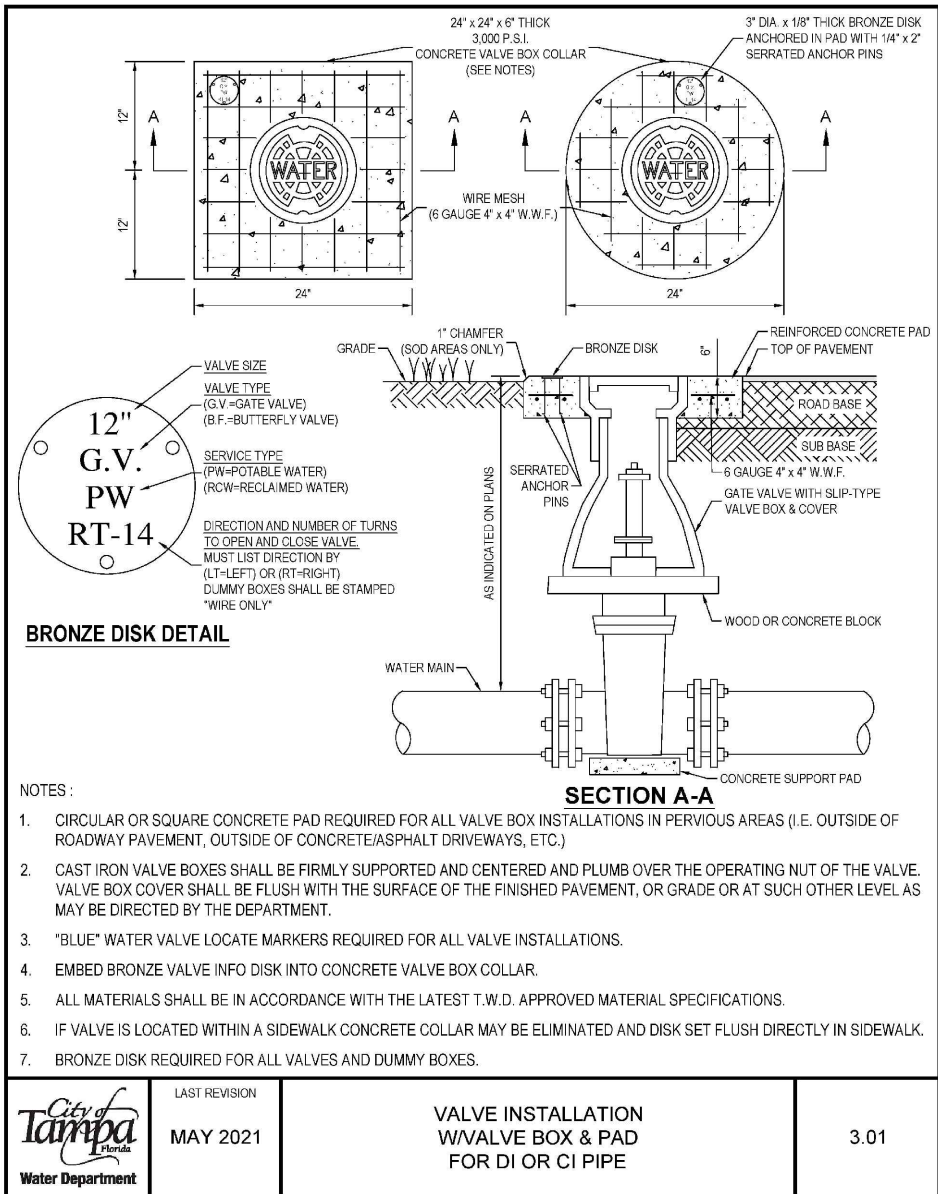

ANDRÉ J. BIEN-AIMÉ, P.E.  
CITY OF TAMPA WATER DEPT.  
711 E. HENDERSON AVE.  
TAMPA, FLA. 33602  
P.E. #84160

REV NO.	DATE	DESCRIPTION	BY
.	.	.	.
.	.	.	.
.	.	.	.
.	.	.	.

DESIGNED	NP
DRAWN	SLS
CHECKED	ABA
DATE	04/12/2023

ARMORY GARDENS WATER MAIN  
IMPROVEMENTS

DETAIL SHEET 6



100% PLANS

WORK ORDER NO.	WTR-21-0014
RECORD DWG. NO.	----
ATLAS PAGE	I-10
SHEET	25 OF 29

K:\Projects\WTR\21-0014-Armory Gardens Water Main Improvements\02-Design\Drawings\01-Dwg\02-Sheets\WTR-21-0014-Details.dwg, Sep 04, 2025 - 1:23pm

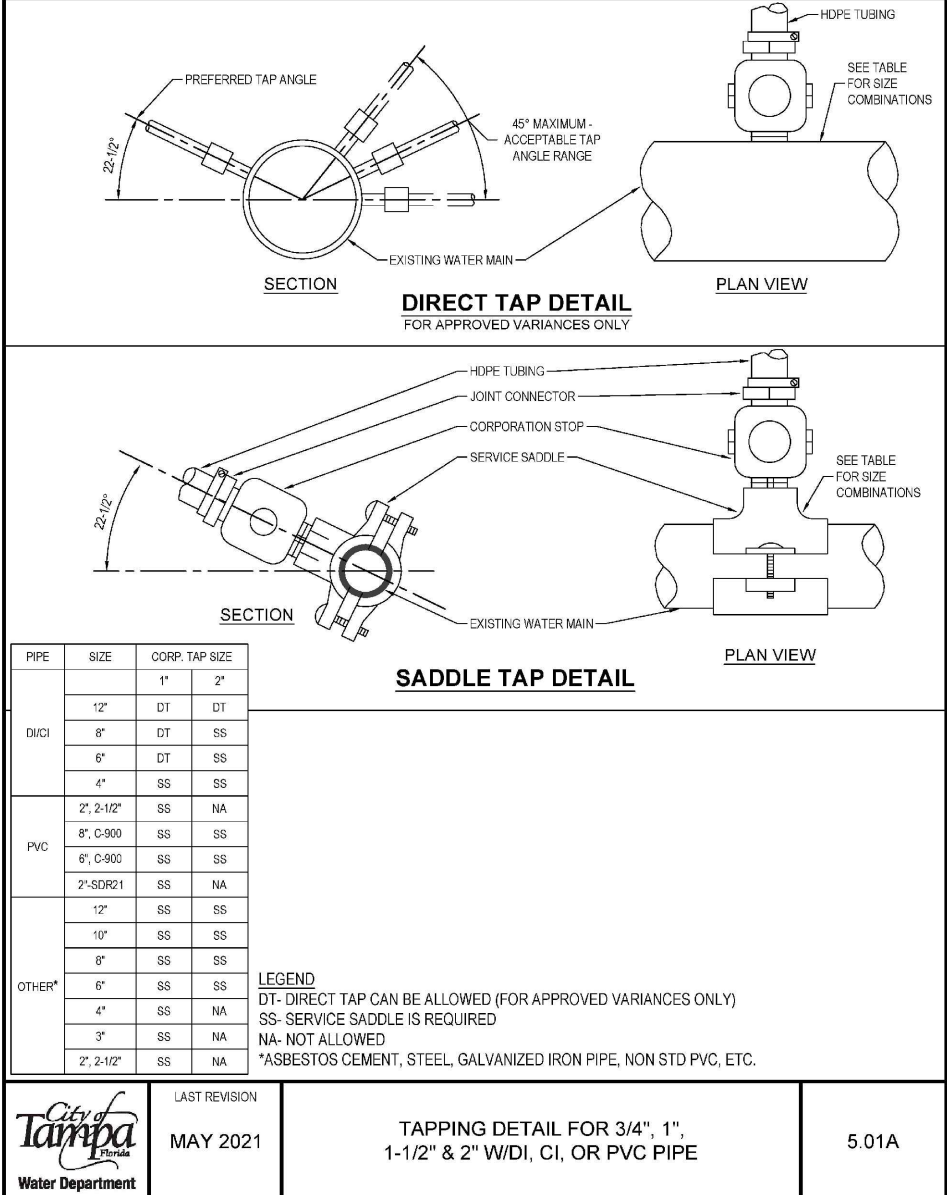
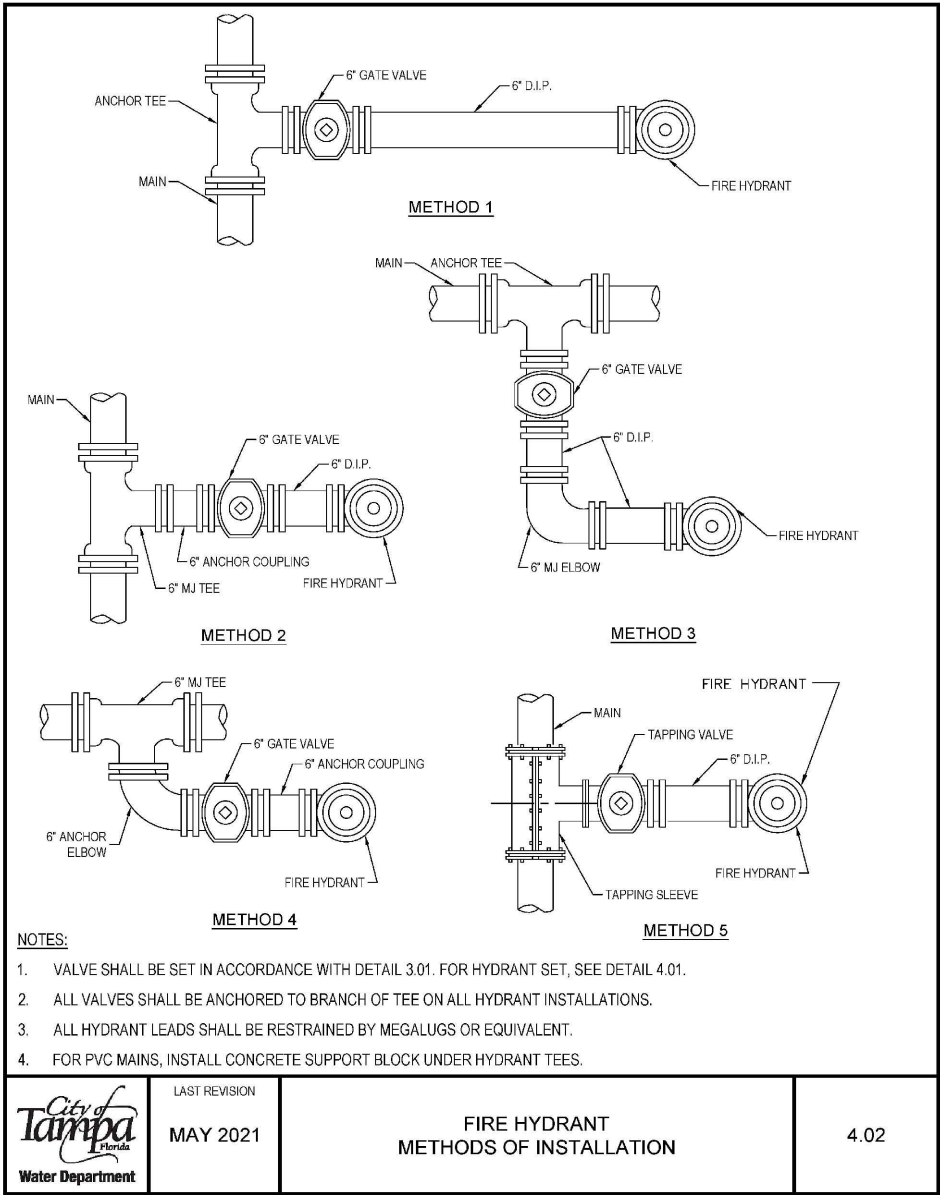
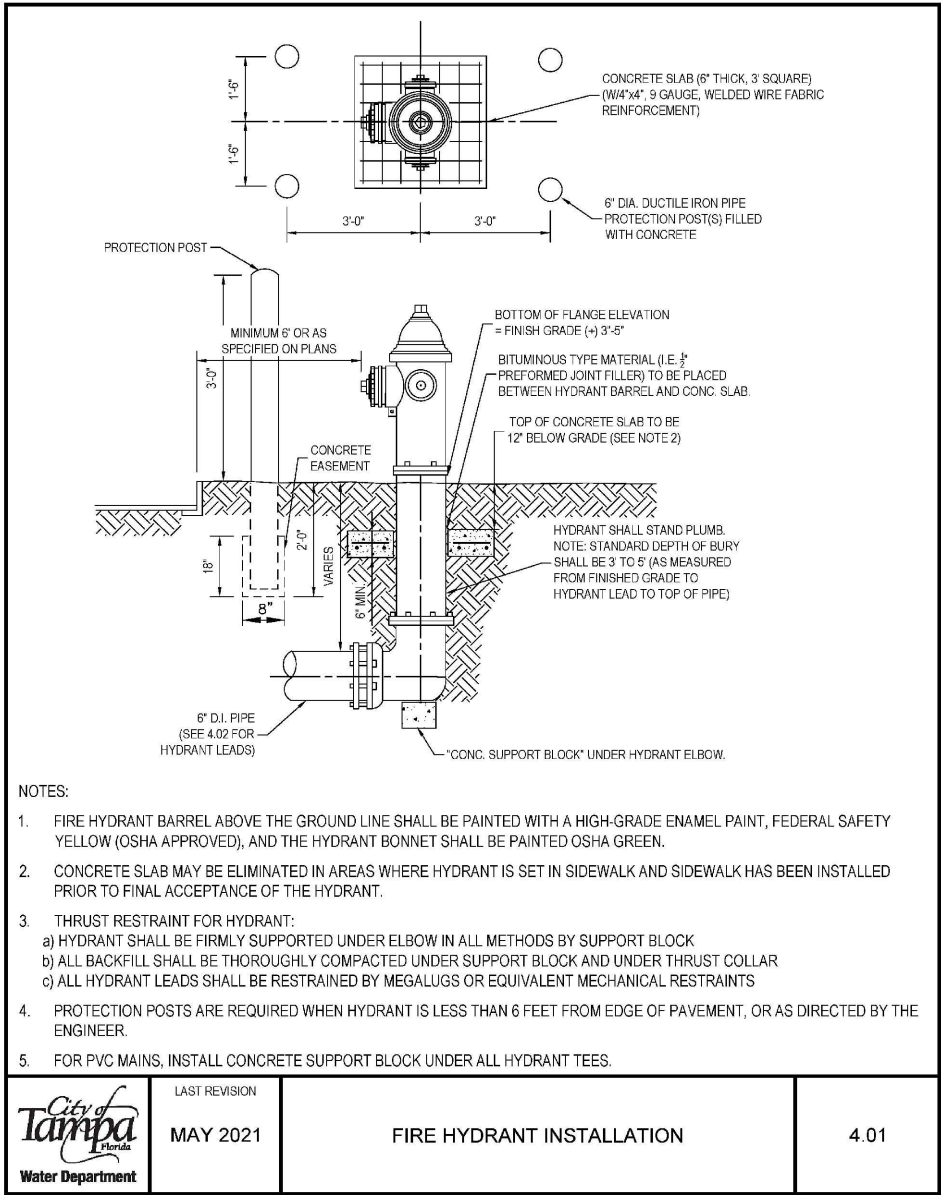

ANDRÉ J. BIEN-AIMÉ, P.E.  
CITY OF TAMPA WATER DEPT.  
711 E. HENDERSON AVE.  
TAMPA, FLA. 33602  
P.E. #84160

REV NO.	DATE	DESCRIPTION	BY	DESIGNED	NP
.	.	.	.	DRAWN	SLS
.	.	.	.	CHECKED	ABA
.	.	.	.	DATE	04/12/2023

ARMORY GARDENS WATER MAIN  
IMPROVEMENTS

DETAIL SHEET 7



100% PLANS

WORK ORDER NO.	WTR-21-0014
RECORD DWG. NO.	----
ATLAS PAGE	I-10
SHEET	26 OF 29





K:\Projects\WTR\21-0014-Armory Gardens Water Main Improvements\02-Design\Drawings\01-Dwg\02-Sheets\WTR-21-0014-Details.dwg, Sep 04, 2025 - 1:23pm

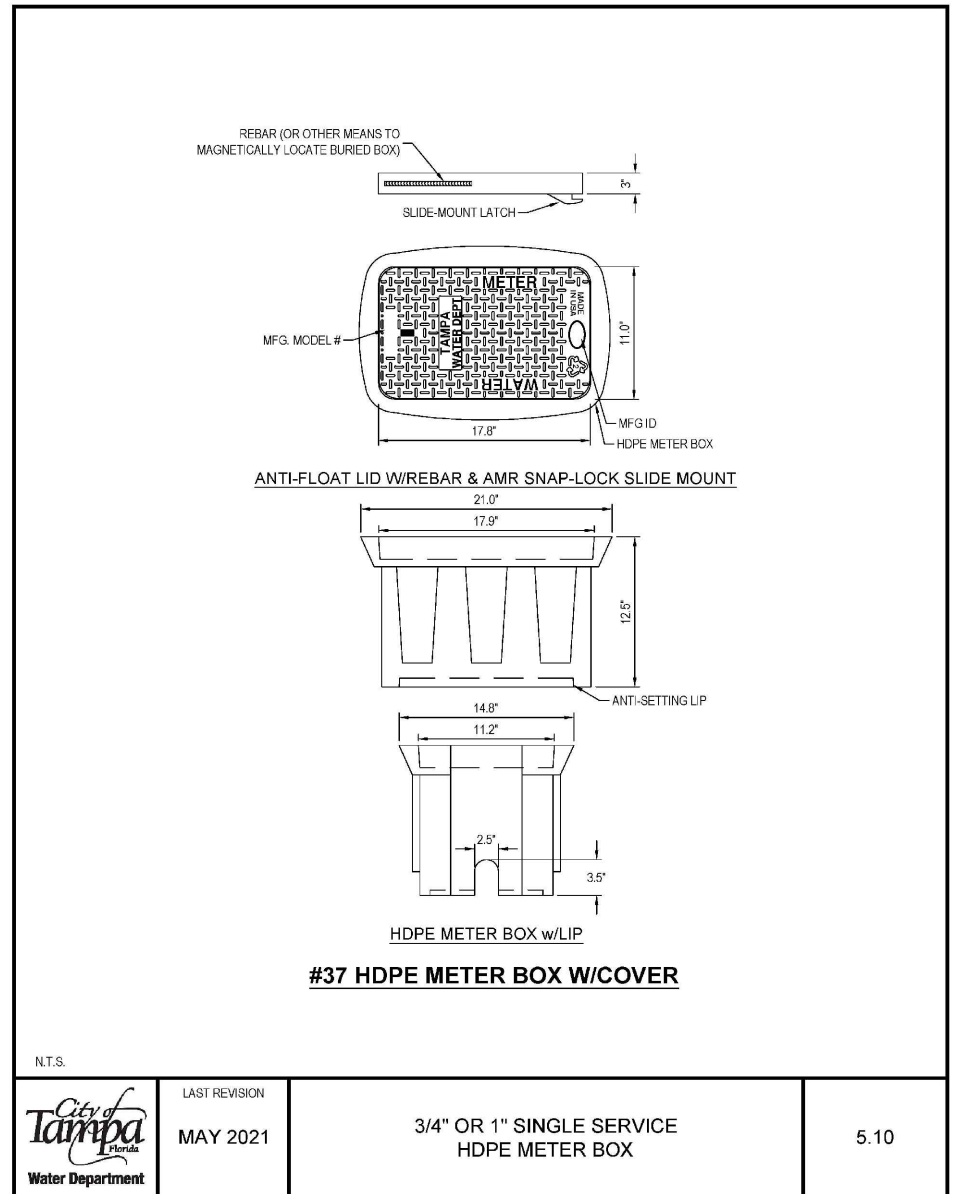
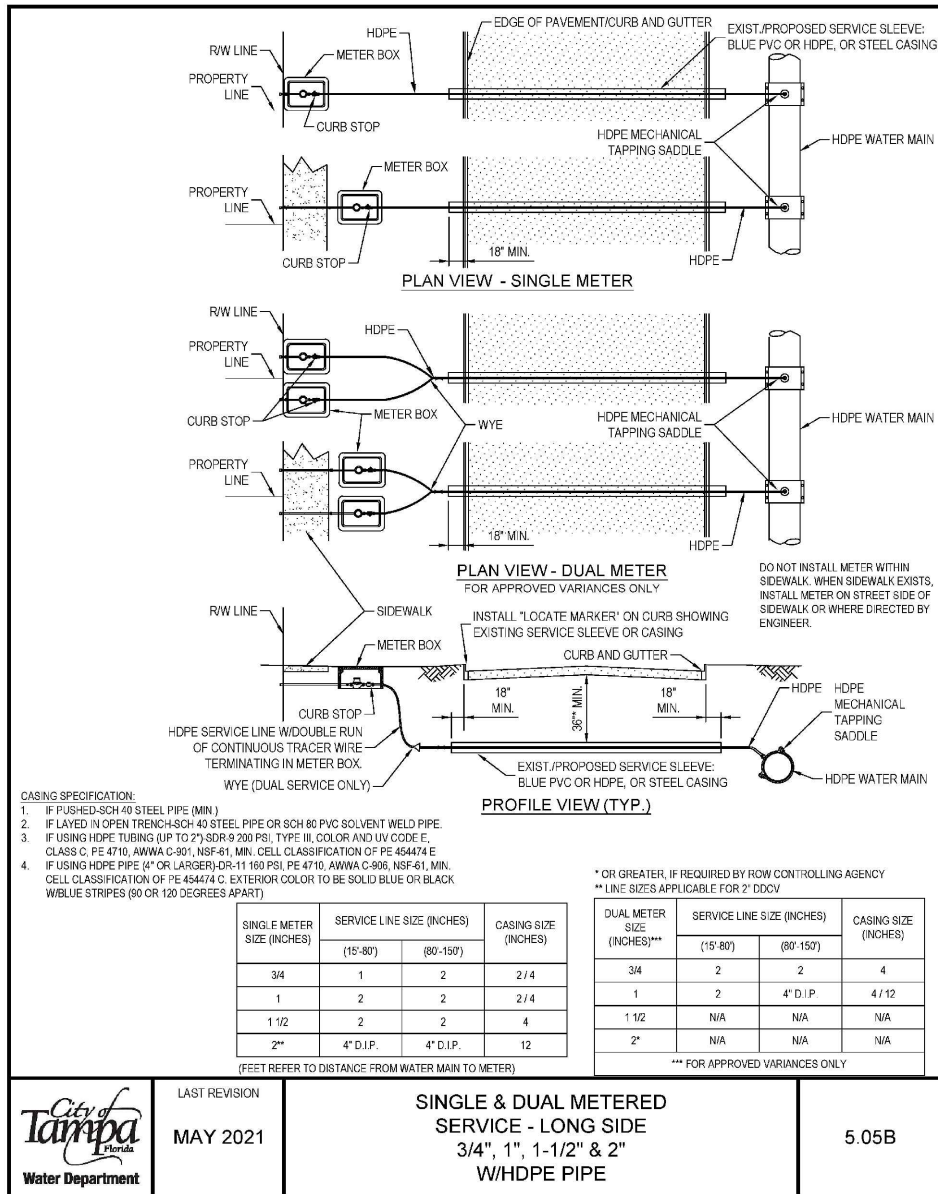
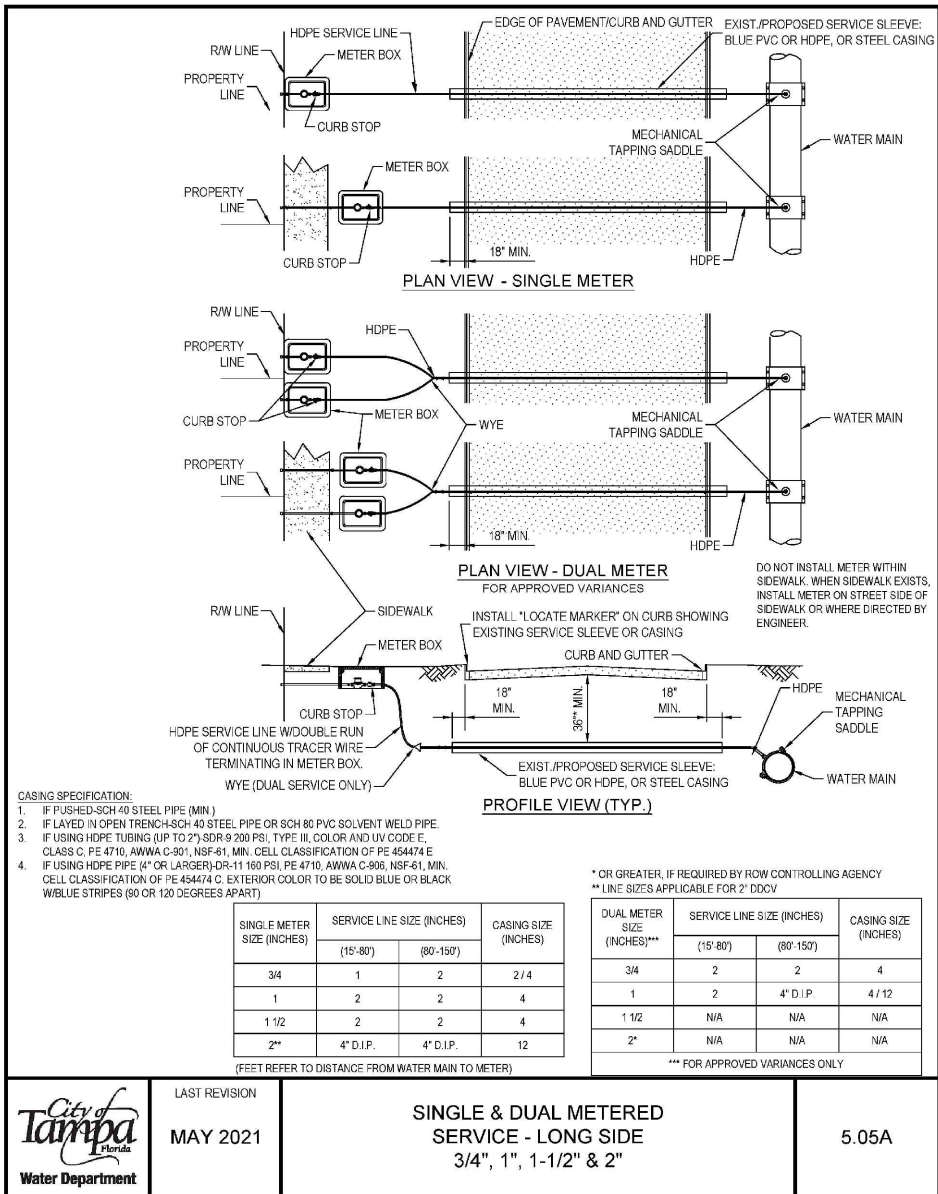

ANDRÉ J. BIEN-AIMÉ, P.E.  
CITY OF TAMPA WATER DEPT.  
711 E. HENDERSON AVE.  
TAMPA, FLA. 33602  
P.E. #84160

REV NO.	DATE	DESCRIPTION	BY
.	.	.	.
.	.	.	.
.	.	.	.
.	.	.	.

DESIGNED	NP
DRAWN	SLS
CHECKED	ABA
DATE	04/12/2023

**ARMORY GARDENS WATER MAIN IMPROVEMENTS**

**DETAIL SHEET 9**



100% PLANS	
WORK ORDER NO.	WTR-21-0014
RECORD DWG. NO.	----
ATLAS PAGE	I-10
SHEET	28 OF 29

K:\Projects\WTR\21\WTR-21-0014 Armory Gardens Water Main Improvements\02-Design\Drawings\01-Dwg\02-Sheets\WTR-21-0014-Details.dwg Sep 04, 2025 - 1:23pm

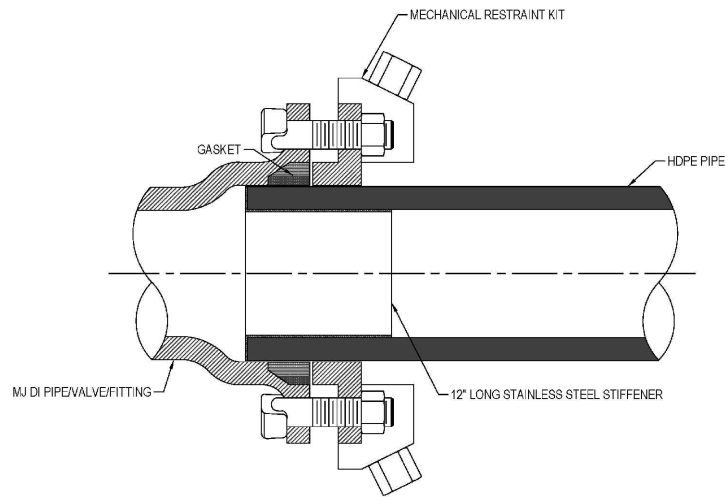

- NOTES:
- 1. MECHANICAL FITTINGS SHALL BE SPECIFICALLY DESIGNED FOR USE WITH HDPE PIPE.
  - 2. INTERNAL STIFFENER SHALL BE SOLID BODY TYPE. STIFFENER WILL BE RATED FOR DR AND ID AS PER PIPE MANUFACTURER. STIFFENER SHALL BE ASTM 240, TYPE 304 STAINLESS STEEL, 17 GAUGE, UNLESS OTHERWISE DIRECTED BY ENGINEER.

	LAST REVISION	HDPE PIPE TO DI MJ FITTING TRANSITION (4" OR LARGER)	8.03
	MAY 2021		

ANDRÉ J. BIEN-AIMÉ, P.E.  
CITY OF TAMPA WATER DEPT.  
711 E. HENDERSON AVE.  
TAMPA, FLA. 33602  
P.E. #84160

REV NO.	DATE	DESCRIPTION	BY	DESIGNED	NP
.	.	.	.	DRAWN	SLS
.	.	.	.	CHECKED	ABA
.	.	.	.	DATE	04/12/2023

ARMORY GARDENS WATER MAIN  
IMPROVEMENTS

DETAIL SHEET 10



100% PLANS

WORK ORDER NO.	WTR-21-0014
RECORD DWG. NO.	----
ATLAS PAGE I-10	SHEET 29 OF 29