

Appendix A  
Photo Log

City of Tampa Filed Review Pictures

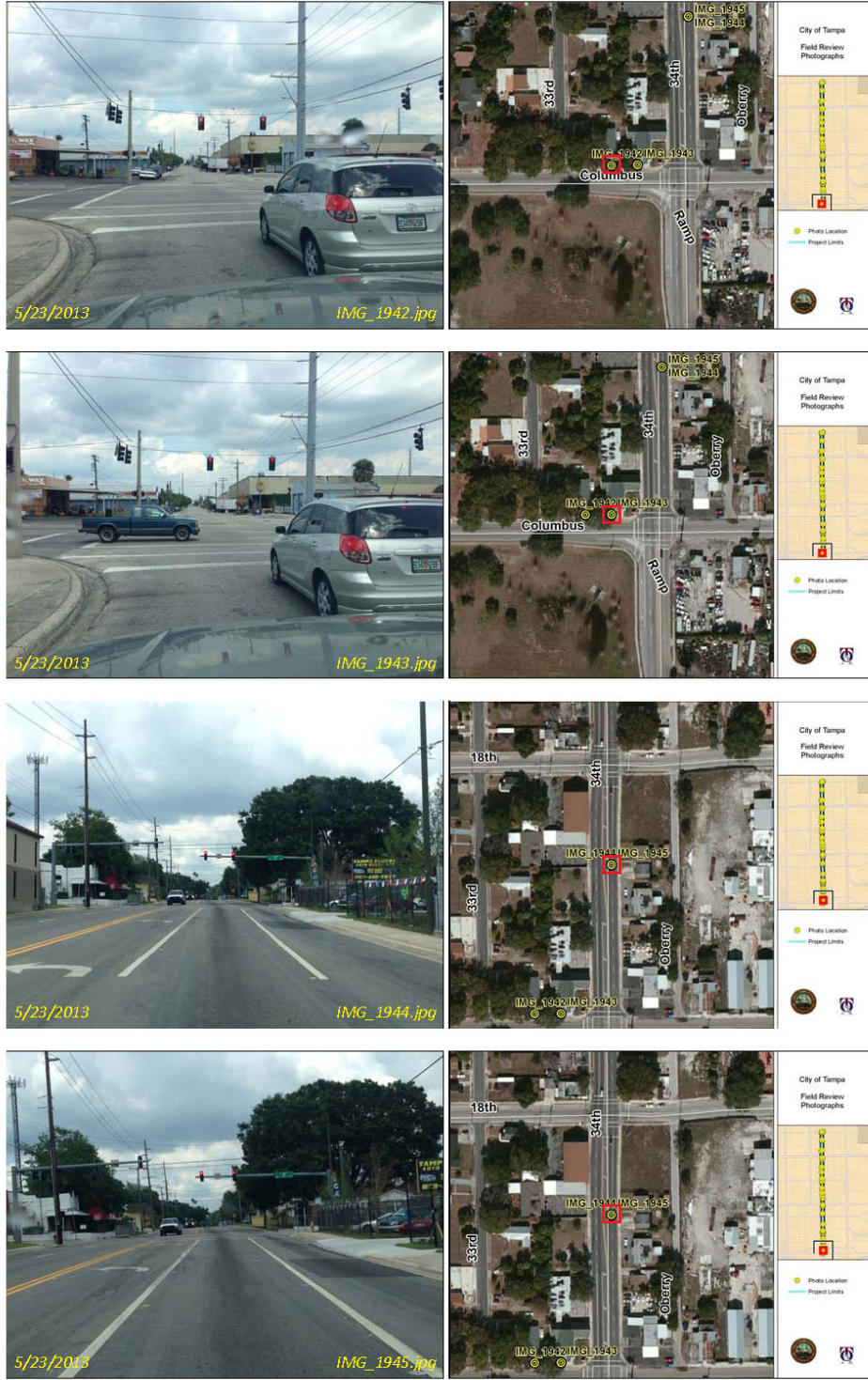

# City of Tampa Filed Review Pictures

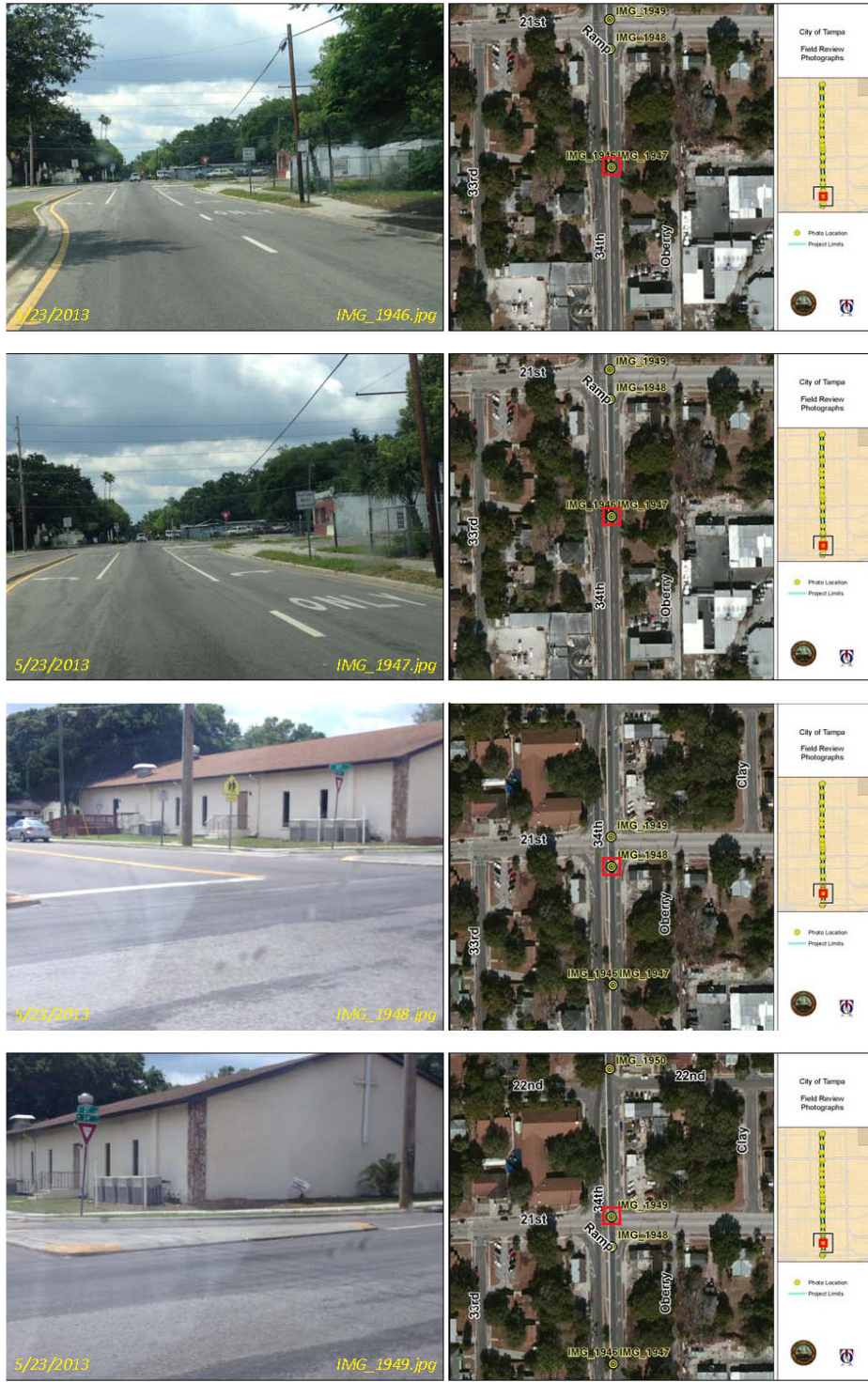



# City of Tampa Filed Review Pictures

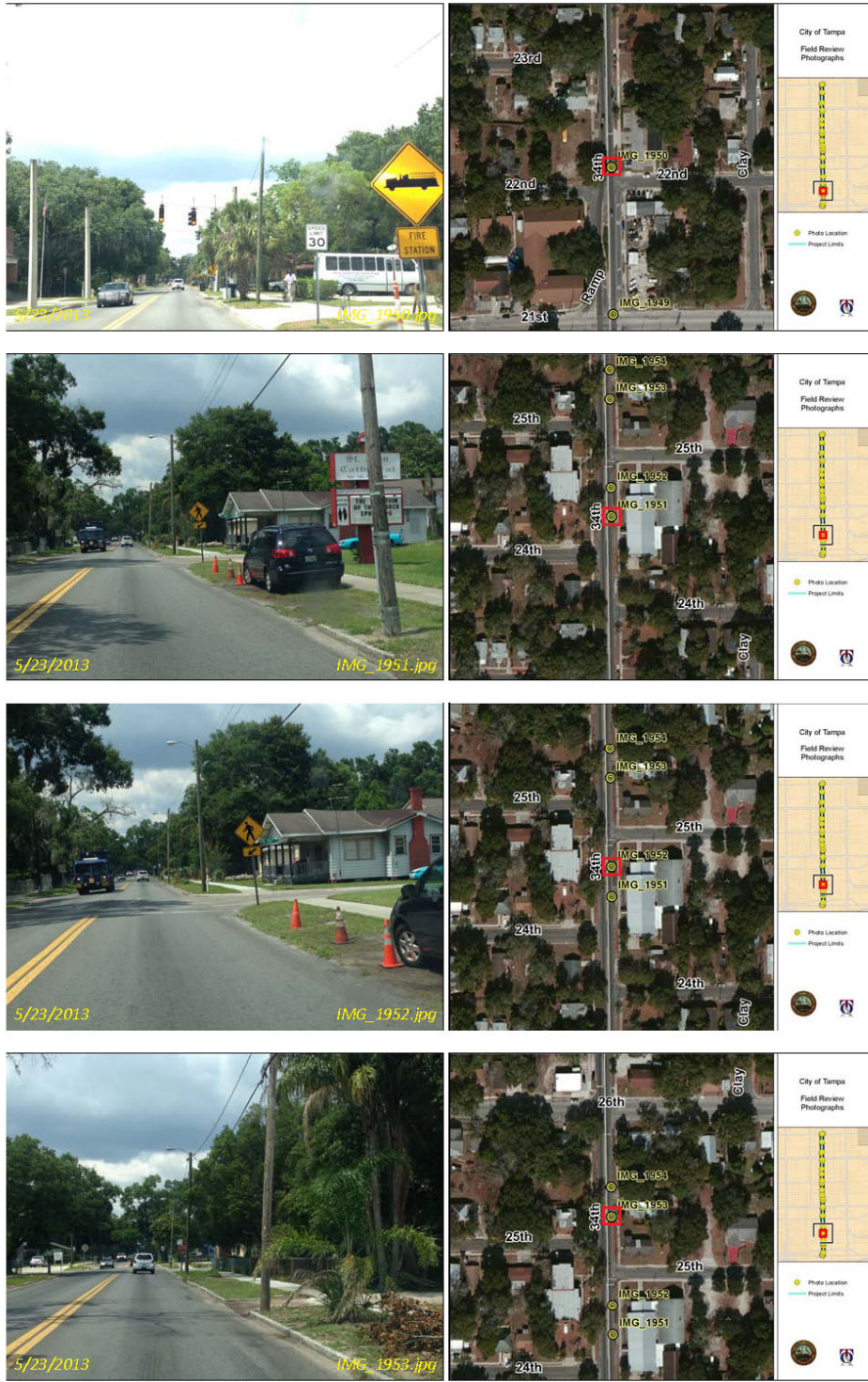



City of Tampa Filed Review Pictures

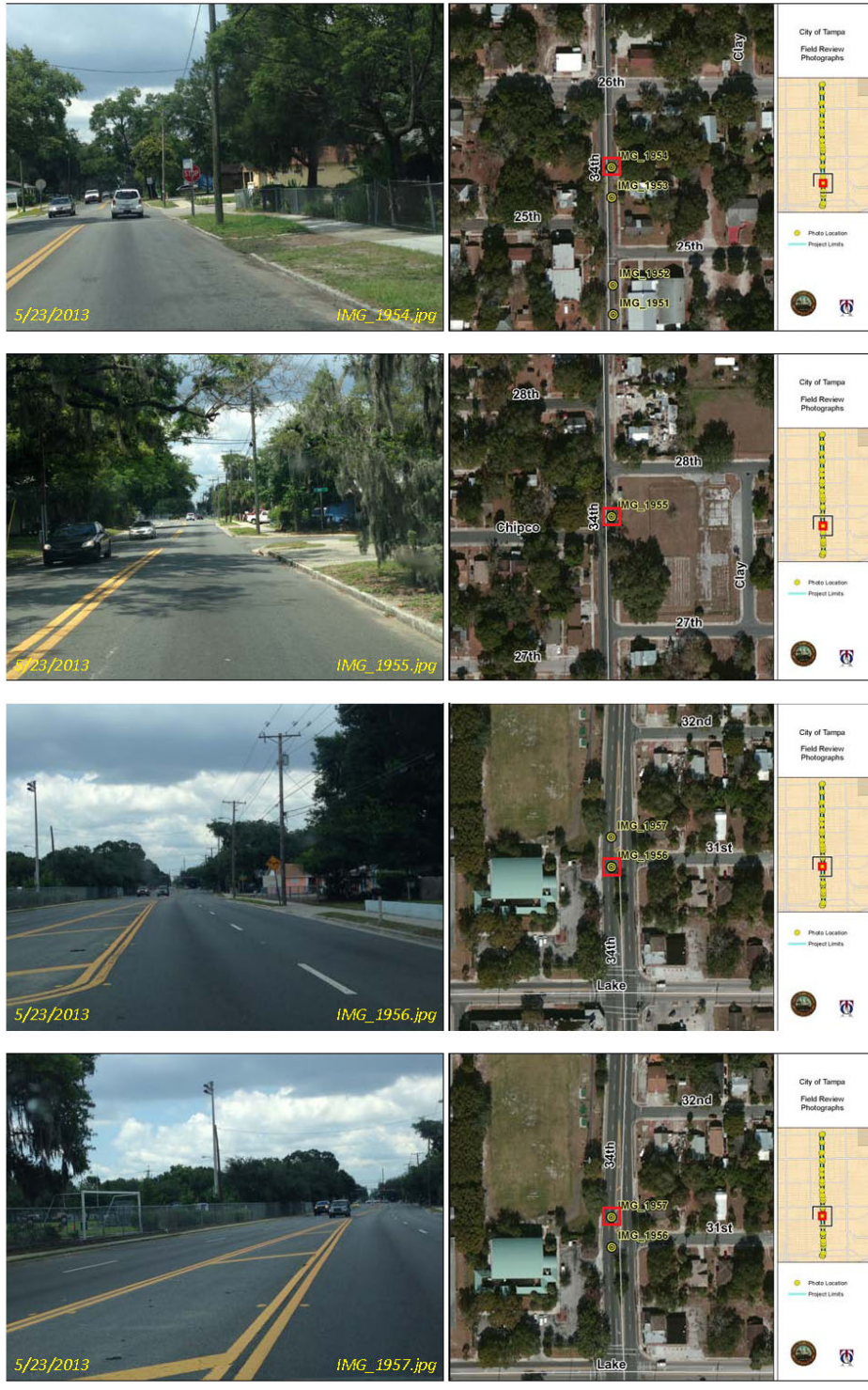

# City of Tampa Filed Review Pictures

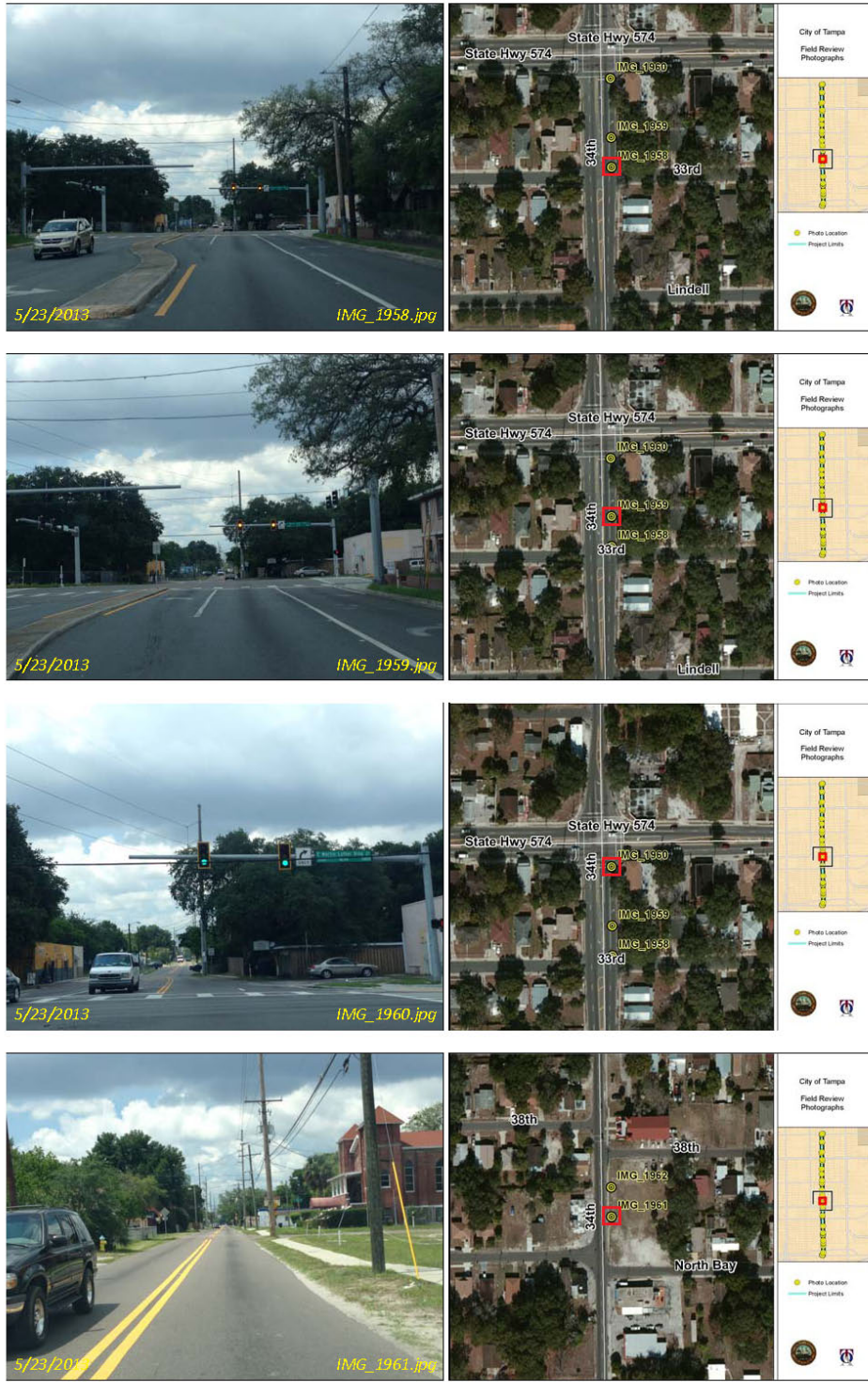



# City of Tampa Filed Review Pictures

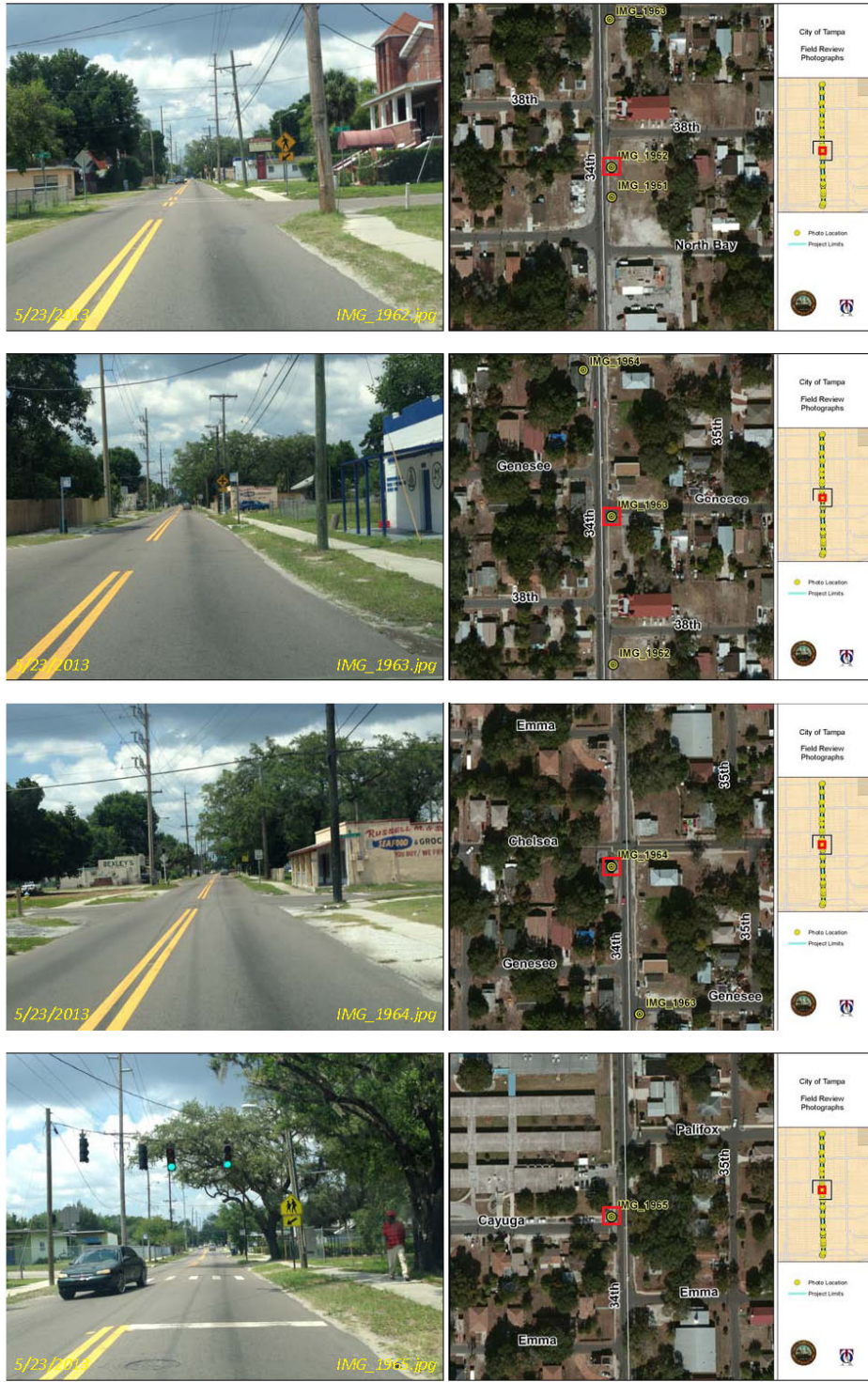

City of Tampa Filed Review Pictures

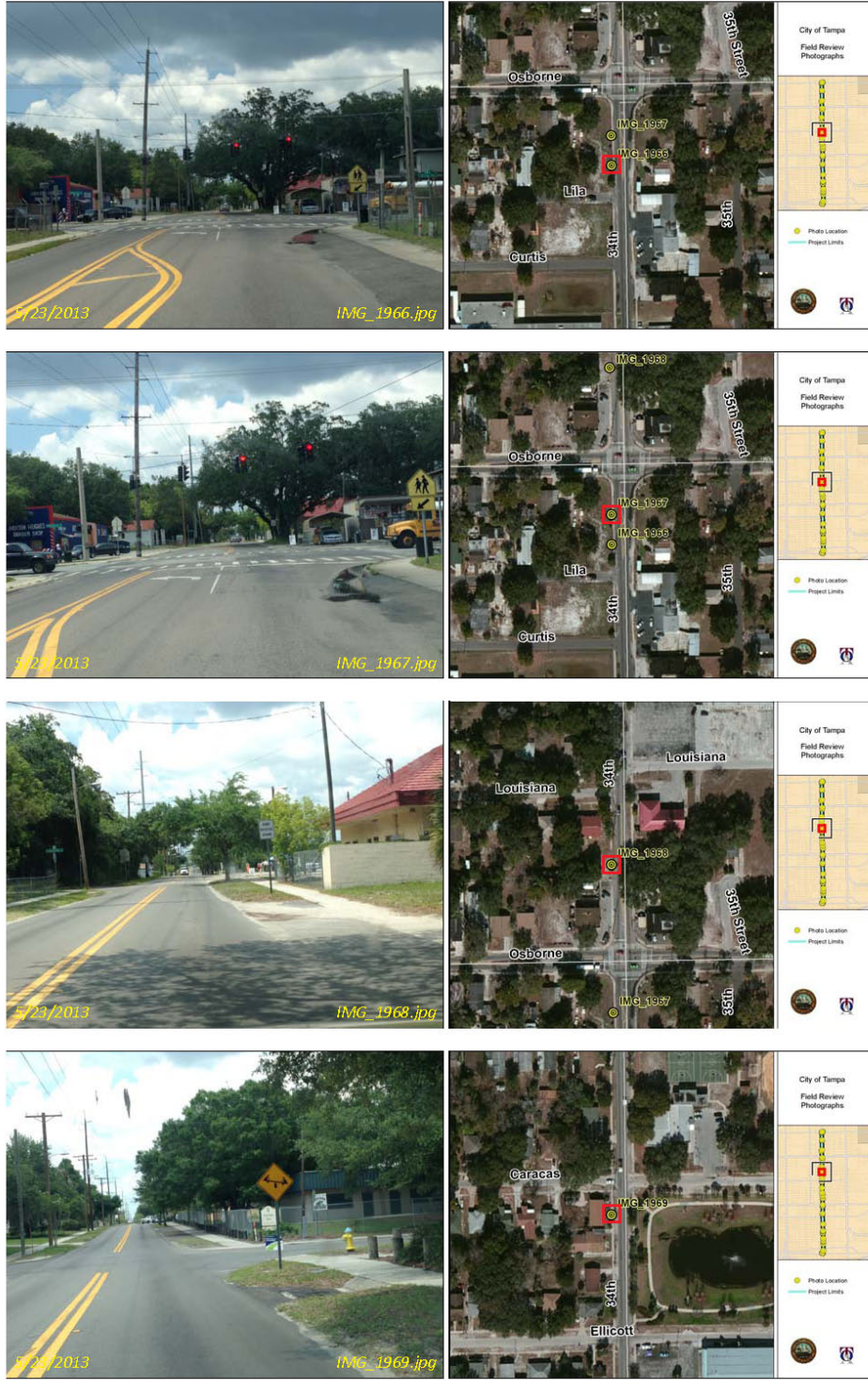



# City of Tampa Filed Review Pictures

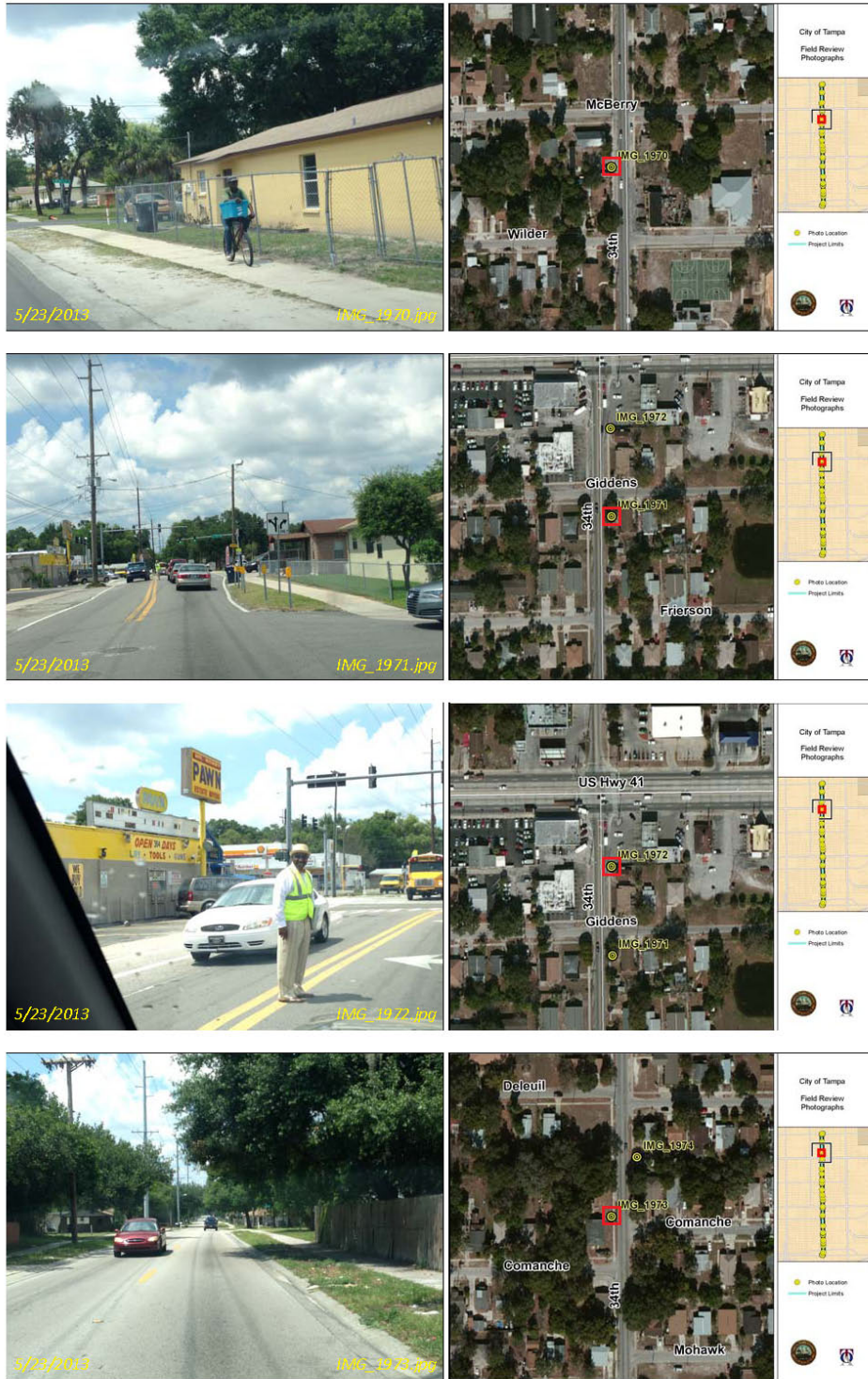

# City of Tampa Filed Review Pictures

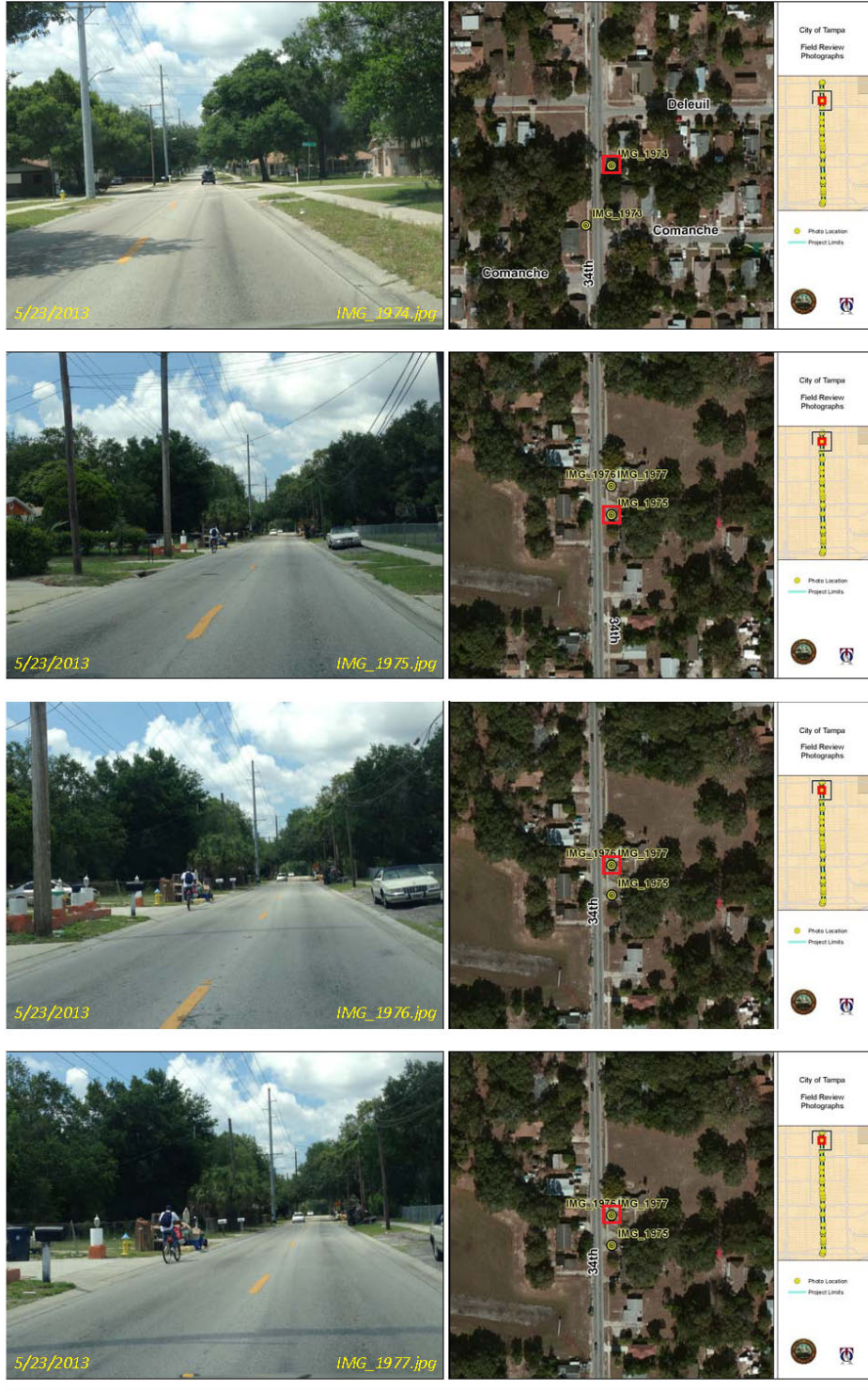



# City of Tampa Filed Review Pictures

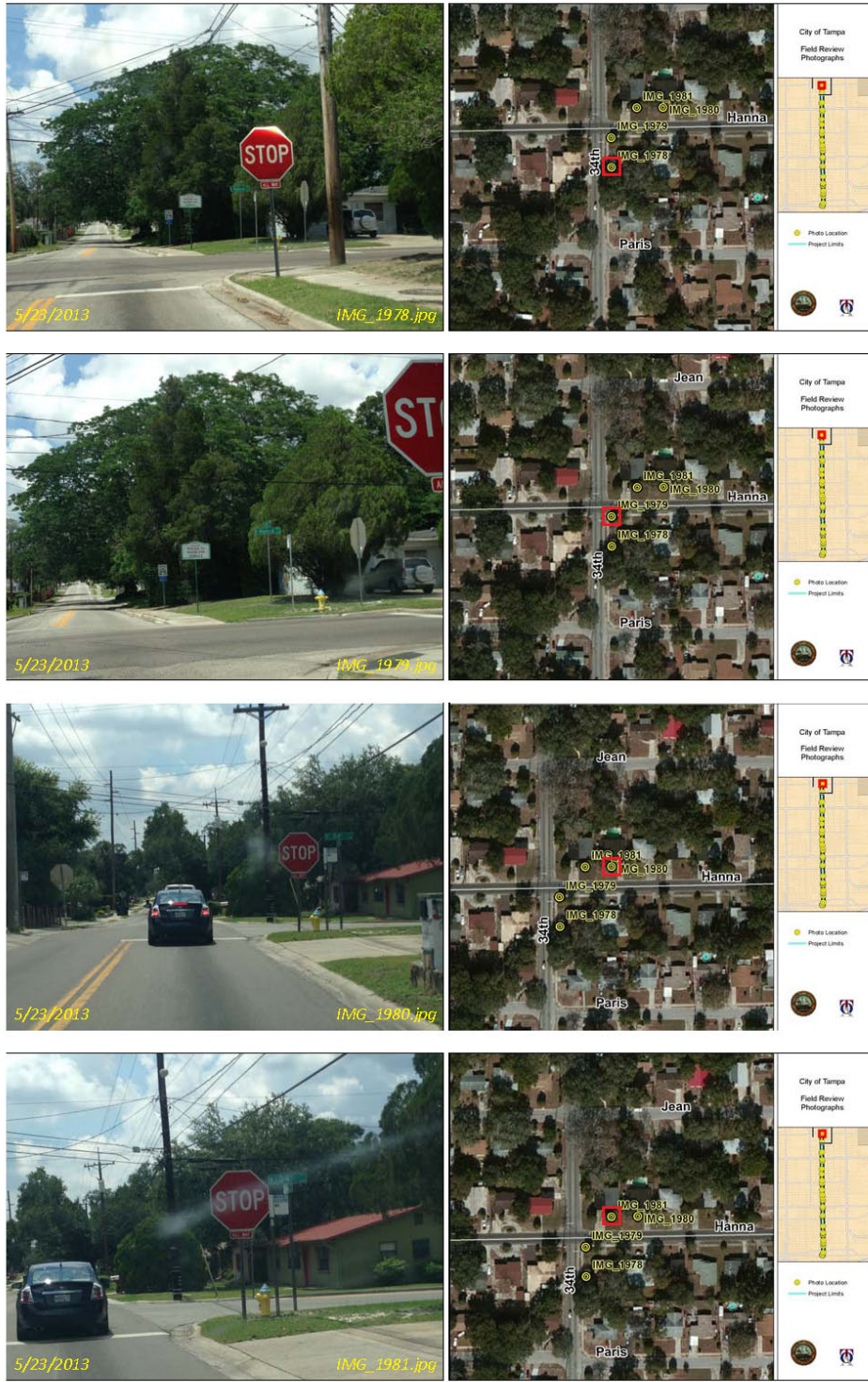





Appendix B  
Crash Table

No.	Case ID#	Date	Time	Lighting	Wet/ Dry	Contributing Cause	Crash Type	Injury- Possible/ non- incap	Incap	Fatal	On Street	Cross Street	Relation To Intersection
90	90157537	3/20/09	3:11 PM	DAYLIGHT	Dry	Failed to Yield ROW	SIDESWIPE	1	0	0	34TH ST	18TH AVE	At Intersection
89	90235703	4/14/09	9:06 AM	DAYLIGHT	Wet	Careless Driving	REAR-END	4	0	0	34TH ST	18TH AVE	At Intersection
68	90235646	9/22/09	6:23 PM	DAYLIGHT	Slippery	Disregard Traffic Signal	ANGLE	2	0	0	34TH ST	18TH AVE	At Intersection
43	90226504	7/8/10	12:18 PM	DAYLIGHT	Dry	Disregard Traffic Signal	ANGLE	2	0	0	34TH ST	18TH AVE	At Intersection
42	90227783	7/20/10	12:13 PM	DAYLIGHT	Dry	Disregard Traffic Signal	ANGLE	0	0	0	34TH ST	18TH AVE	At Intersection
31	90278464	12/9/10	11:42 PM	DARK (STREET LIGHT)	Dry	Failed to Yield ROW	COLL. W/ PEDESTRIAN	1	0	0	34TH ST	18TH AVE	At Intersection
30	90228255	12/14/10	6:20 PM	DARK (STREET LIGHT)	Dry	Disregard Traffic Signal	ANGLE	2	0	0	34TH ST	18TH AVE	At Intersection
7	51952073	8/3/11	9:25 AM	DAYLIGHT	Dry	Disregard Traffic Signal	ANGLE	2	0	0	34TH ST	18TH AVE	At Intersection
2	51952900	9/28/11	11:30 AM	DAYLIGHT	Dry	Driving Wrong Side/Way	ANGLE	1	0	0	34TH ST	18TH AVE	At Intersection
66	76013977	10/9/09	9:07 PM	DARK (STREET LIGHT)	Dry	Failed to Yield ROW	ANGLE	1	1	0	34TH ST	21ST AVE	At Intersection
84	76387326	5/12/09	5:52 AM	DAYLIGHT	Wet	Disregard Traffic Signal	ANGLE	1	0	0	34TH ST	21ST AVE	At Intersection
55	75336051	12/10/09	2:50 PM	DAYLIGHT	Wet	Failed to Yield ROW	ANGLE	1	0	0	34TH ST	21ST AVE	At Intersection
25	51949885	3/1/11	3:25 PM	DAYLIGHT	Dry	Failed to Yield ROW	ANGLE	1	0	0	34TH ST	21ST AVE	At Intersection



No.	Case ID#	Date	Time	Lighting	Wet/ Dry	Contributing Cause	Crash Type	Injury- Possible/ non- incap	Incap	Fatal	On Street	Cross Street	Relation To Intersection
24	51950211	3/15/11	6:50 AM	DAWN	Dry	Failed to Yield ROW	ANGLE	0	0	0	34TH ST	21ST AVE	At Intersection
11	51951389	6/5/11	11:08 AM	DAYLIGHT	Dry	Disregard Traffic Signal	ANGLE	2	0	0	34TH ST	21ST AVE	At Intersection
46	90226868	3/27/10	12:12 PM	DARK (STREET LIGHT)	Dry	Failed to Yield ROW	HEAD-ON	3	3	0	34TH ST	24TH AVE	Not at Junction
16	51950887	5/6/11	8:45 AM	DAYLIGHT	Dry	LOST CONTROL	REAR-END	1	0	0	34TH ST	26TH AVE	Not at Junction
8	51951515	6/16/11	8:06 PM	DUSK	Dry	LOST CONTROL	HIT FIXED OBJECT	1	0	0	34TH ST	27TH AVE	At Intersection
23	51950218	3/19/11	10:59 AM	DAYLIGHT	Dry	Failed to Yield ROW	ANGLE	0	0	0	34TH ST	31ST AVE	At Intersection
94	75336071	2/26/09	9:23 PM	DARK (STREET LIGHT)	Dry	Improper Lane Change	SIDESWIPE	0	0	0	34TH ST	33RD AVE	Not at Junction
40	72248047	9/2/10	8:40 PM	DARK (STREET LIGHT)	Dry	Exceed Safe SL	ANGLE	3	0	3	34TH ST	CHELSEA ST	At Intersection
70	90317434	9/8/09	3:30 PM	DAYLIGHT	Dry	Failed to Yield ROW	ANGLE	2	0	0	34TH ST	CHELSEA ST	At Intersection
50	72245034	2/14/10	5:21 PM	DAYLIGHT	Dry	Failed to Yield ROW	ANGLE	2	0	0	34TH ST	CHELSEA ST	At Intersection
20	51950229	3/20/11	3:23 PM	DAYLIGHT	Dry	Improper Turn	LEFT-TURN	0	0	0	34TH ST	CHELSEA ST	At Intersection
91	90226860	3/14/09	7:25 PM	DAYLIGHT	Dry	Failed to Yield ROW	ANGLE	1	0	0	34TH ST	COLUMBUS AVE	At Intersection
32	90229211	11/3/10	1:37 PM	DAYLIGHT	Dry	Careless Driving	REAR-END	2	0	0	34TH ST	COLUMBUS AVE	At Intersection
5	51952193	8/9/11	3:42 PM	DAYLIGHT	Wet	Improper Lane Change	SIDESWIPE	0	0	0	34TH ST	COLUMBUS AVE	Not at Junction
77	90227072	6/15/09	12:44 PM	DAYLIGHT	Dry	Imporper Backing	ANGLE	0	0	0	34TH ST	COMANCHE AVE	Driveway

No.	Case ID#	Date	Time	Lighting	Wet/ Dry	Contributing Cause	Crash Type	Injury- Possible/ non- incap	Incap	Fatal	On Street	Cross Street	Relation To Intersection
22	90175508	3/19/11	7:14 PM	DAYLIGHT	Dry	Failed to Yield ROW	ANGLE	1	0	0	34TH ST	DELEUIL AVE	At Intersection
17	51950823	5/2/11	4:35 PM	DAYLIGHT	Dry	Aggressive Driving	ANGLE	0	0	0	34TH ST	DELEUIL AVE	At Intersection
56	90338634	11/26/09	8:00 PM	DARK (STREET LIGHT)	Dry	Exceed Safe SL	ANGLE	3	0	1	34TH ST	ELLCOTT ST	At Intersection
86	72245328	4/30/09	6:37 PM	DAYLIGHT	Dry	LOST CONTROL	COLL. W/ PEDESTRIAN	1	0	0	34TH ST	ELLCOTT ST	Not at Junction
21	51950219	3/19/11	2:10 PM	DAYLIGHT	Dry	Failed to Yield ROW	ANGLE	1	0	0	34TH ST	ELLCOTT ST	At Intersection
28	51949492	1/29/11	7:10 PM	DARK (STREET LIGHT)	Dry	Follow too Closely	REAR-END	0	0	0	34TH ST	FRICKSON AVE	At Intersection
38	90214869	9/15/10	8:20 PM	DARK (NO STREET LIGHT)	Dry	Careless Driving	HEAD-ON	3	1	0	34TH ST	FRIERSON AVE	Not at Junction
71	90228549	8/26/09	10:44 AM	DAYLIGHT	Dry	LOST CONTROL	COLL. W/ PEDESTRIAN	2	0	0	34TH ST	GAYUGA ST	Not at Junction
15	51951010	5/12/11	12:30 PM	DAYLIGHT	Dry	Aggressive Driving	SIDESWIPE	0	0	0	34TH ST	GIDDENS AVE	Not at Junction
47	90338678	3/17/10	8:45 PM	DARK (NO STREET LIGHT)	Wet	Disregard Traffic Signal	COLL. W/ BICYCLE	1	0	0	34TH ST	HANNA AVE	At Intersection
6	51952165	8/8/11	4:00 PM	DAYLIGHT	Wet	Disregard Traffic Signal	ANGLE	0	0	0	34TH ST	HANNA AVE	At Intersection
34	90279905	10/5/10	3:00 PM	DAYLIGHT	Dry	Disregard Traffic Signal	ANGLE	2	2	0	34TH ST	HENRY AVE	At Intersection
87	90201742	4/25/09	12:40 PM	DARK (STREET LIGHT)	Dry	Disregard Traffic Signal	HEAD-ON	0	0	0	34TH ST	HENRY AVE	At Intersection
4	51952224	8/16/11	3:00 PM	DAYLIGHT	Dry	LOST CONTROL	HIT FIXED OBJECT	1	0	0	34TH ST	HENRY AVE	At Intersection



No.	Case ID#	Date	Time	Lighting	Wet/ Dry	Contributing Cause	Crash Type	Injury- Possible/ non- incap	Incap	Fatal	On Street	Cross Street	Relation To Intersection
60	90226009	11/15/09	12:08 PM	DARK (STREET LIGHT)	Dry	Failed to Yield ROW	COLL. W/ PEDESTRIAN	0	0	1	34TH ST	HILLSBOROUGH AVE	At Intersection
83	90226885	5/15/09	2:55 PM	DAYLIGHT	Dry	Follow too Closely	REAR-END	1	0	0	34TH ST	HILLSBOROUGH AVE	Not at Junction
82	90203845	5/22/09	6:45 PM	DAYLIGHT	Wet	Failed to Yield ROW	COLL. W/ PEDESTRIAN	0	0	0	34TH ST	HILLSBOROUGH AVE	Not at Junction
76	90236042	6/27/09	3:40 PM	DAYLIGHT	Dry	Careless Driving	ANGLE	0	0	0	34TH ST	HILLSBOROUGH AVE	Driveway
72	90275041	8/8/09	5:40 PM	DAYLIGHT	Wet	Careless Driving	REAR-END	0	0	0	34TH ST	HILLSBOROUGH AVE	At Intersection
69	90226062	9/17/09	7:40 AM	DAYLIGHT	Dry	Failed to Yield ROW	ANGLE	1	0	0	34TH ST	HILLSBOROUGH AVE	Not at Junction
67	90227078	10/5/09	6:50 AM	DARK (STREET LIGHT)	Dry	Failed to Yield ROW	ANGLE	0	0	0	34TH ST	HILLSBOROUGH AVE	Driveway
36	90235035	9/17/10	8:20 AM	DAYLIGHT	Dry	Careless Driving	REAR-END	2	0	0	34TH ST	HILLSBOROUGH AVE	Not at Junction
37	90226370	9/17/10	8:20 AM	DAYLIGHT	Dry	Disregard Traffic Signal	ANGLE	0	0	0	34TH ST	HILLSBOROUGH AVE	At Intersection
29	90278344	12/20/10	3:31 PM	DAYLIGHT	Dry	Careless Driving	COLL. W/ BICYCLE	1	0	0	34TH ST	HILLSBOROUGH AVE	Not at Junction
27	51949614	2/9/11	4:55 AM	DARK (STREET LIGHT)	Dry	Improper Lane Change	SIDESWIPE	0	0	0	34TH ST	HILLSBOROUGH AVE	At Intersection
12	51951212	5/28/11	12:54 PM	DAYLIGHT	Dry	Aggressive Driving	REAR-END	0	0	0	34TH ST	HILLSBOROUGH AVE	Not at Junction
10	51951410	6/8/11	6:09 PM	DAYLIGHT	Dry	Improper Turn	LEFT-TURN	1	0	0	34TH ST	HILLSBOROUGH AVE	At Intersection
9	51951365	6/9/11	8:00 AM	DAYLIGHT	Dry	Careless Driving	REAR-END	0	0	0	34TH ST	HILLSBOROUGH AVE	At Intersection
3	51952759	9/19/11	8:18 PM	DARK (STREET LIGHT)	Dry	Failed to Yield ROW	COLL. W/ PEDESTRIAN	2	1	0	34TH ST	LAKE AVE	Not at Junction

No.	Case ID#	Date	Time	Lighting	Wet/ Dry	Contributing Cause	Crash Type	Injury- Possible/ non- incap	Incap	Fatal	On Street	Cross Street	Relation To Intersection
54	90235202	12/31/09	6:15 PM	DARK (STREET LIGHT)	Dry	Disregard Traffic Signal	COLL. W/ PEDESTRIAN	1	0	0	34TH ST	LAKE AVE	At Intersection
26	51949821	2/23/11	5:13 PM	DAYLIGHT	Dry	Failed to Yield ROW	LEFT-TURN	0	0	0	34TH ST	LAKE AVE	At Intersection
13	51951210	5/26/11	9:30 PM	DARK (STREET LIGHT)	Dry	Failed to Yield ROW	LEFT-TURN	1	0	0	34TH ST	LAKE AVE	At Intersection
18	51950762	4/26/11	10:45 PM	DARK (STREET LIGHT)	Dry	LOST CONTROL	HIT FIXED OBJECT	0	0	0	34TH ST	LOUISIANA AVE	At Intersection
14	11842944	5/18/11	4:45 PM	DAYLIGHT	Dry	Improper Lane Change	SIDESWIPE	0	0	0	34TH ST	McBerry St	Not at Junction
53	90336952	1/18/10	7:10 PM	DARK (STREET LIGHT)	Dry	Improper Turn	LEFT-TURN	1	1	0	34TH ST	MLk BLVD	At Intersection
85	90227557	5/3/09	12:17 PM	DARK (STREET LIGHT)	Dry	Improper Turn	LEFT-TURN	0	0	0	34TH ST	MLk BLVD	At Intersection
44	51949046	6/12/10	6:28 PM	DAYLIGHT	Dry	Disregard Traffic Signal	LEFT-TURN	3	0	0	34TH ST	MLk BLVD	At Intersection
35	90226554	9/20/10	7:57 AM	DAYLIGHT	Dry	Disregard Traffic Signal	ANGLE	2	0	0	34TH ST	MLk BLVD	At Intersection
65	90159814	10/11/09	11:25 PM	DARK (STREET LIGHT)	Dry	Follow too Closely	REAR-END	0	0	0	34TH ST	MOHAWK AVE	Not at Junction
19	51950238	3/22/11	5:03 PM	DAYLIGHT	Dry	Aggressive Driving	LEFT-TURN	2	0	0	34TH ST	OSBORNE AVE	At Intersection
88	76013966	4/24/09	3:20 AM	DARK (STREET LIGHT)	Dry	Aggressive Driving	HIT FIXED OBJECT	0	0	0	34TH ST	WILDER AVE	At Intersection
75	90275214	7/1/09	6:28 PM	DAYLIGHT	Dry	Failed to Yield ROW	ANGLE	0	0	0	34TH ST	WILDER AVE	At Intersection



No.	Case ID#	Date	Time	Lighting	Wet/ Dry	Contributing Cause	Crash Type	Injury- Possible/ non- incap	Incap	Fatal	On Street	Cross Street	Relation To Intersection
41	90235805	8/31/10	8:10 PM	DUSK	Dry	DUI	REAR-END	0	0	0	34TH ST		Not at Junction
33	90236547	10/6/10	5:50 PM	DAYLIGHT	Dry	Careless Driving	IMPROPER TURN	0	0	0	34TH ST		Driveway
98	90227555	1/1/09	12:56 AM		NOT FOUND								
97	76386422	1/24/09	9:00 AM		NOT FOUND								
96	90158615	1/26/09	9:15 AM		NOT FOUND								
95	90318718	2/6/09	12:39 AM		NOT FOUND								
93	90318719	3/8/09	11:46 PM		NOT FOUND								
92	90202262	3/11/09	3:17 PM		NOT FOUND								
81	90227067	6/4/09	7:30 AM		NOT FOUND								
80	90318722	6/5/09	11:45 PM		NOT FOUND								
79	90278991	6/6/09	3:13 PM		NOT FOUND								
78	76315980	6/9/09	3:00 AM		NOT FOUND								
74	90203433	7/27/09	7:35 AM		NOT FOUND								
73	90277202	8/5/09	2:40 PM		NOT FOUND								
63	76386432	11/2/09	11:00 AM		NOT FOUND								
64	90228379	11/2/09	7:25 AM		NOT FOUND								
62	76013487	11/8/09	5:10 PM		NOT FOUND								

No.	Case ID#	Date	Time	Lighting	Wet/ Dry	Contributing Cause	Crash Type	Injury- Possible/ non- incap	Incap	Fatal	On Street	Cross Street	Relation To Intersection
61	90235652	11/10/09	5:39 PM		NOT FOUND								
59	90275174	11/19/09	7:17 AM		NOT FOUND								
58	90225704	11/23/09	11:43 PM		NOT FOUND								
57	90226866	11/24/09	7:20 PM		NOT FOUND								
52	90228786	1/31/10	7:30 AM		NOT FOUND								
51	90226338	2/10/10	7:20 PM		NOT FOUND								
49	90203451	2/18/10	9:40 AM		NOT FOUND								
48	90275356	3/5/10	6:38 AM		NOT FOUND								
45	90227781	4/6/10	6:15 PM										
39	90178582	9/14/10	8:48 PM		NOT FOUND								
1	12315403	12/4/11	9:44 PM	NOT FOUND									



## Appendix C

### Concept Drawings

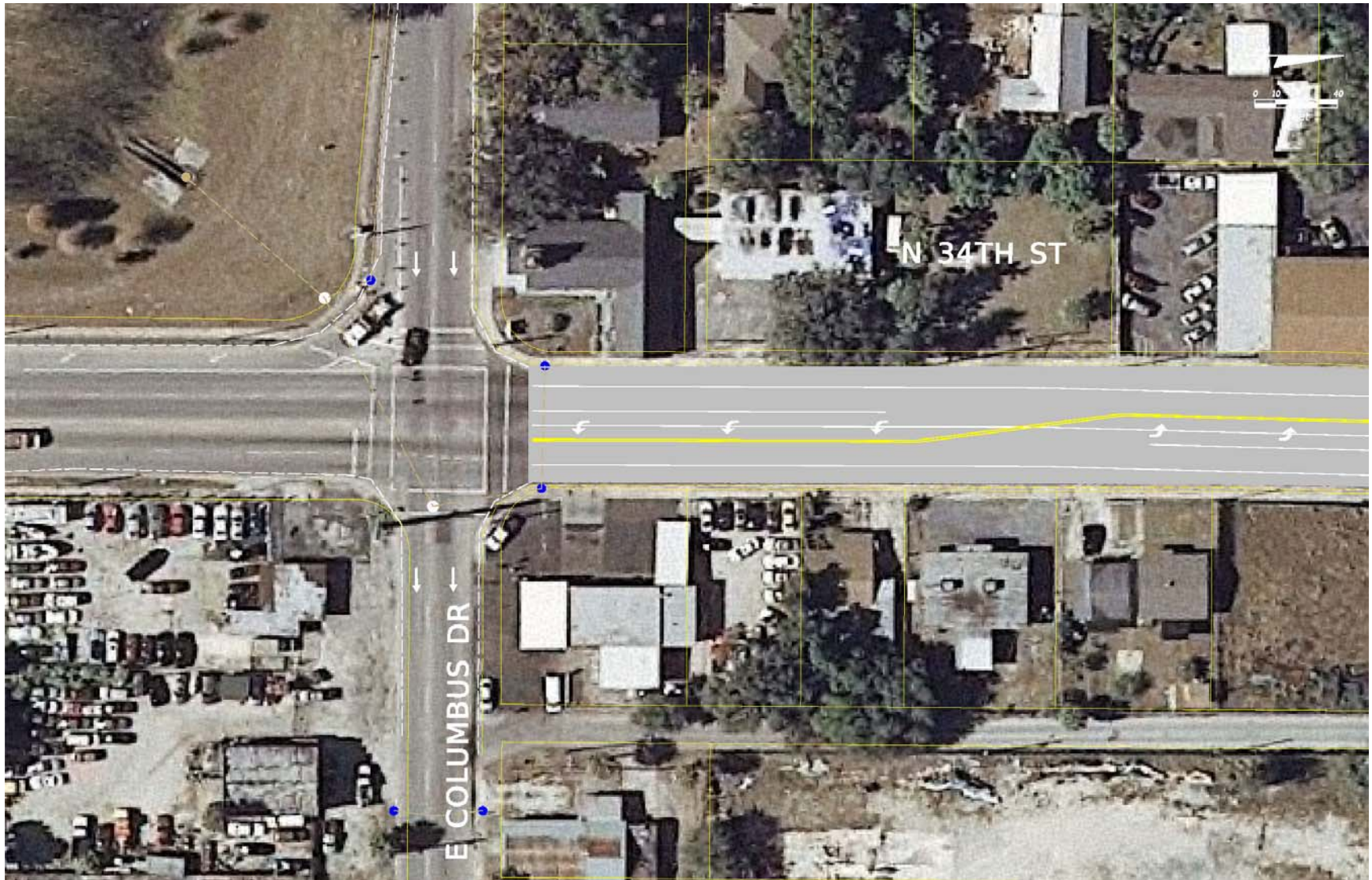







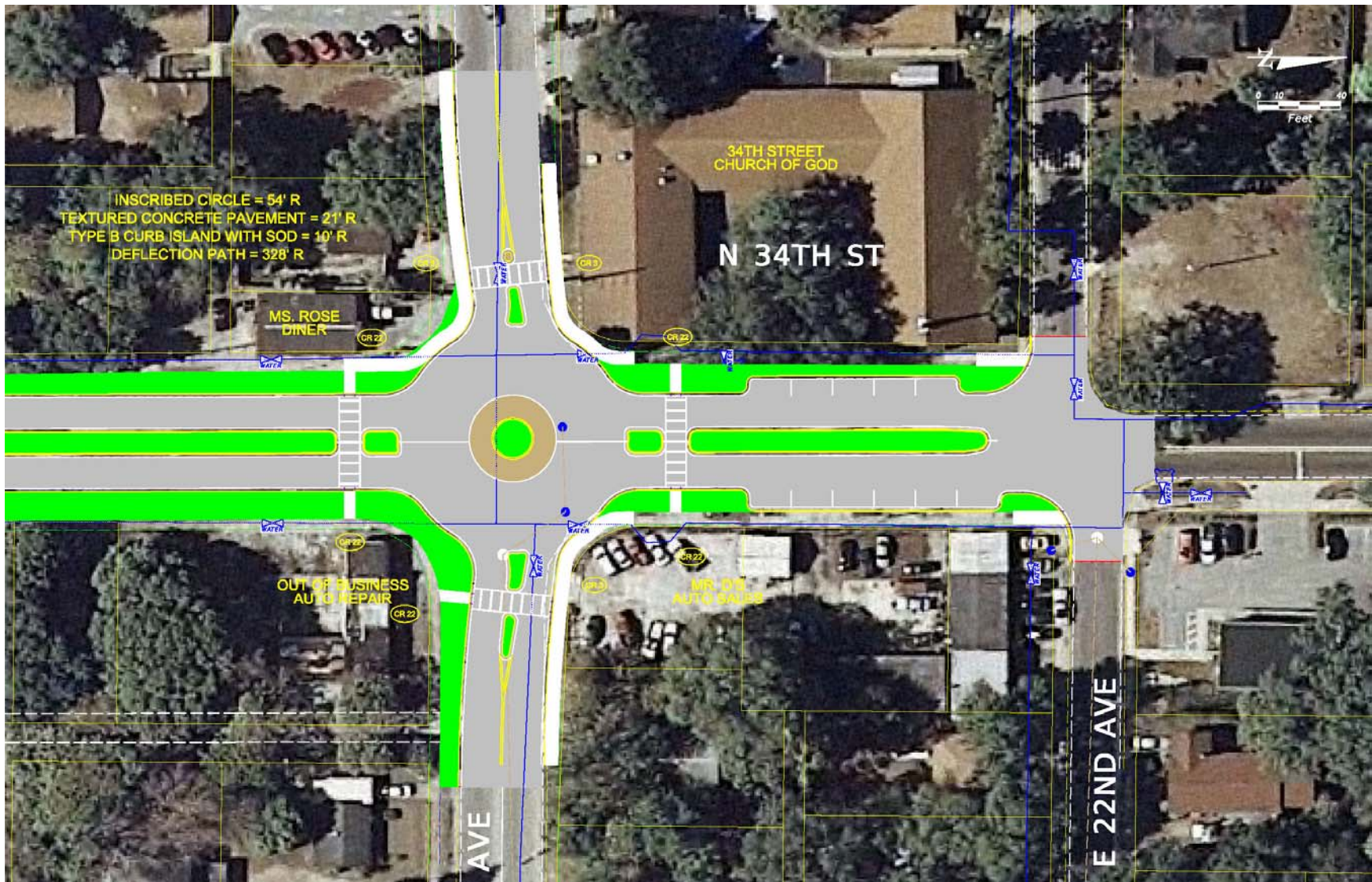







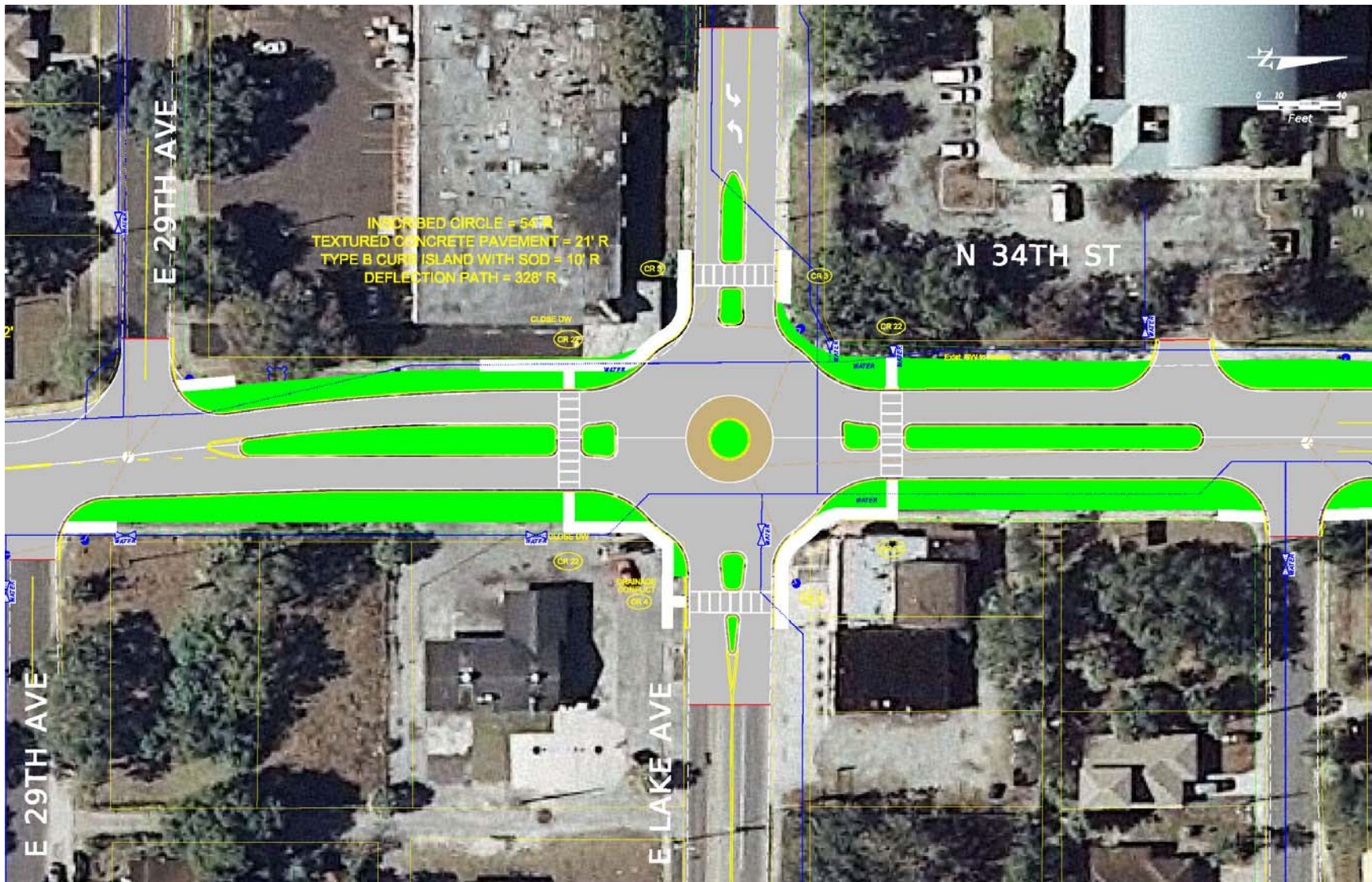



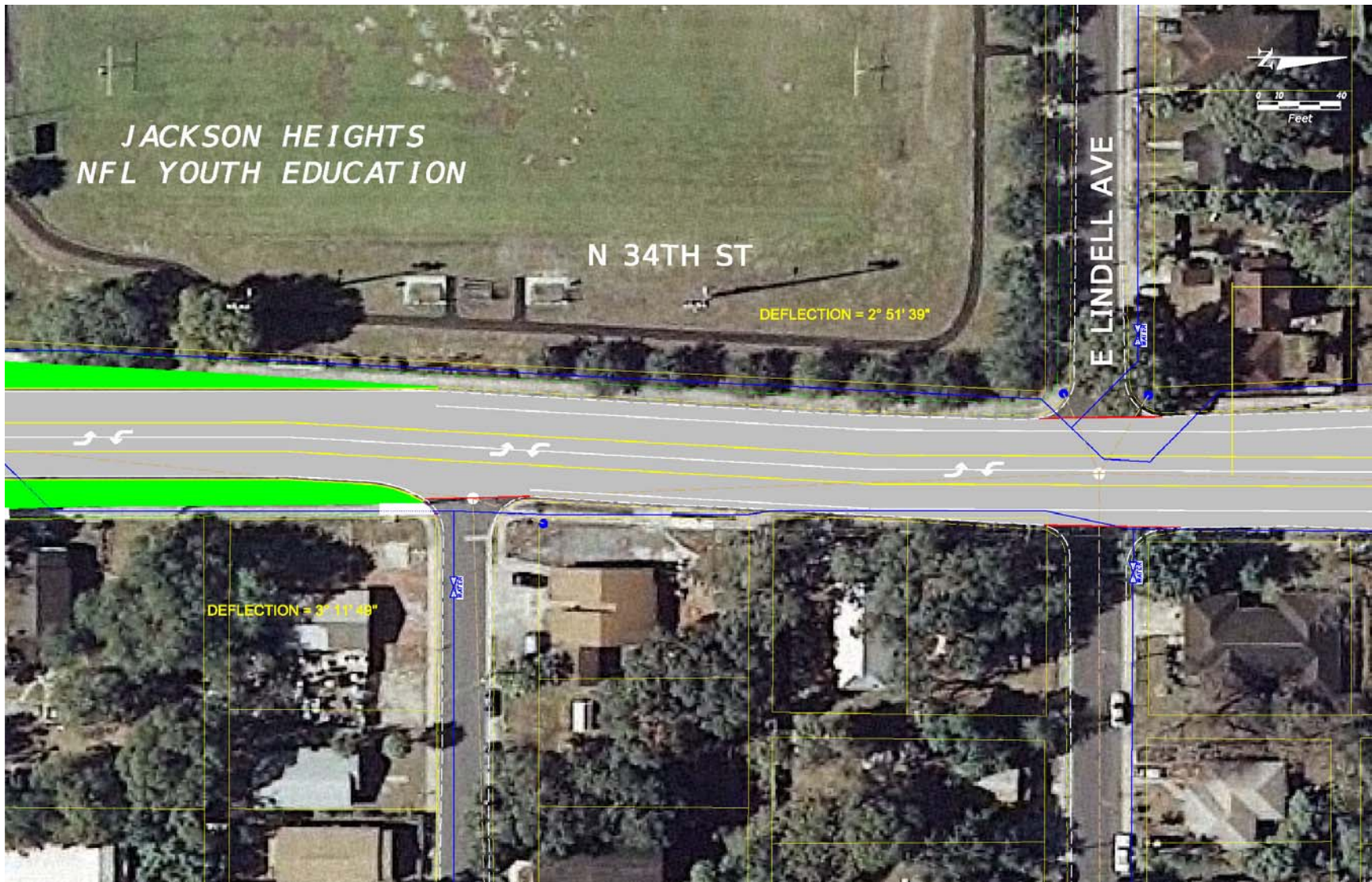



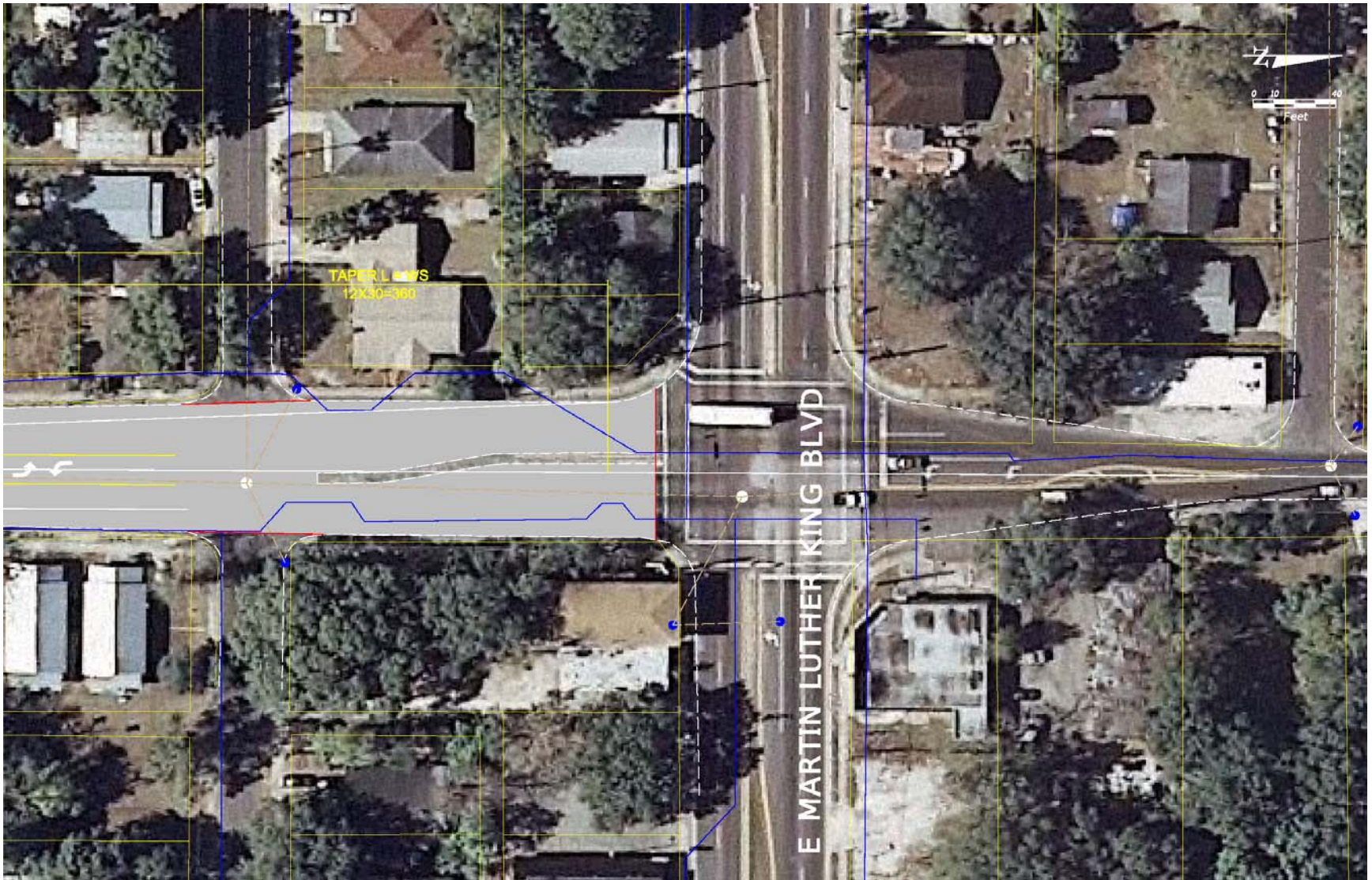









Appendix D  
Right of Way







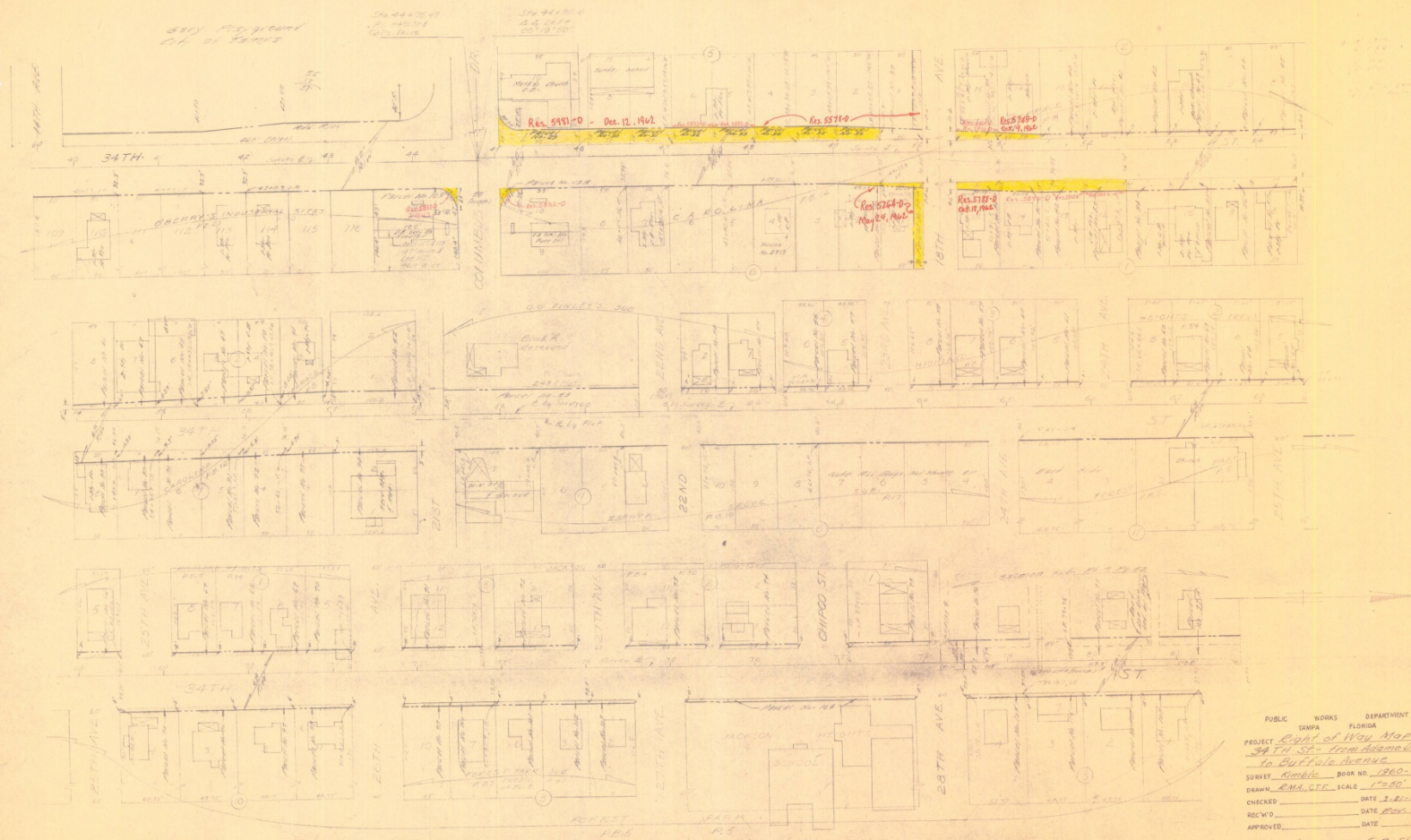

PUBLIC WORKS DEPARTMENT  
 MAPS FLORIDA  
 PROJECT Right of Way Map  
34TH ST. from Adams St. to E 100  
to Buffalo Avenue  
 SURVEY Amble BOOK NO. 1260-2A  
 DRAWN RMA, CTR SCALE 1"=50'  
 CHECKED \_\_\_\_\_ DATE 3-21-00  
 RECD \_\_\_\_\_ DATE APR 2-00  
 APPROVED \_\_\_\_\_ DATE \_\_\_\_\_

Sheet No. 2 of 3 Sheets  
 File No. H-4-19

46-5





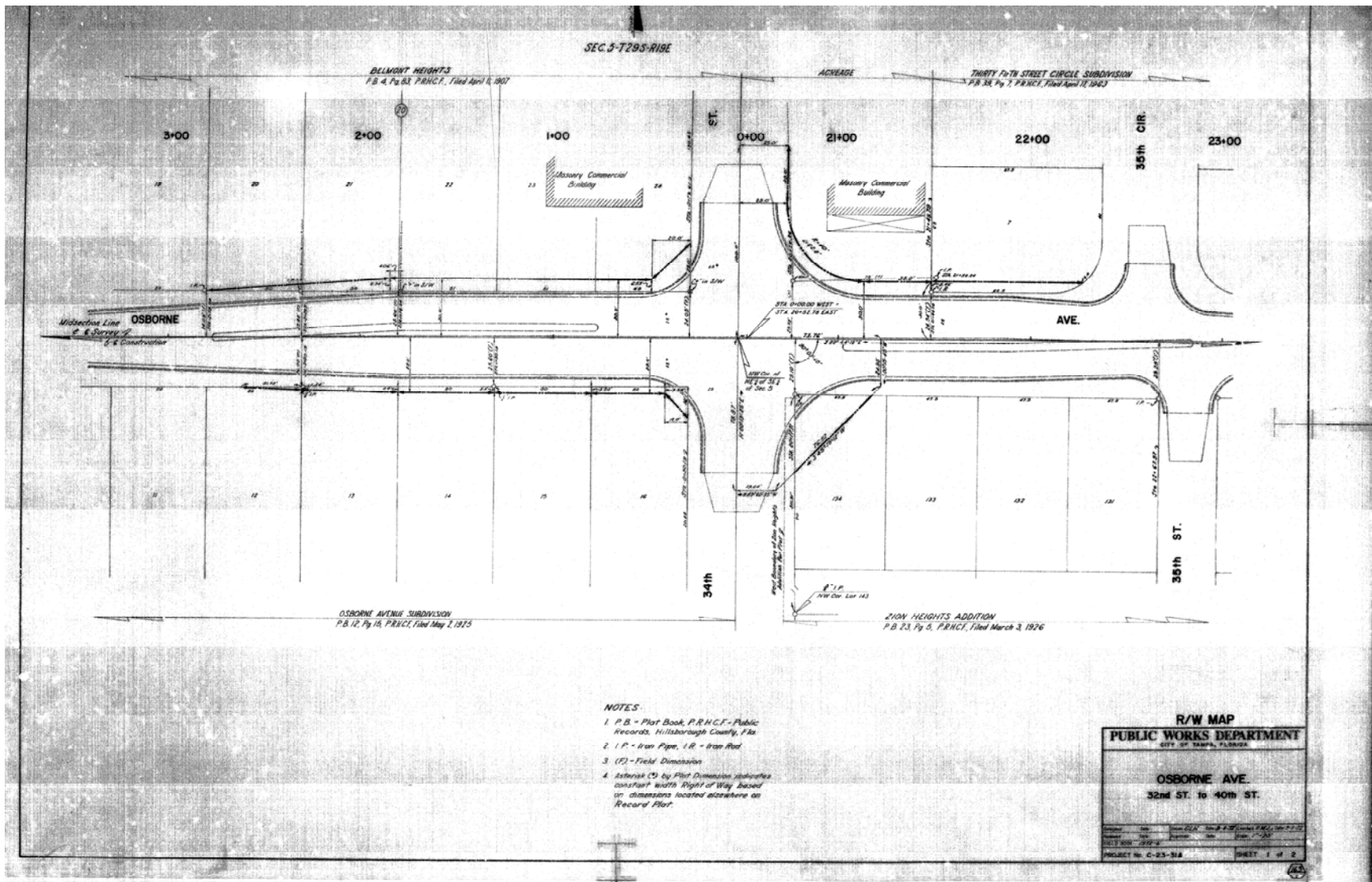



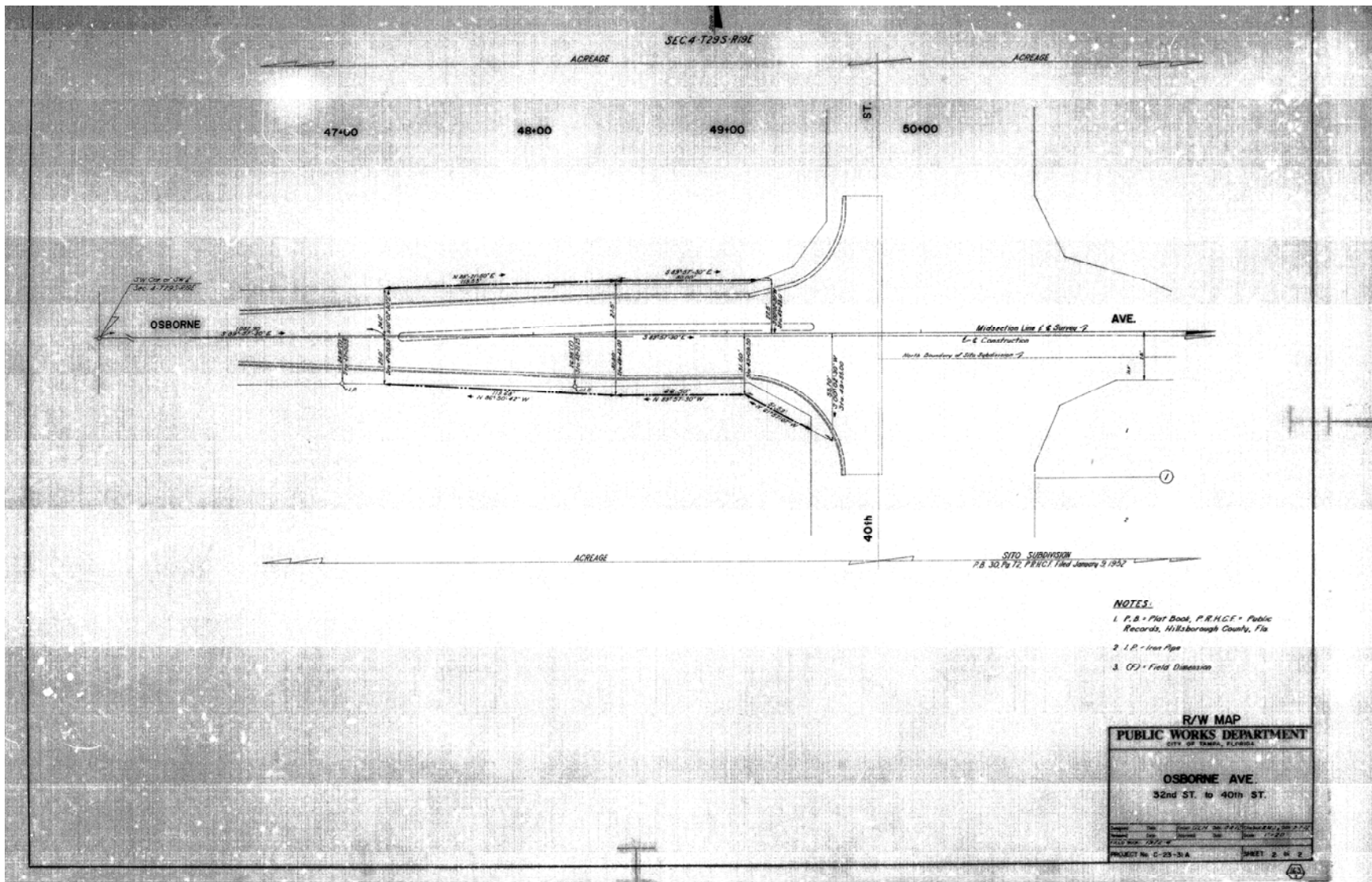

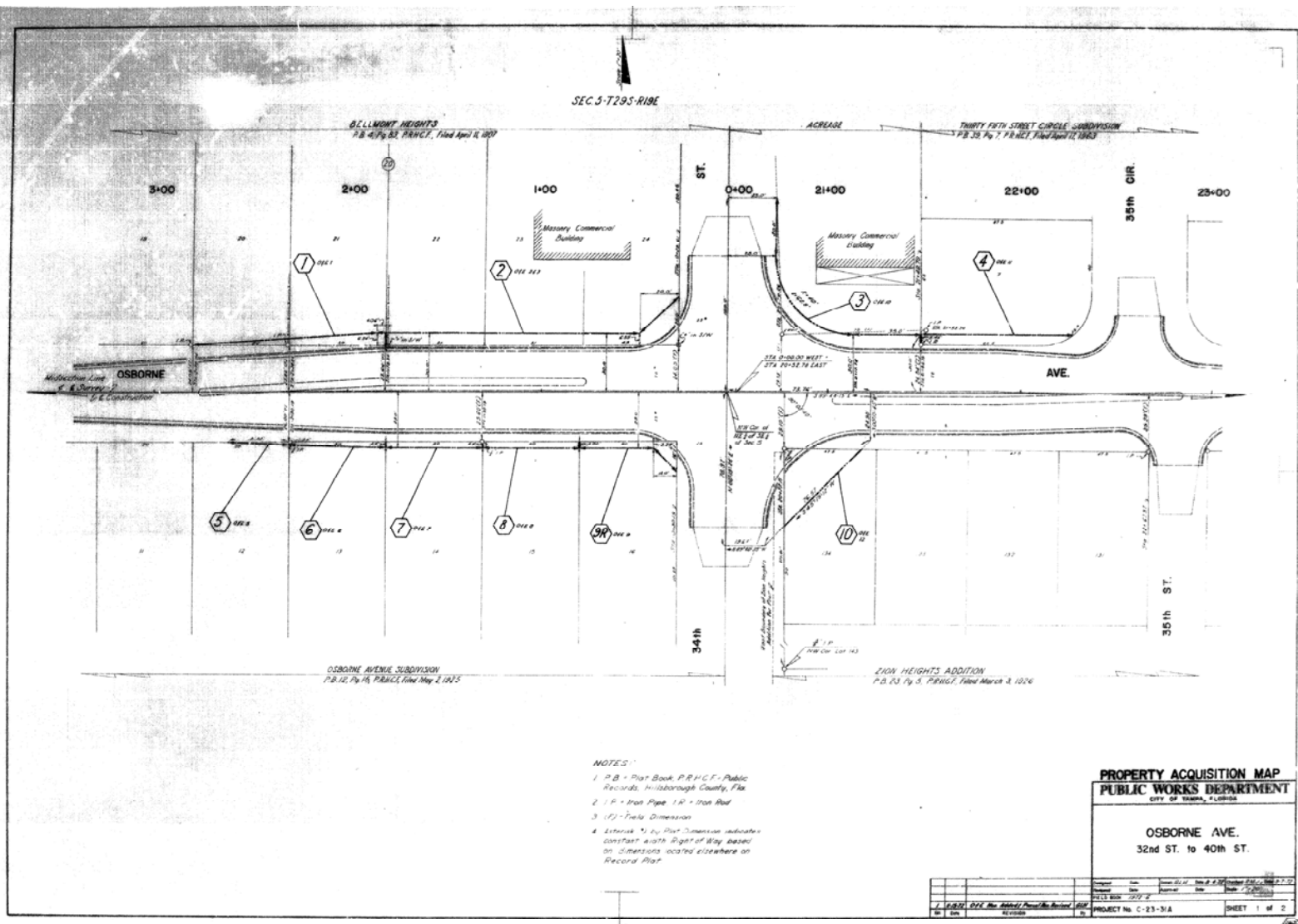



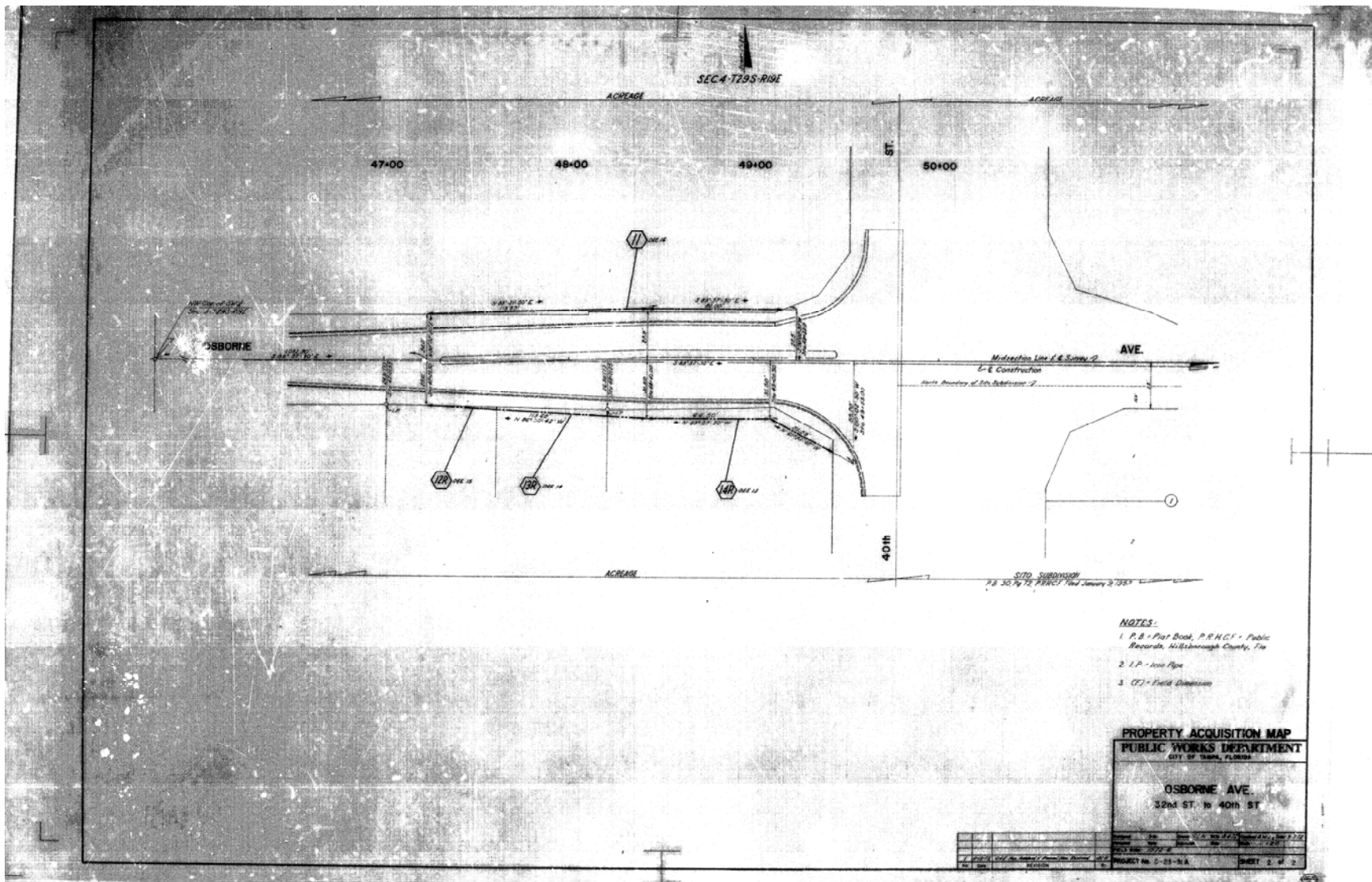

# NOTES:

1. P.B. - Plat Book, P.R.C. - Public Records, Hillsborough County, Fla.
2. I.P. - Iron Pipe
3. C.T. - Field Dimension

## PROPERTY ACQUISITION MAP PUBLIC WORKS DEPARTMENT CITY OF TAMPA, FLORIDA

OSBORNE AVE.  
32nd ST. to 40th ST.

DATE	BY	REVISION	APPROVED
1/1/1983	J. J. J.	1	J. J. J.
1/1/1983	J. J. J.	2	J. J. J.
1/1/1983	J. J. J.	3	J. J. J.
1/1/1983	J. J. J.	4	J. J. J.
1/1/1983	J. J. J.	5	J. J. J.
1/1/1983	J. J. J.	6	J. J. J.
1/1/1983	J. J. J.	7	J. J. J.
1/1/1983	J. J. J.	8	J. J. J.
1/1/1983	J. J. J.	9	J. J. J.
1/1/1983	J. J. J.	10	J. J. J.
1/1/1983	J. J. J.	11	J. J. J.
1/1/1983	J. J. J.	12	J. J. J.
1/1/1983	J. J. J.	13	J. J. J.
1/1/1983	J. J. J.	14	J. J. J.
1/1/1983	J. J. J.	15	J. J. J.
1/1/1983	J. J. J.	16	J. J. J.
1/1/1983	J. J. J.	17	J. J. J.
1/1/1983	J. J. J.	18	J. J. J.
1/1/1983	J. J. J.	19	J. J. J.
1/1/1983	J. J. J.	20	J. J. J.
1/1/1983	J. J. J.	21	J. J. J.
1/1/1983	J. J. J.	22	J. J. J.
1/1/1983	J. J. J.	23	J. J. J.
1/1/1983	J. J. J.	24	J. J. J.
1/1/1983	J. J. J.	25	J. J. J.
1/1/1983	J. J. J.	26	J. J. J.
1/1/1983	J. J. J.	27	J. J. J.
1/1/1983	J. J. J.	28	J. J. J.
1/1/1983	J. J. J.	29	J. J. J.
1/1/1983	J. J. J.	30	J. J. J.
1/1/1983	J. J. J.	31	J. J. J.
1/1/1983	J. J. J.	32	J. J. J.
1/1/1983	J. J. J.	33	J. J. J.
1/1/1983	J. J. J.	34	J. J. J.
1/1/1983	J. J. J.	35	J. J. J.
1/1/1983	J. J. J.	36	J. J. J.
1/1/1983	J. J. J.	37	J. J. J.
1/1/1983	J. J. J.	38	J. J. J.
1/1/1983	J. J. J.	39	J. J. J.
1/1/1983	J. J. J.	40	J. J. J.
1/1/1983	J. J. J.	41	J. J. J.
1/1/1983	J. J. J.	42	J. J. J.
1/1/1983	J. J. J.	43	J. J. J.
1/1/1983	J. J. J.	44	J. J. J.
1/1/1983	J. J. J.	45	J. J. J.
1/1/1983	J. J. J.	46	J. J. J.
1/1/1983	J. J. J.	47	J. J. J.
1/1/1983	J. J. J.	48	J. J. J.
1/1/1983	J. J. J.	49	J. J. J.
1/1/1983	J. J. J.	50	J. J. J.
1/1/1983	J. J. J.	51	J. J. J.
1/1/1983	J. J. J.	52	J. J. J.
1/1/1983	J. J. J.	53	J. J. J.
1/1/1983	J. J. J.	54	J. J. J.
1/1/1983	J. J. J.	55	J. J. J.
1/1/1983	J. J. J.	56	J. J. J.
1/1/1983	J. J. J.	57	J. J. J.
1/1/1983	J. J. J.	58	J. J. J.
1/1/1983	J. J. J.	59	J. J. J.
1/1/1983	J. J. J.	60	J. J. J.
1/1/1983	J. J. J.	61	J. J. J.
1/1/1983	J. J. J.	62	J. J. J.
1/1/1983	J. J. J.	63	J. J. J.
1/1/1983	J. J. J.	64	J. J. J.
1/1/1983	J. J. J.	65	J. J. J.
1/1/1983	J. J. J.	66	J. J. J.
1/1/1983	J. J. J.	67	J. J. J.
1/1/1983	J. J. J.	68	J. J. J.
1/1/1983	J. J. J.	69	J. J. J.
1/1/1983	J. J. J.	70	J. J. J.
1/1/1983	J. J. J.	71	J. J. J.
1/1/1983	J. J. J.	72	J. J. J.
1/1/1983	J. J. J.	73	J. J. J.
1/1/1983	J. J. J.	74	J. J. J.
1/1/1983	J. J. J.	75	J. J. J.
1/1/1983	J. J. J.	76	J. J. J.
1/1/1983	J. J. J.	77	J. J. J.
1/1/1983	J. J. J.	78	J. J. J.
1/1/1983	J. J. J.	79	J. J. J.
1/1/1983	J. J. J.	80	J. J. J.
1/1/1983	J. J. J.	81	J. J. J.
1/1/1983	J. J. J.	82	J. J. J.
1/1/1983	J. J. J.	83	J. J. J.
1/1/1983	J. J. J.	84	J. J. J.
1/1/1983	J. J. J.	85	J. J. J.
1/1/1983	J. J. J.	86	J. J. J.
1/1/1983	J. J. J.	87	J. J. J.
1/1/1983	J. J. J.	88	J. J. J.
1/1/1983	J. J. J.	89	J. J. J.
1/1/1983	J. J. J.	90	J. J. J.
1/1/1983	J. J. J.	91	J. J. J.
1/1/1983	J. J. J.	92	J. J. J.
1/1/1983	J. J. J.	93	J. J. J.
1/1/1983	J. J. J.	94	J. J. J.
1/1/1983	J. J. J.	95	J. J. J.
1/1/1983	J. J. J.	96	J. J. J.
1/1/1983	J. J. J.	97	J. J. J.
1/1/1983	J. J. J.	98	J. J. J.
1/1/1983	J. J. J.	99	J. J. J.
1/1/1983	J. J. J.	100	J. J. J.

SHEET 2 of 2

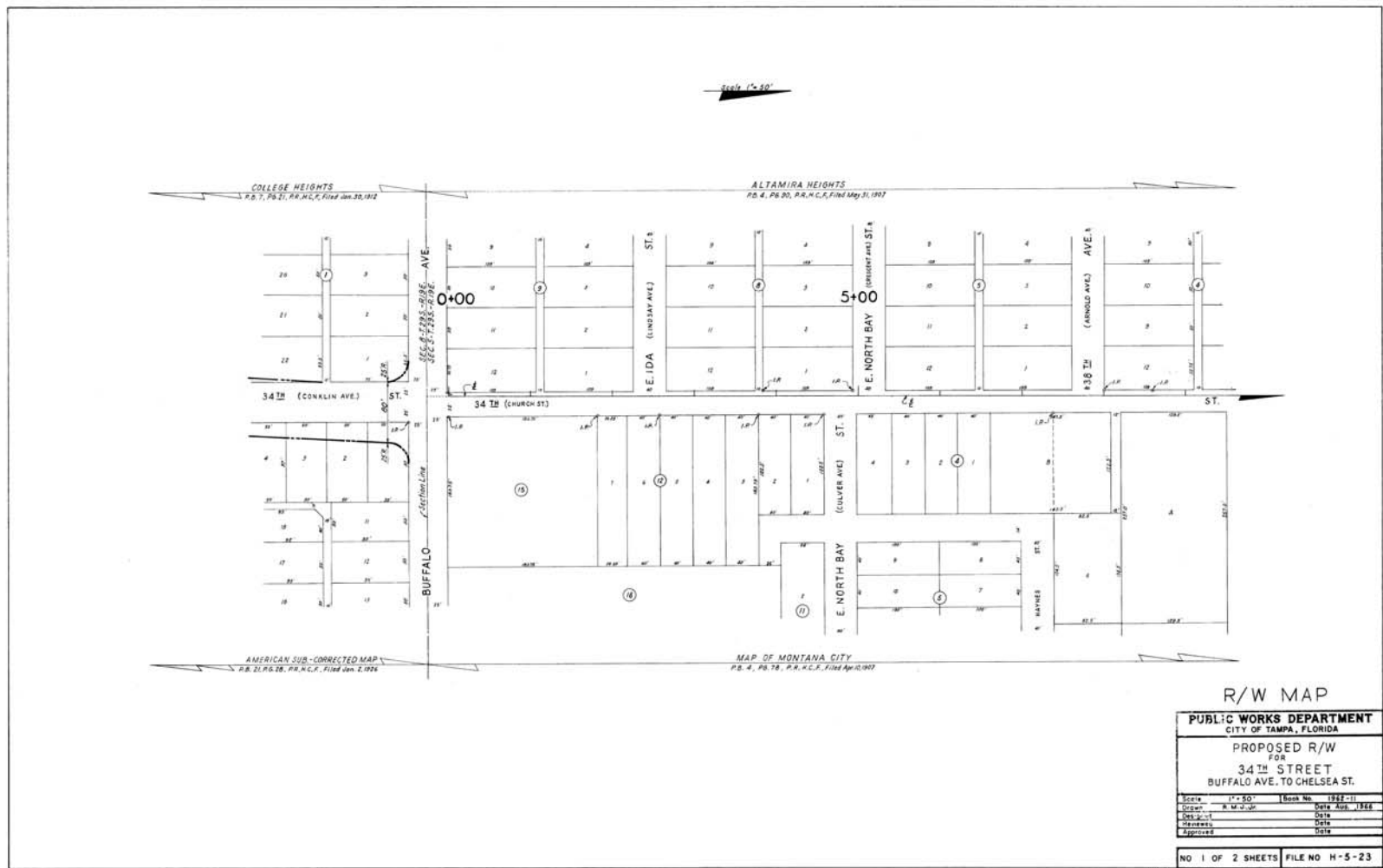



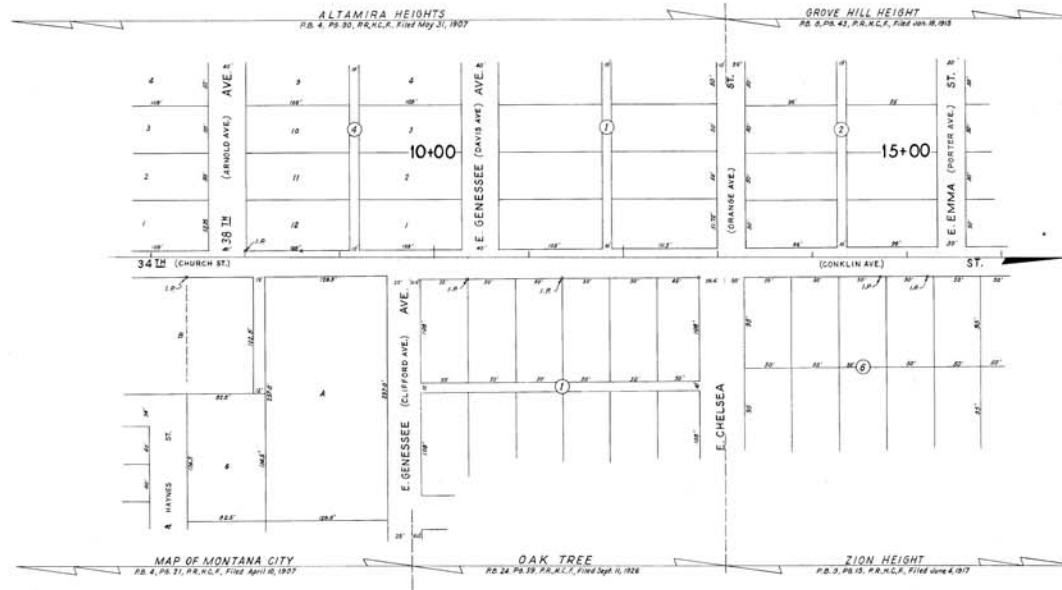

# R/W MAP

PUBLIC WORKS DEPARTMENT	
CITY OF TAMPA, FLORIDA	
PROPOSED R/W	
FOR	
34TH STREET	
BUFFALO AVE. TO CHELSEA ST.	
Scale	1" = 50'
Drawn	W.M. J. Jr.
Checked	W.M. J. Jr.
Reviewed	W.M. J. Jr.
Approved	W.M. J. Jr.

NO. 2 OF 2 SHEETS FILE NO. H-5-23

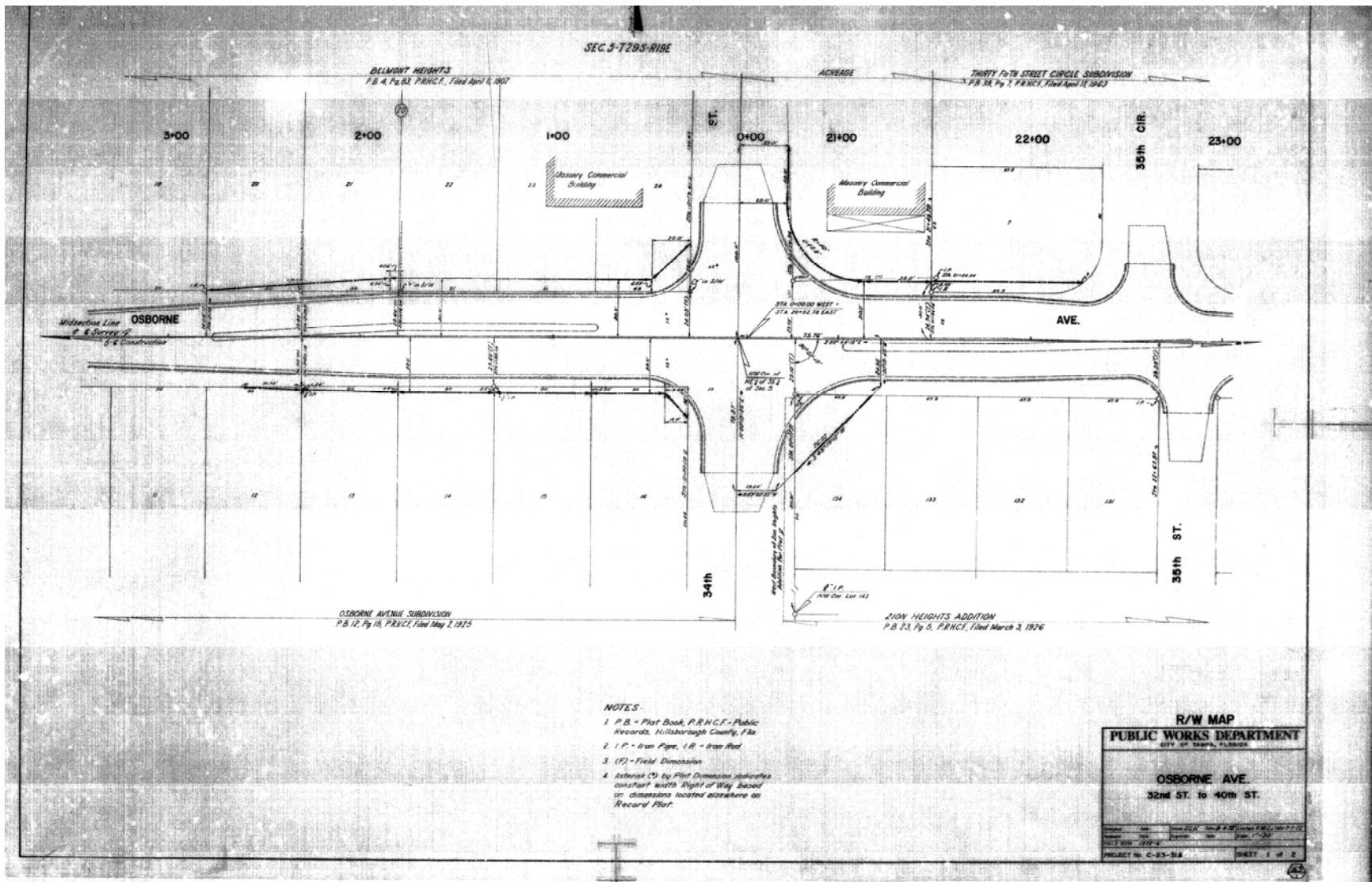



## 238/008

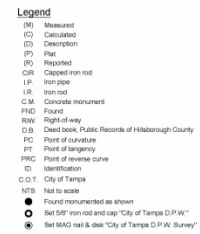

## Notes

- 1. Bearings shown above are (M) as measured at the Florida State Land Management System Transverse Mercator, West Zone NAD 83/90, a bearing of 5 89°54'12" held against the Southerly line of Lots 1 and 2 through Block 9.
- 2. C.O.T. and surveying land surveyor make no representations or warranties concerning the accuracy, rights of way, surface lines, reservations, agreements and other similar matters.
- 3. All matters of record depicted hereafter were within C.O.T. survey.
- 4. C.O.T. records certifying land surveyor has not made a search of the Public Records for any titles, deeds, reservations, easements or any other rights, claims, agreements or other instruments that may be recorded therein.
- 5. No Title Commitment was used in the preparation of this sketch of description.
- 6. Survey based on monumentation found acceptable.
- 7. Neither interior fences, structures, nor improvements, either above or below ground, have been located as part of this survey, except as shown.
- 8. This survey consists of four (4) sheets, each incomplete without the others.

REVISIONS					
	DESCRIPTION	DATE	DW/N	CHK	P/C
1.	ADDED SURVEY OF BLOCK 8, SHEET 4 OF 4	09/24/2010	MST	CW	
2.	UPDATED ASPHALT LOCATION 34TH ST. SOUTH OF IGA ST.	05/20/2011	MST	CW	
3.					
4.					
5.					
6.					
7.					
8.					

**SURVEYOR'S CERTIFICATE**

This certificate is a survey of the property depicted herein as made under the authority of the Florida Board of Professional Surveyors and Mapmakers in Chapter 400 of the Florida Statutes, Chapter 60 of the Florida Administrative Code, and Chapter 610.07 of Florida Administrative Code, pursuant to the Florida Professional Land Surveyor, Certificate No. 4301

Clemence Weir, II

Florida Professional Land Surveyor, Certificate No. 4301

I declare that the signature and the register record used in this Florida Professional Land Surveyor and map are, this map is for informational use only and is not a title.

City of Tampa, Florida  
Department of Public Works  
Survey Section  
3808 East 26th Avenue  
Tampa, Florida  
(813) 635-3430

<b>Boundary Survey</b>	
Section 05, Township 29 S. Range 19 E.	
Hillsborough County, Florida	
Date of last field work:	03/18/2005
Drawn by:	Mark S. Thomas
KIC file:	IDA
Field Book(s):	2005-2, 2010-1
Drawing file:	LOT-1_BLOCK-9.dwg
Sheet no.	1 of 4

Section 05, Township 29 S. Range 19 E.  
Hillsborough County

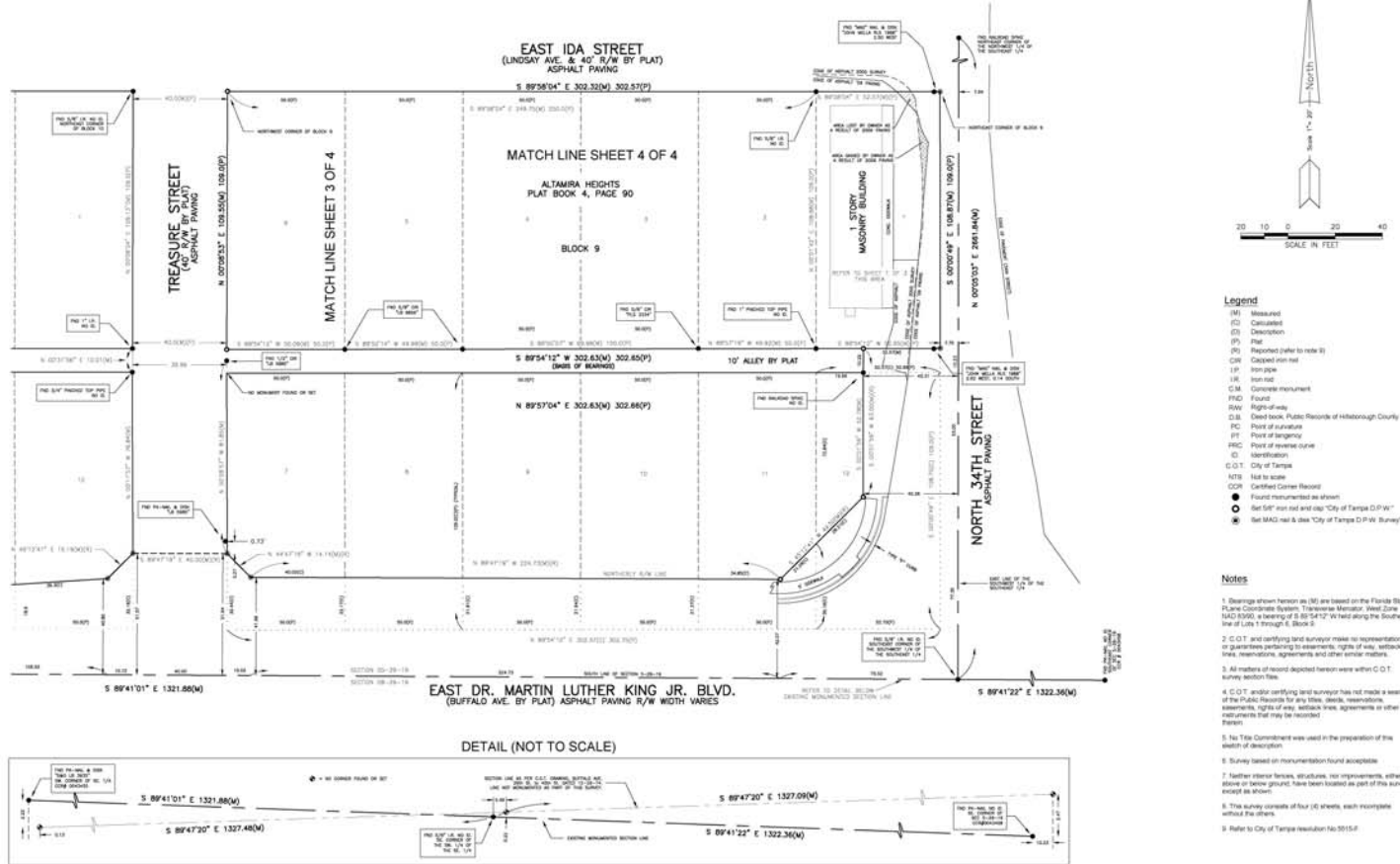

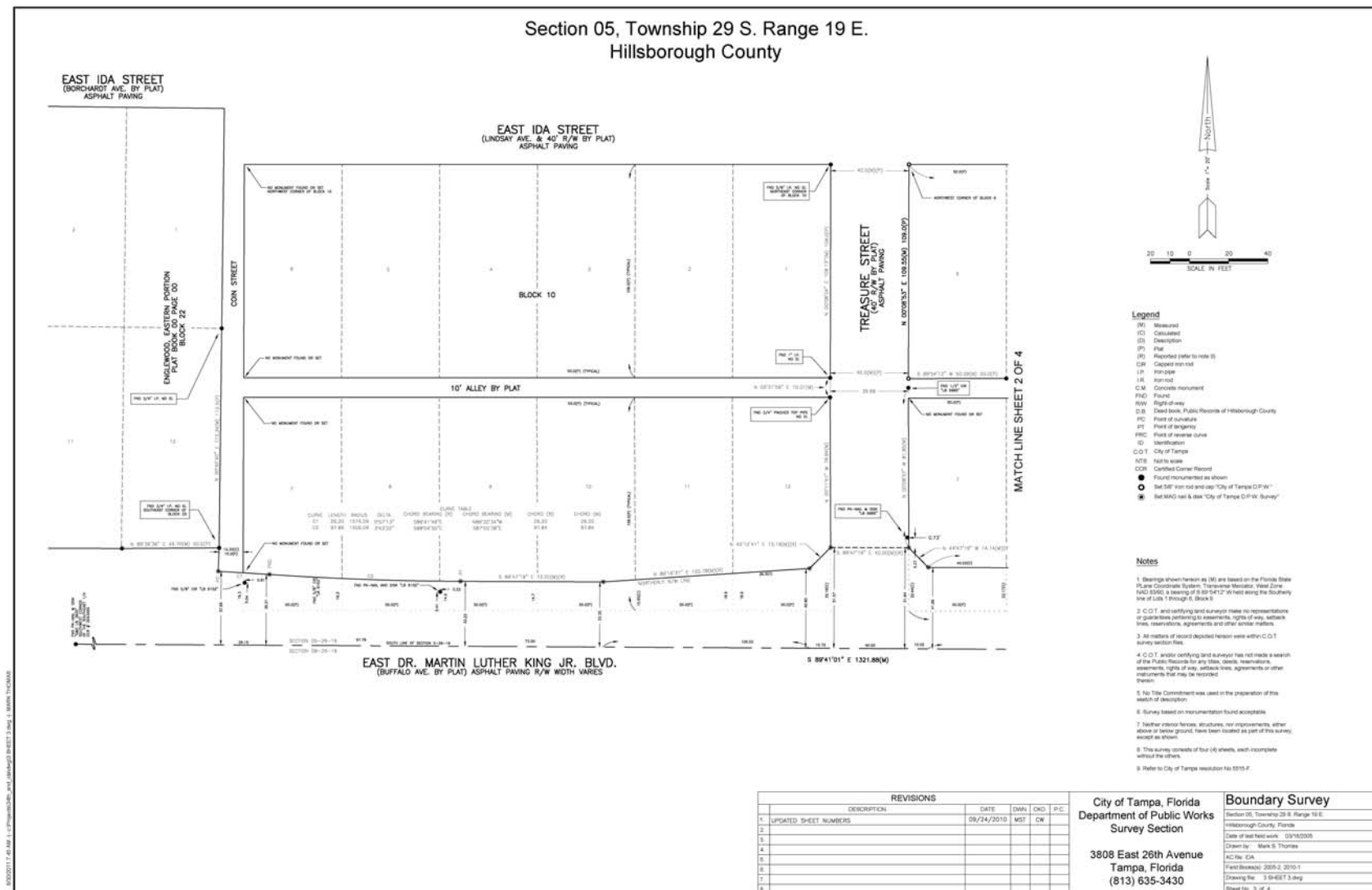



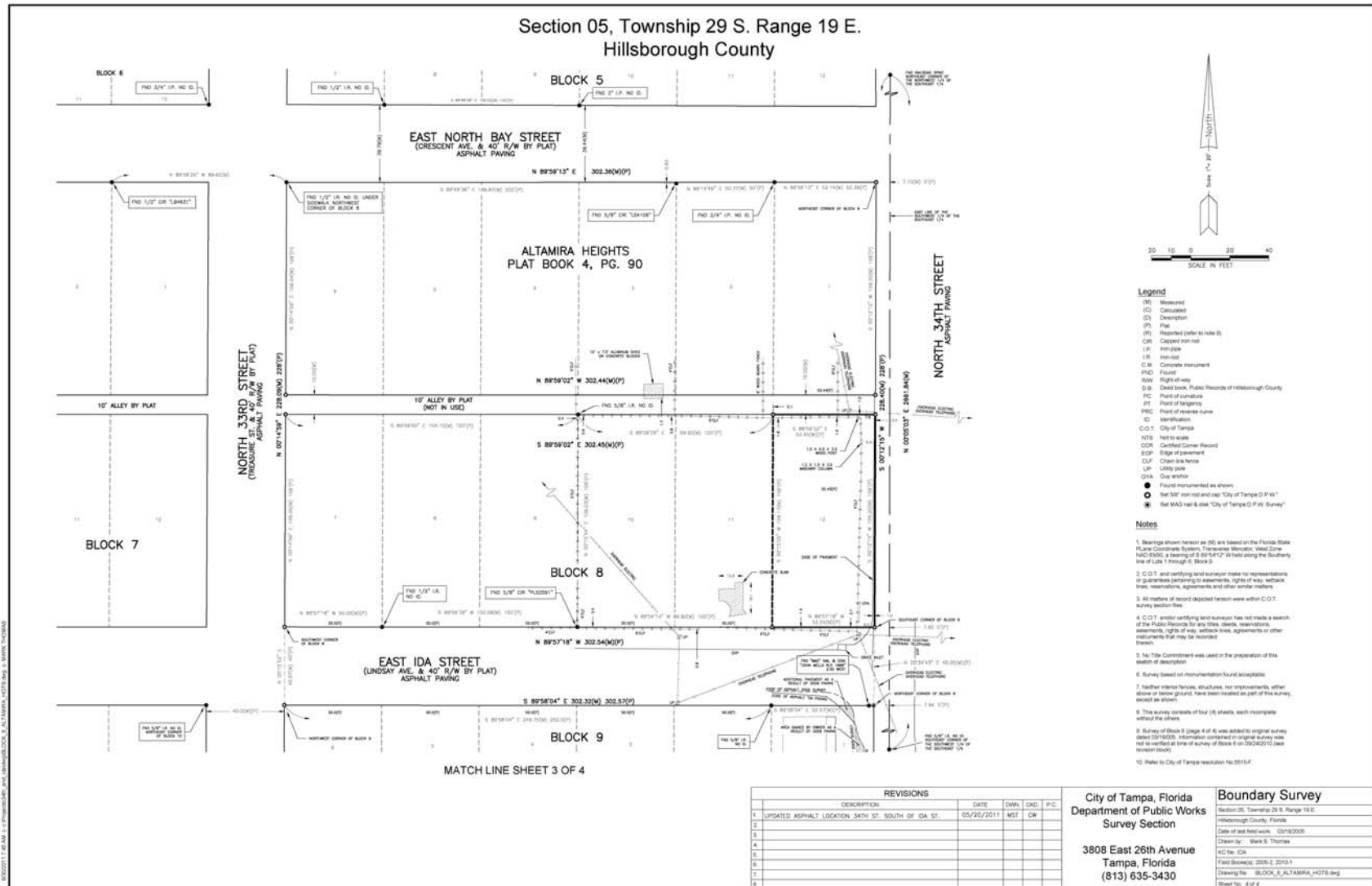







Appendix E  
Cost Estimate

## ENGINEER'S ESTIMATE

City of Tampa

FINANCIAL PROJECT ID # :		111111-1-11-11
PROJECT DESCRIPTION:	For the City of Tampa - Engineer's Estimate for conceptual road diet and roundabout design for 34th Street, at 21st Street, Lake Avenue and Osborne Avenue.	
PAY ITEM SPEC YEAR:	2013	
SUBMITTAL TYPE:	Preliminary Design Estimate	
COUNTY:	Hillsborough	
DATE:	June 24, 2013	
ENGINEERING CONSULTANT FIRM:	ELEMENT Engineering Group	
CONTACT NAME:	Derek M. Gil	
PHONE NUMBER:	(813)386-2101	
FILE VERSION:	EE_09-12_Rev16	
PAGE NUMBER:	1 of 1	

### COMPONENT GROUPS

100 - STRUCTURES	NOT USED	
200 - ROADWAY		\$592,902.77
300 - SIGNING & PAVEMENT MARKINGS		\$56,520.33
400 - LIGHTING		\$132,000.00
500 - SIGNALIZATION		\$15,000.00
550 - ITS	NOT USED	
600 - LANDSCAPE / PERIPHERALS	NOT USED	
700 - UTILITIES	NOT USED	
800 - ARCHITECTURAL	NOT USED	
900 - MASS TRANSIT	NOT USED	
1000 - INVALID & OTHER ITEMS	NOT USED	
<b>COMPONENT SUB-TOTAL</b>		<b>\$796,423.10</b>
(102-1) MOT (Maintenance of Traffic)	10%	\$79,642.31
<b>SUB-TOTAL</b>		<b>\$876,065.41</b>
(101-1) MOB (Mobilization)	10%	\$87,606.54
<b>SUB-TOTAL</b>		<b>\$963,671.95</b>
PU (Project Unknowns)	15%	\$144,550.79
<b>SUB-TOTAL</b>		<b>\$1,108,222.75</b>
Design	25%	\$277,055.69
<b>PROJECT GRAND TOTAL</b>		<b>\$1,385,278.43</b>

### NOTES:

---



---



---



---



---

## City of Tampa

PAGE NUMBER:

## 200-Roadway

[illegible]



## City of Tampa

PAGE NUMBER:

### 300-Signing & Pavement Markings

PAY ITEM #	ITEM DESCRIPTION	UNIT	QUANTITY	UNIT COST	TOTAL COST
0700 20 11	SINGLE POST SIGN, F&I, LESS THAN 12 SF	AS	48	\$295.00	\$14,160.00
0705 11 3	DELINEATOR, FLEXIBLE HIGH VISABILITY MEDIAN	EA	24	\$178.00	\$4,272.00
0706 3	RETRO-REFLECTIVE PAVEMENT MARKERS	EA	2500	\$4.10	\$10,250.00
0710 11290	PAINTED PAVEMENT MARKINGS, STANDARD, YELLOW, ISLAND	SF	1175	\$1.68	\$1,968.13
0711 11123	THERMOPLASTIC, STANDARD, WHITE, SOLID, 12"	LF	1471	\$1.86	\$2,739.74
0711 11125	THERMOPLASTIC, STANDARD, WHITE, SOLID, 24"	LF	940	\$4.74	\$4,453.25
				\$1.28	\$1.28
				\$68.85	\$68.85
0711 11224	THERMOPLASTIC, STANDARD, YELLOW, SOLID, 18"	LF	68	\$2.83	\$192.10
0711 11170	THERMOPLASTIC, STANDARD, WHITE, ARROW	EA	6	\$68.85	\$413.10
0711 11211	THERMOPLASTIC, STANDARD,YELLOW, SOLID, 6"	NM	1.11	\$4,356.16	\$4,835.34
0711 11111	THERMOPLASTIC, STANDARD, WHITE, SOLID, 6"	NM	0.71	\$4,407.11	\$3,129.05
0711 11251	THERMOPLASTIC, STANDARD, YELLOW, DOTTED / GUIDELINE	LF	30	\$1.25	\$37.50
	Intersection Ahead beacon	AS	2	\$5,000.00	\$10,000.00
<b>300-Signing &amp; Pavement Markings</b>			<b>COMPONENT TOTAL</b>		<b>\$56,520.33</b>



