

Community Planning through
Form Based Codes

**GREATER SEMINOLE HEIGHTS
PLANNING AREA**

Existing Conditions Map

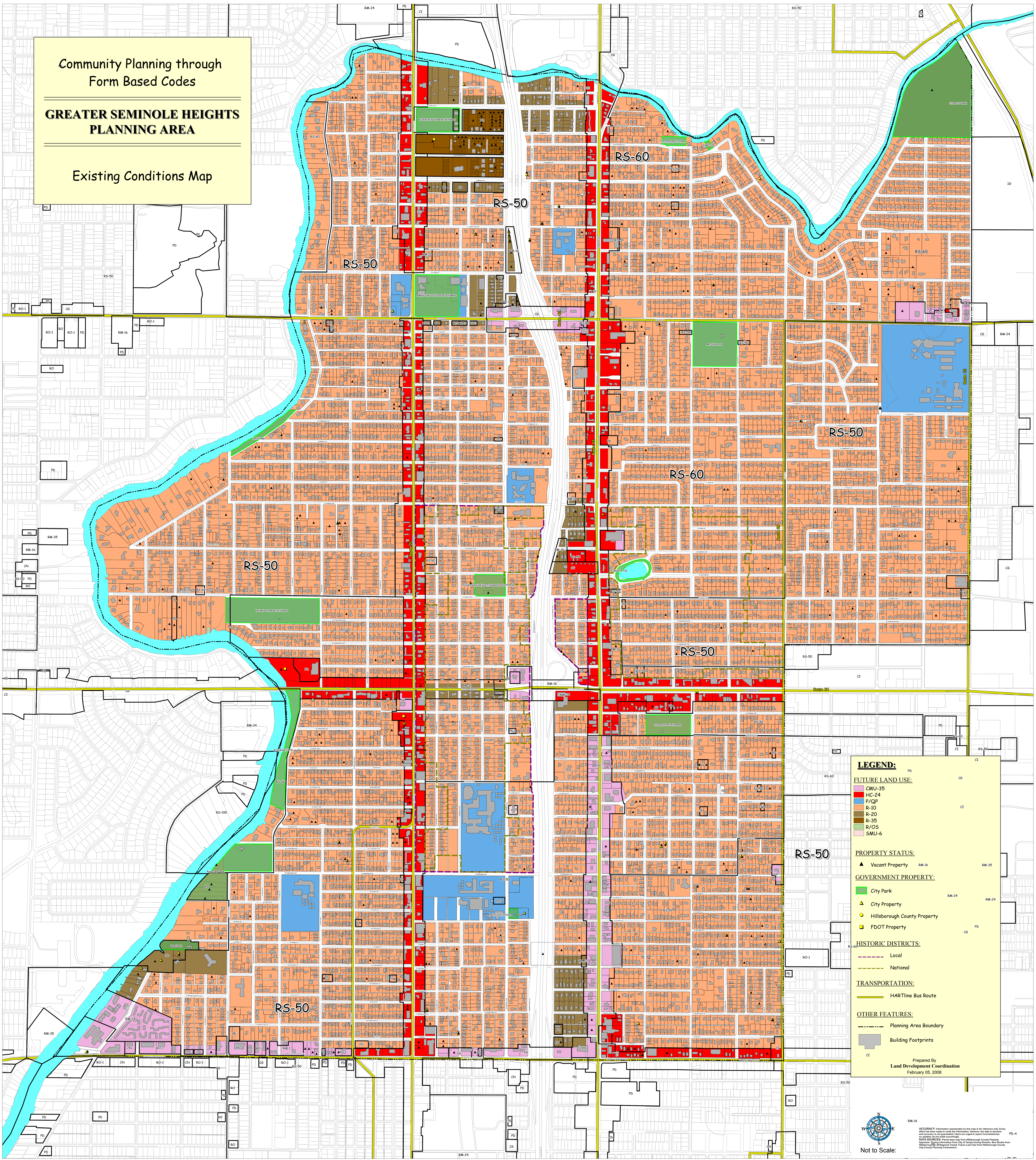

LEGEND:

FUTURE LAND USE:

- CMU-35
- HC-24
- P/QP
- R-10
- R-20
- R-35
- R/OS
- SMU-6

PROPERTY STATUS:

- ▲ Vacant Property

GOVERNMENT PROPERTY:

- City Park
- ▲ City Property
- Hillsborough County Property
- FDOT Property

HISTORIC DISTRICTS:

- - - Local
- - - National

TRANSPORTATION:

- HARTline Bus Route

OTHER FEATURES:

- - - Planning Area Boundary
- Building Footprints

Prepared By
Land Development Coordination
February 05, 2008

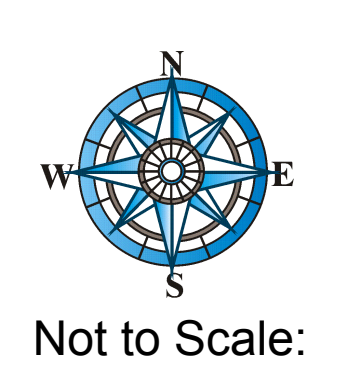

Not to Scale:

ACCURACY: Information represented on this map is for reference only. Every effort has been made to verify the information. However, the data is derived from various sources and is not guaranteed to be 100% accurate. The data is provided as is and the user assumes all responsibility for its use. Hillsborough County Property Data is provided for informational purposes only. The user assumes all responsibility for its use. Hillsborough County Property Data is provided for informational purposes only. The user assumes all responsibility for its use.