

Swann Pond Embankment Rehabilitation

FY 2017, District 6

Estimated cost: \$230K

- **JUSTIFICATION:**

This pond is used for the treatment of stormwater runoff through an underdrain system constructed in the side slopes. Wave action and fluctuating water levels has caused bottom of slopes to slough into the pond exposing the system.

- **PROJECT DESCRIPTION**

The Project will include regrading of the side slopes and remediation of the treatment underdrains system.

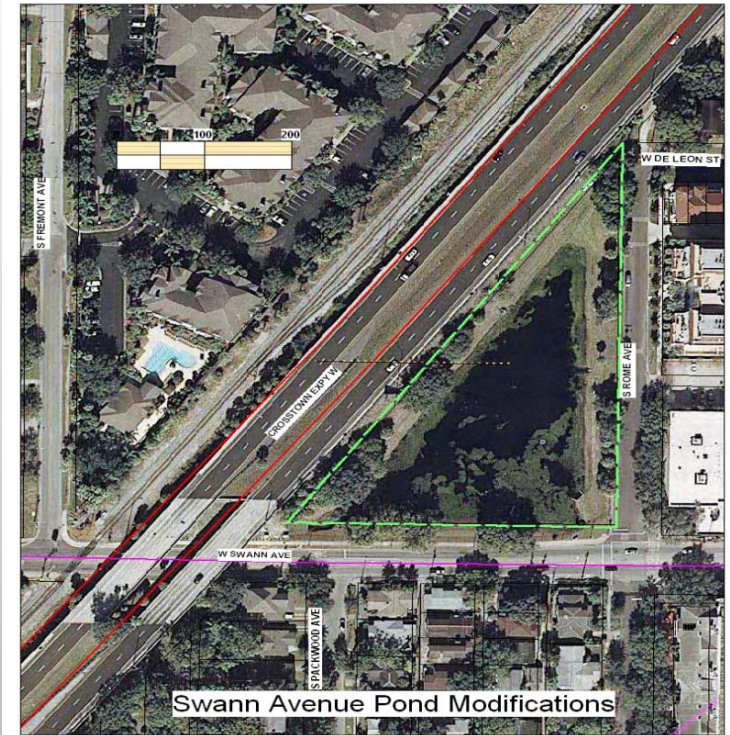

PERMITTING

Project is considered maintenance under the existing Environmental Resource Permit through Southwest Florida Water Management District.