Mayor Jane Castor

Transforming Tampa's Tomorrow

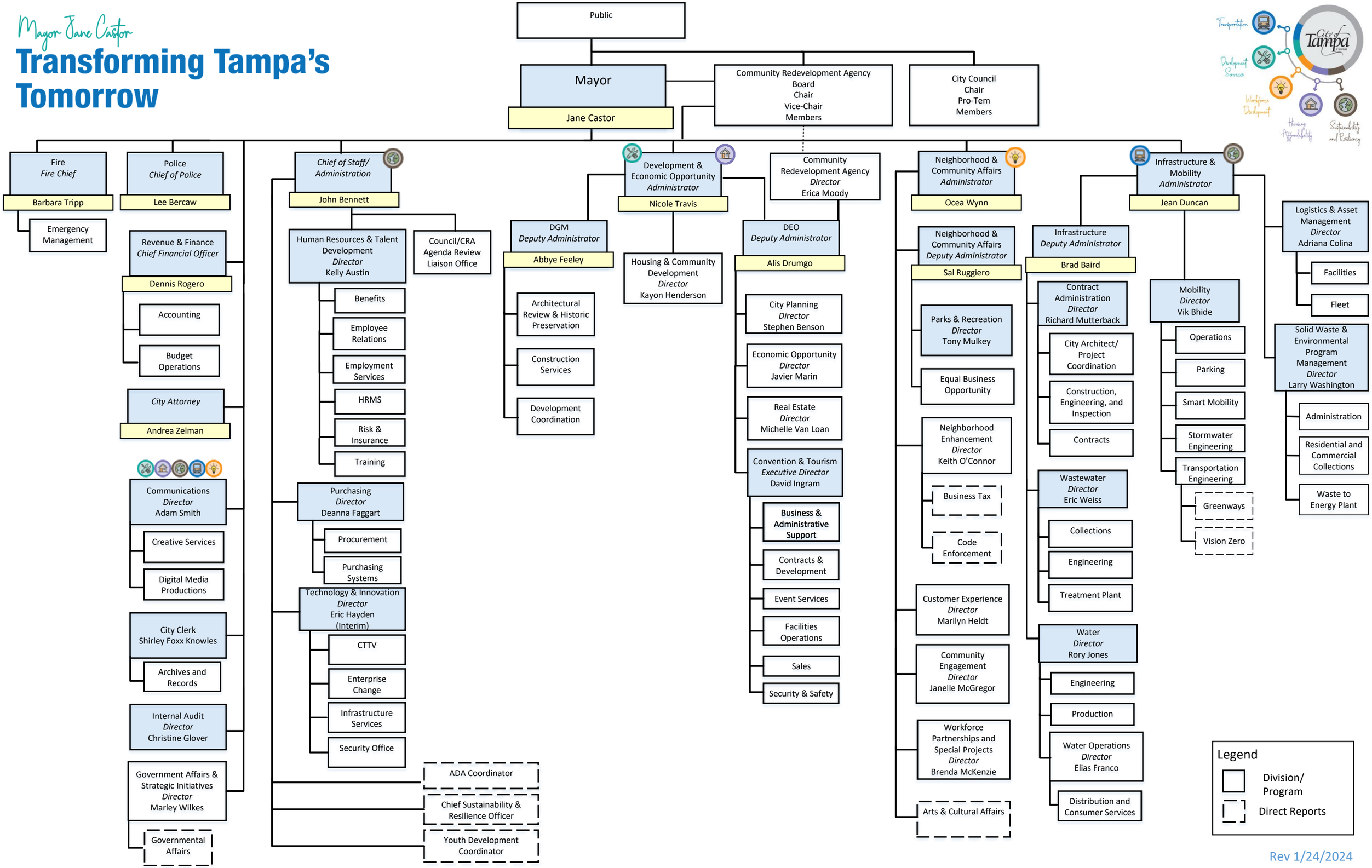

Rev 1/24/2024