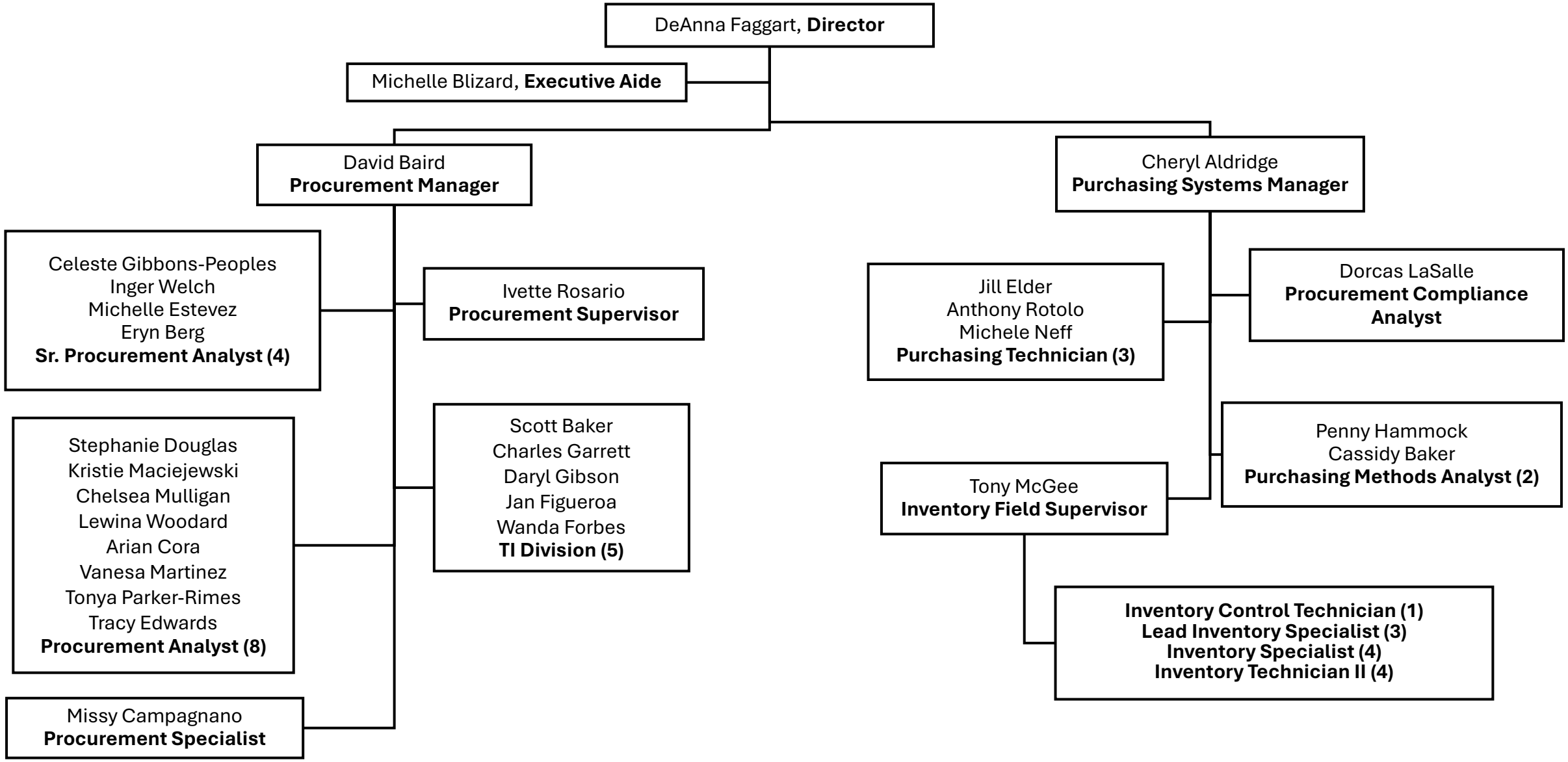Purchasing Department