



City of Tampa
Jane Castor, Mayor

Contract Administration
Richard Mutterback, Director

306 East Jackson Street, 4N
Tampa, FL 33602

Office (813) 274-8116
Fax: (813) 274-7368

ADDENDUM

Via E-Mail

DATE: August 7, 2025

Contract: 25-C-00039 Wastewater Pumping Station Rehabilitations Design Services

Submitters on the above referenced project are hereby notified that the following addendum is made to the RFQ. Any submissions shall conform to this notice.

Item 1: Attached is a copy of the Pre-Submission Sign-In Sheet. Attendance was not mandatory.

Item 2: Attached is a PDF of the Pre-Submission Conference Presentation.

All other provisions of this RFQ not in conflict with this Addendum shall remain in full force and effect. Questions are to be e-mailed to ContractAdministration@tampagov.net.

Jim Greiner

Jim Greiner, P.E., Contract Management Supervisor

25-D-00039 Wastewater Pumping Station Rehabilitations Design Services

2 PM Pre-Submission Conference 8-4-25

Sign-In Sheet ☐ Please Print

City of Tampa, Contract Administration Department

	Name	Organization	E-Mail
1	Jim Greiner, PE	Tampa Contract Administration Dept.	Jim.Greiner@tampagov.net
2	Daniel Rivera	COT Wastewater	Daniel.Rivera@tampagov.net
	JACK FERRAS	COT WASTEWATER	JACK.FERRAS@TAMPAGOV.NET
4	John S. Keane	Plummer	JKeane@Plummer.com
5	MIKE PERKALA	DeWBerry	MPERKALA@DEWBERRY.COM
6	Bart Jones	CHA	bjones@cha-solutions.com
7	Scott Richards	Carollo	Srichards@carollo.com
8	ROB BEST	CMA	rbest@chenmoore.com
9	Chris Baggett	Wright-Pierce	christopher.baggett@wright-pierce.com
10	JAMES UZDANIS	Tetra Tech	JAMES.UZDANIS@tetra-tech.com
11	MARILYN Hadidian	Gannett Fleming	mhadidian@gfnet.com
12	Don Lotz	PCI-Vetrix	dlotz@pci-vetrix.com
13	Lashonda Green, Burch	COT	lashonda.green-burch@tampagov.net
14	Matt Moore	Kennedy Jinks	matt.moore@kennedyjinks.com
15	Corey Young	Kennedy Jinks	Corey.Young@kennedyjinks.com
16	Tom Kelly	Kennedy Jinks	tom.kelly@kennedyjinks.com
17	N. Murry	Carollo	nmurry@carollo.com
18	A Elder	McKim	aelder@mckincoad.com
19			
20			
21			
22			
23			
24			
25			
26			
27			
28			
29			
30			
31			
32			
33			
34			
35			
36			



Wastewater Pump Station Design Services

RFQ 25-D-00039

Location Map

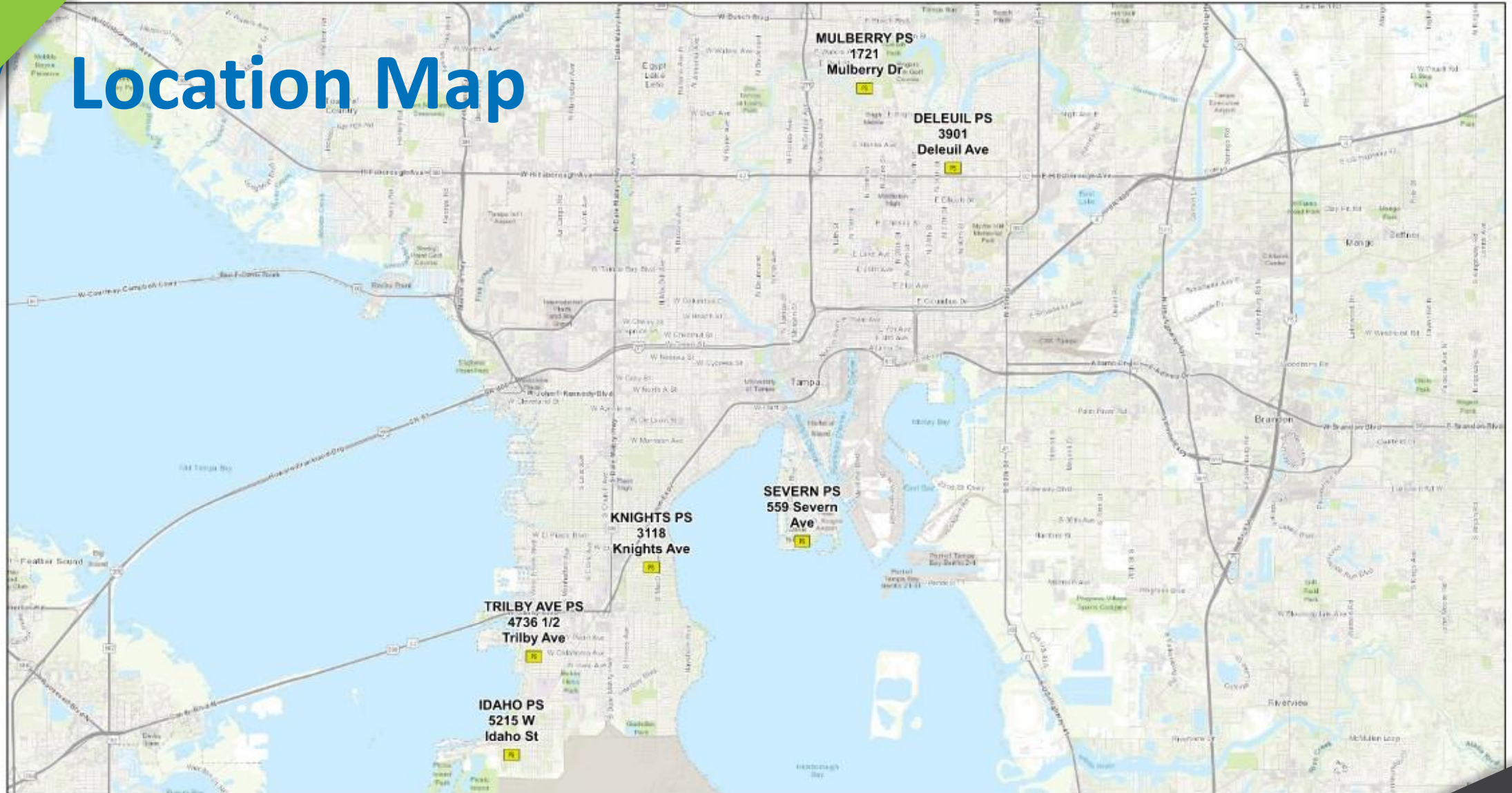

Mulberry PS

Address: 1721 Mulberry Dr

Station Type: Wet/Dry

Year Built: 1964

Number of Pumps: 2

Pump 1 Flow & HP: 400 GPM & 20 HP

Pump 2 Flow & HP: 400 GPM & 20 HP

Discharge FM Size: 6 inches



Mulberry PS

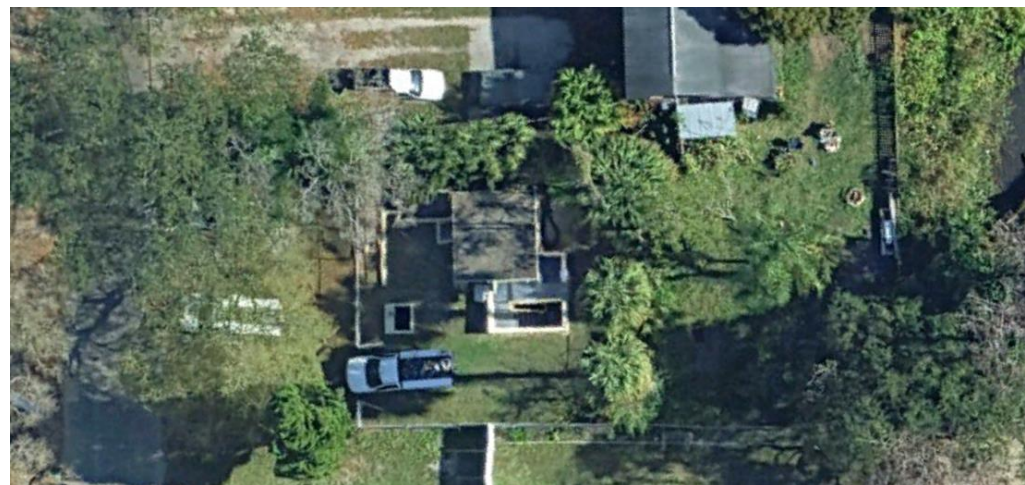
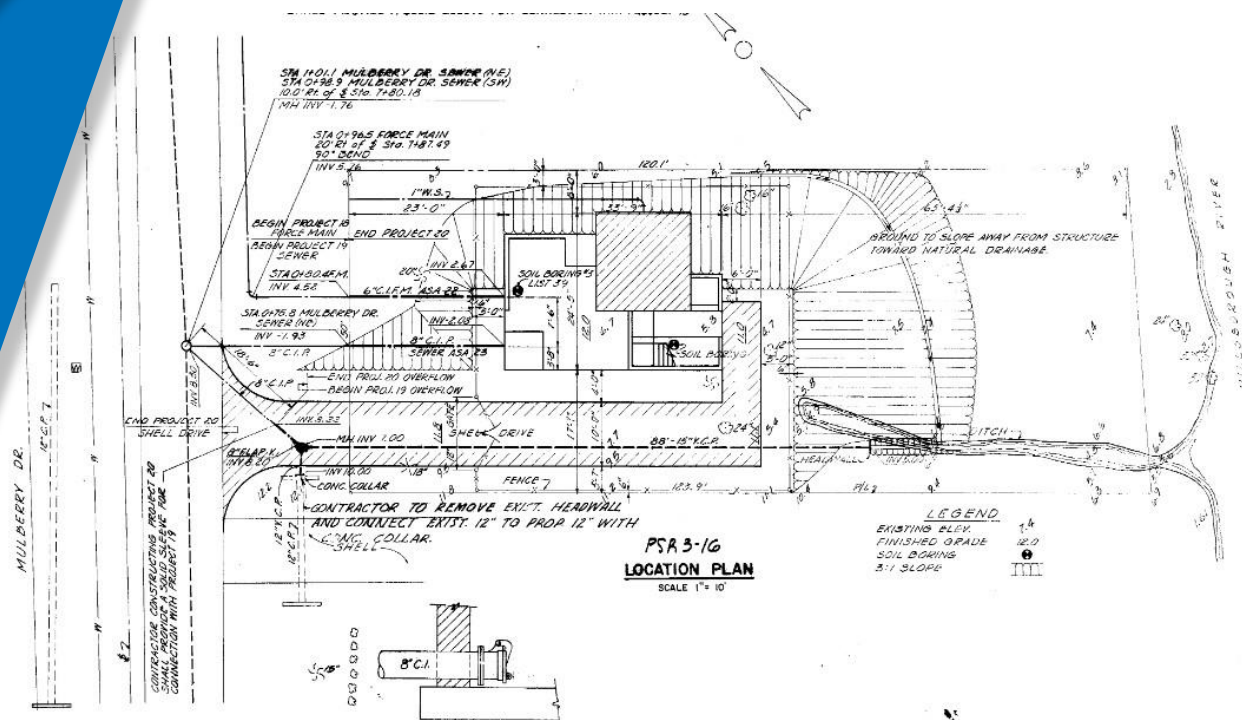

Mulberry PS

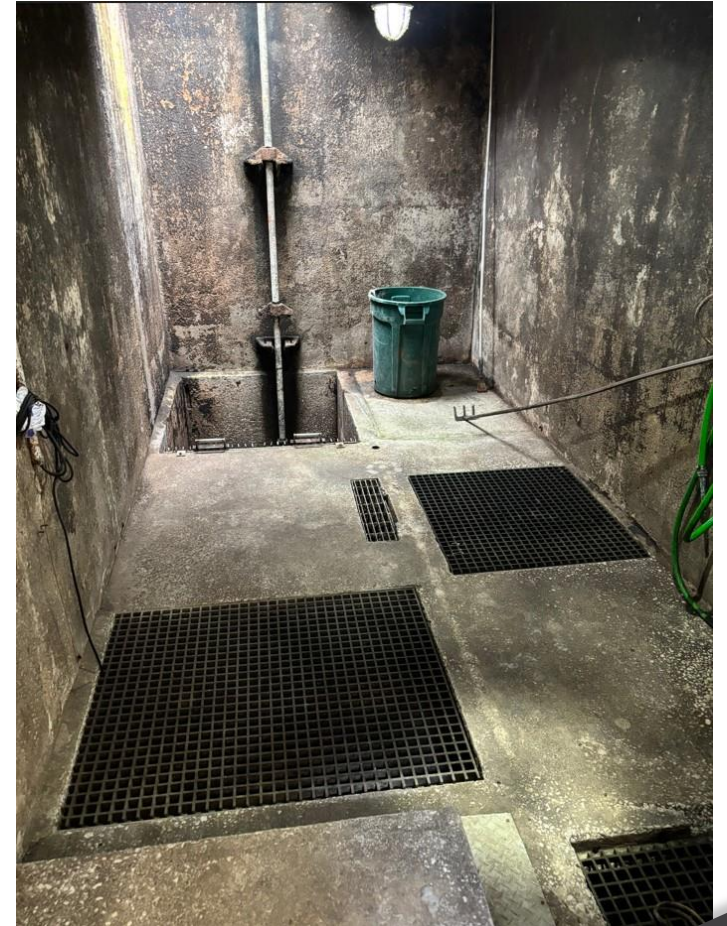

Deleuil PS

Address: 3901 Deleuil Ave

Station Type: Wet/Dry

Year Built: 1962

Number of Pumps: 2

Pump 1 Flow & HP: 1250 GPM & 10 HP

Pump 2 Flow & HP: 1250 GPM & 10 HP

Discharge FM Size: 16 inches



Deleuil PS

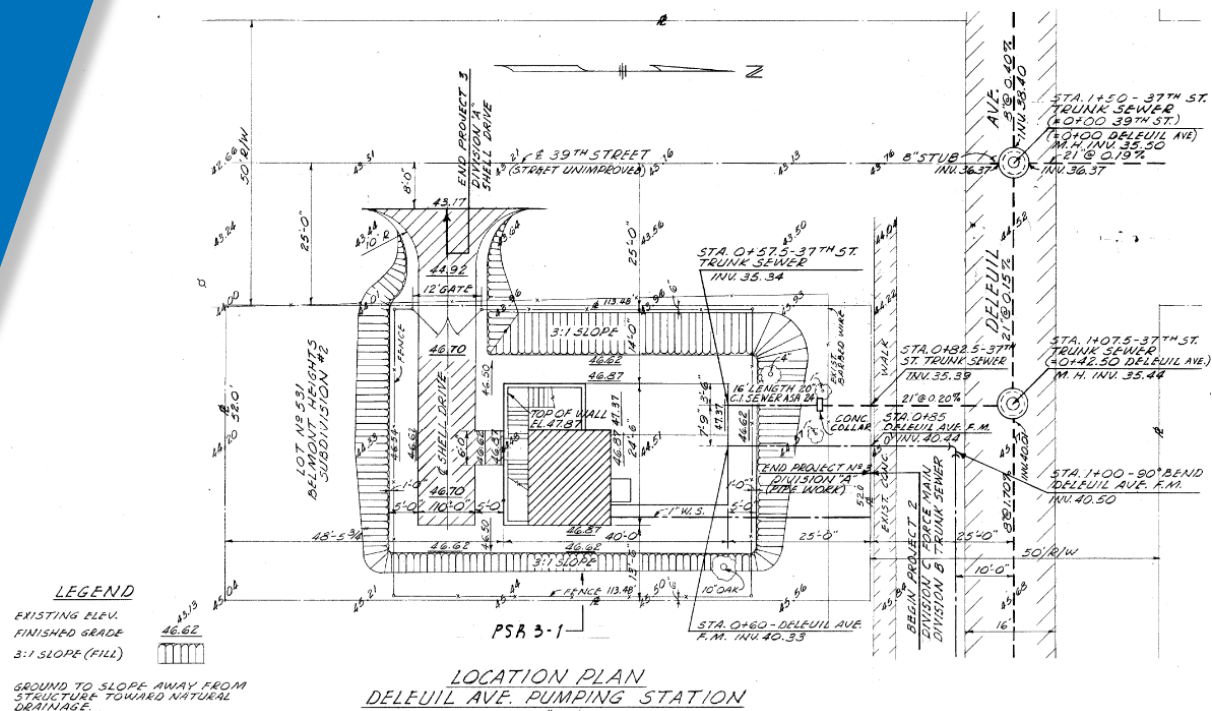

Deleuil PS

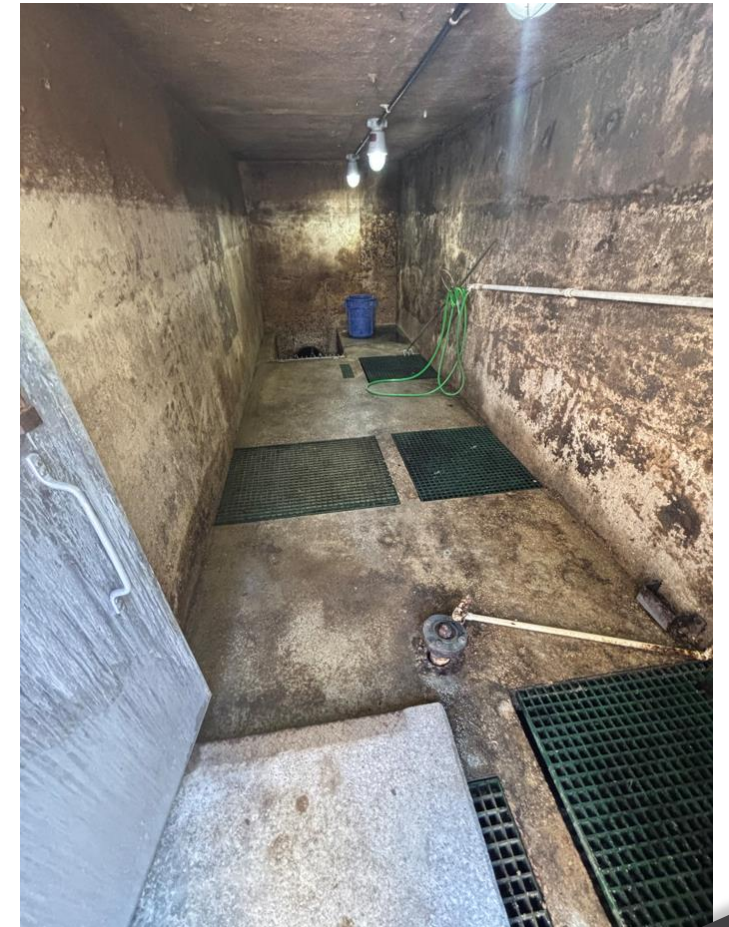
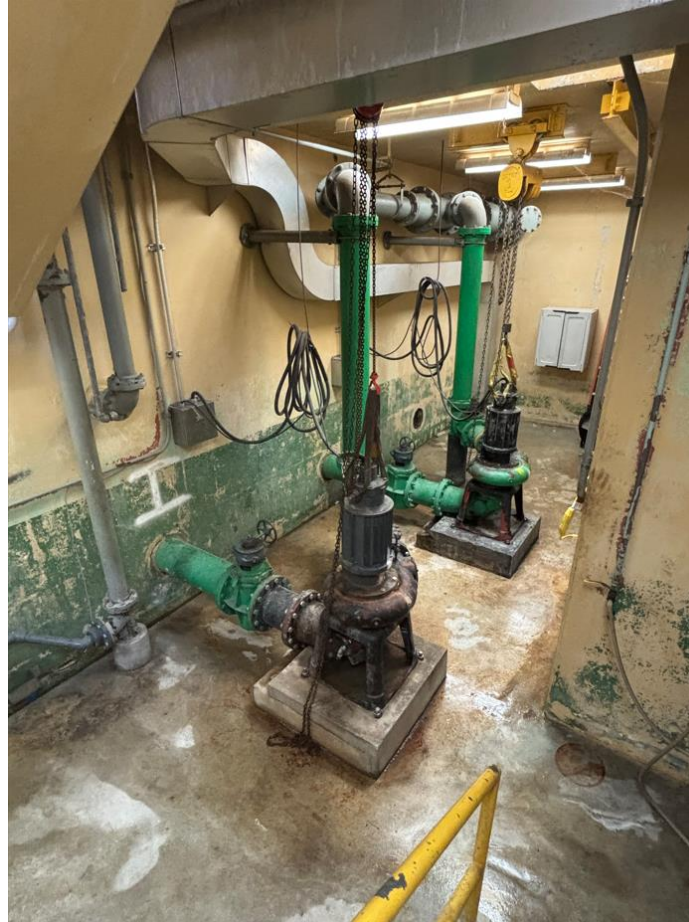

Severn PS

Address: 559 Severn Ave

Station Type: Submersible

Year Built: 1973

Number of Pumps: 2

Pump 1 Flow & HP: 150 GPM & 2.5 HP

Pump 2 Flow & HP: 150 GPM & 2.5 HP

Discharge FM Size: 4 inches



Severn PS

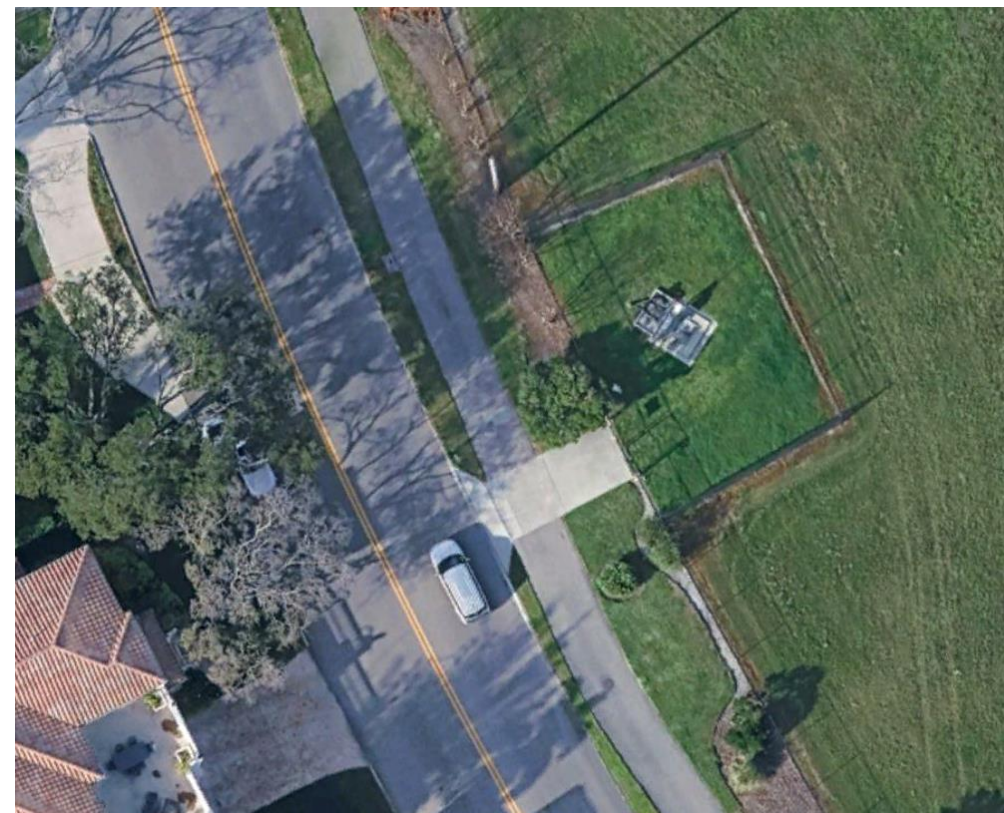
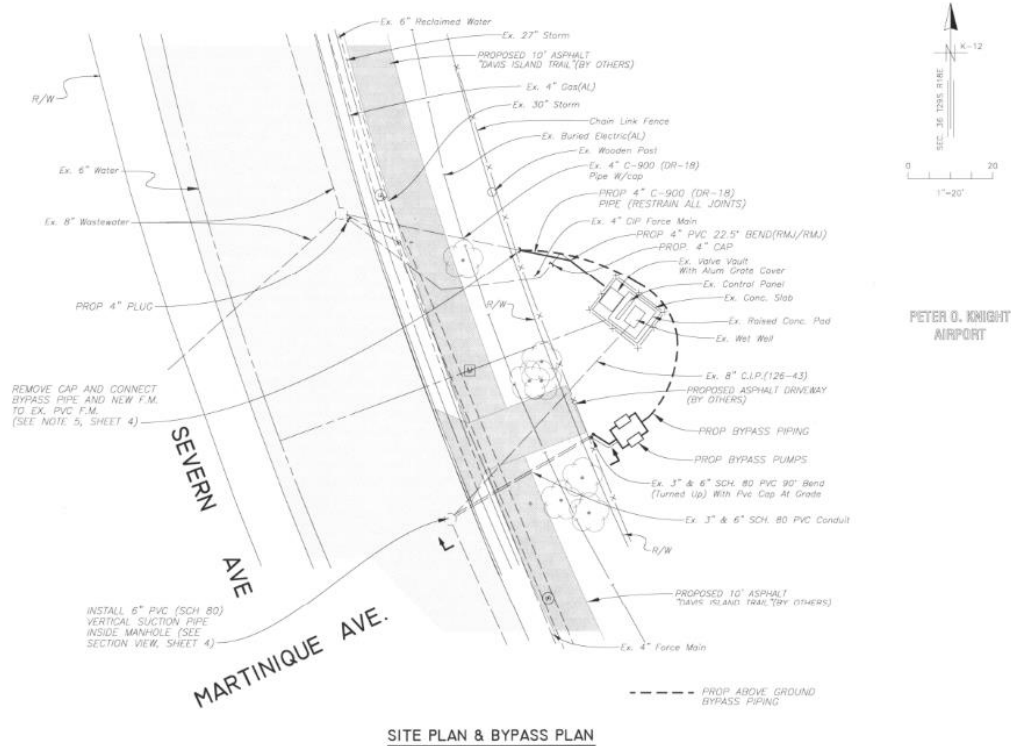

Severn PS

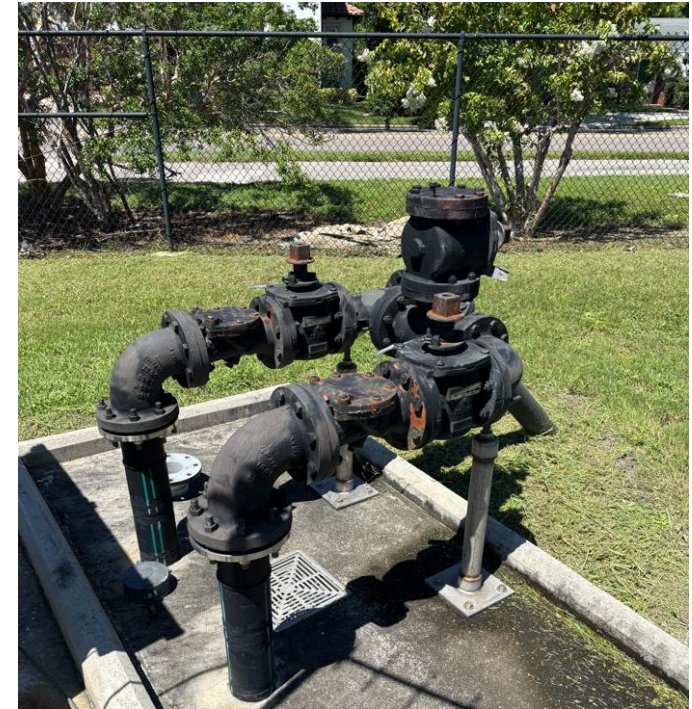

Knights PS

Address: 3118 Knights Ave

Station Type: Wet/Dry

Year Built: 1955

Number of Pumps: 2

Pump 1 Flow & HP: 450 GPM & 5 HP

Pump 2 Flow & HP: 450 GPM & 5 HP

Discharge FM Size: 8 inches



Knights PS

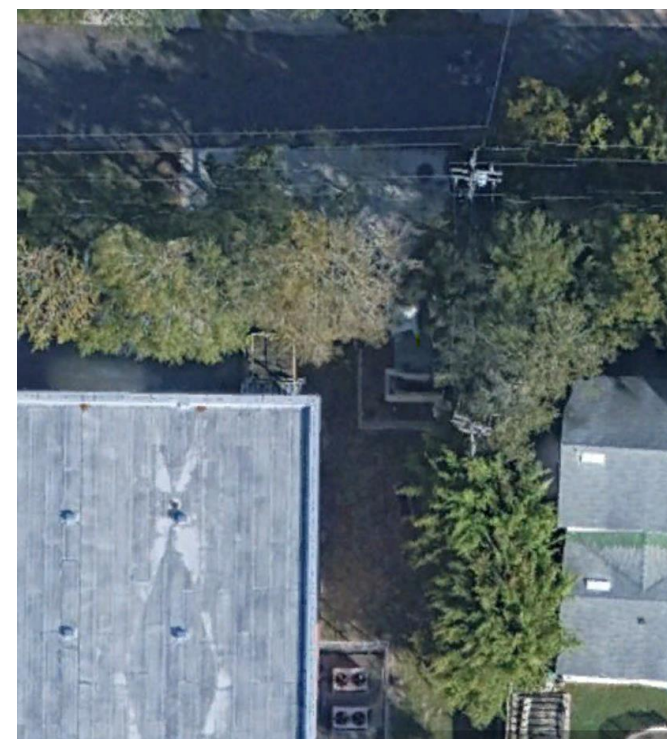
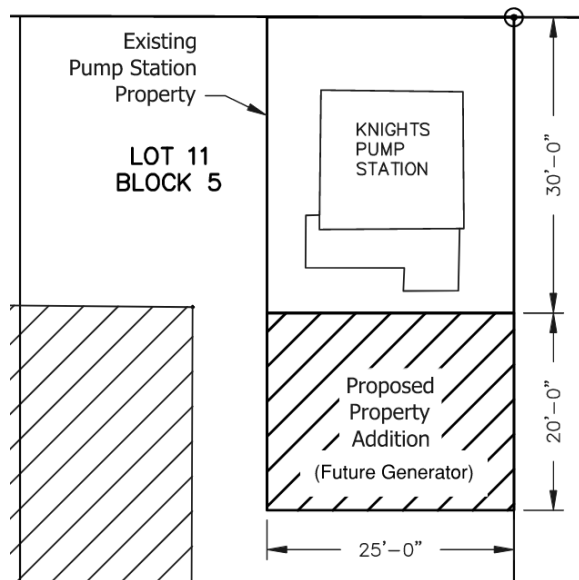
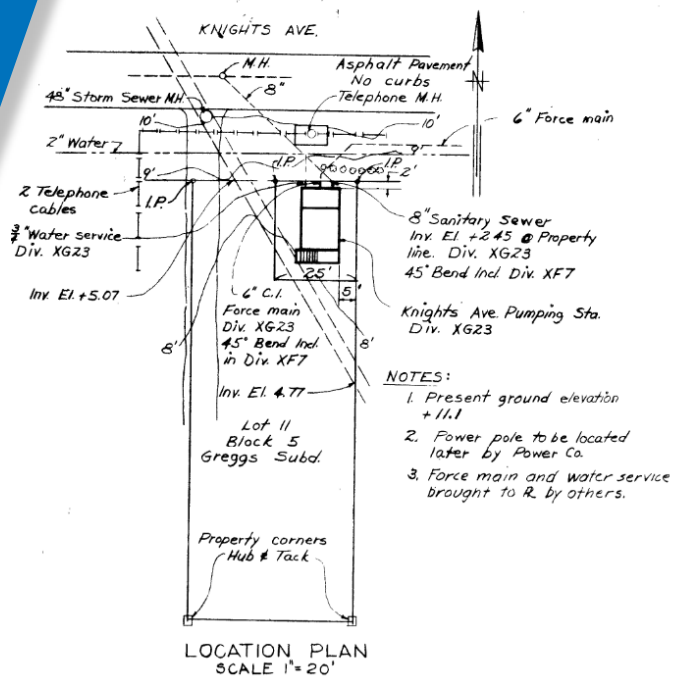

Knights PS

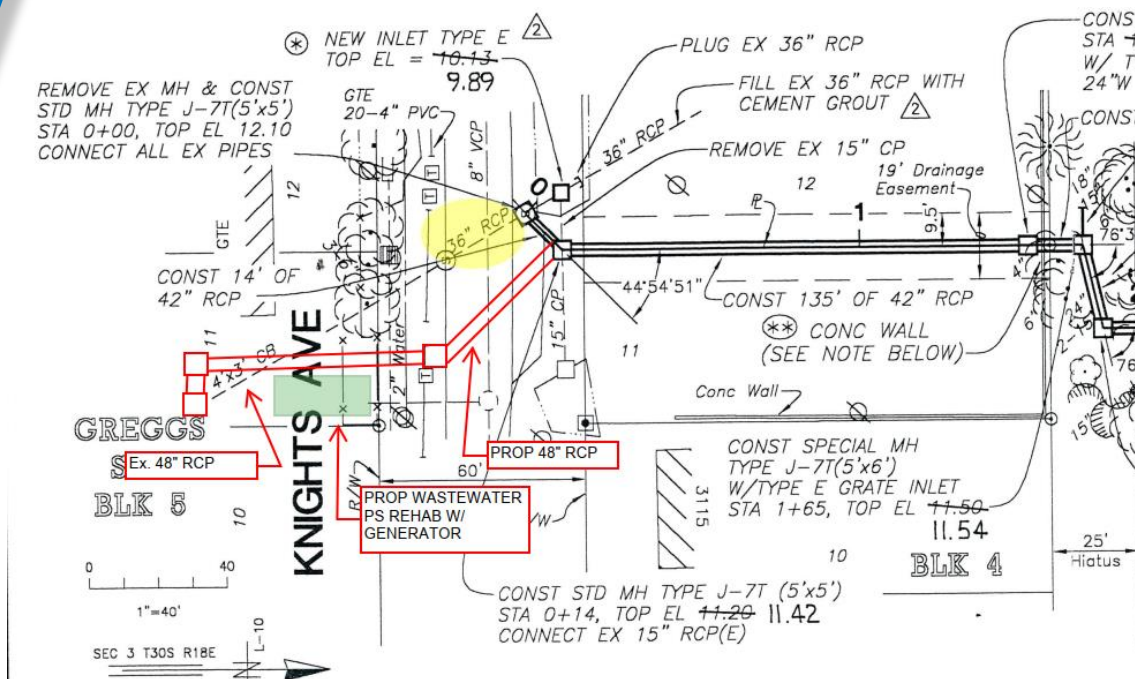

Knights PS

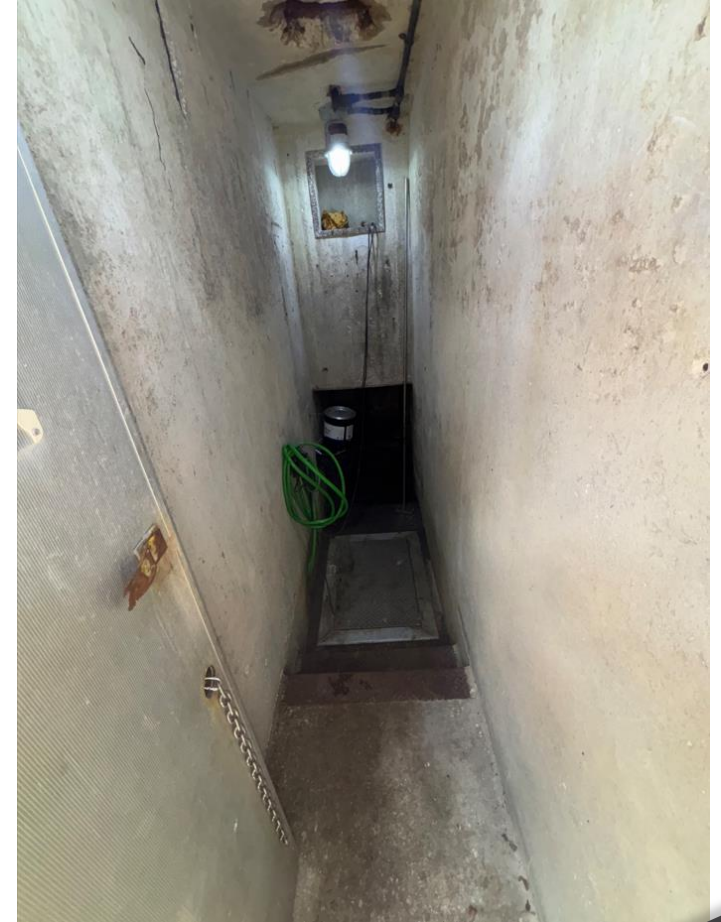

Trilby PS

Address: 4736.5 Trilby Ave

Station Type: Submersible

Year Built: 1963

Number of Pumps: 2

Pump 1 Flow & HP: 1425 GPM & 35 HP

Pump 2 Flow & HP: 1425 GPM & 35 HP

Discharge FM Size: 12 inches



Trilby PS

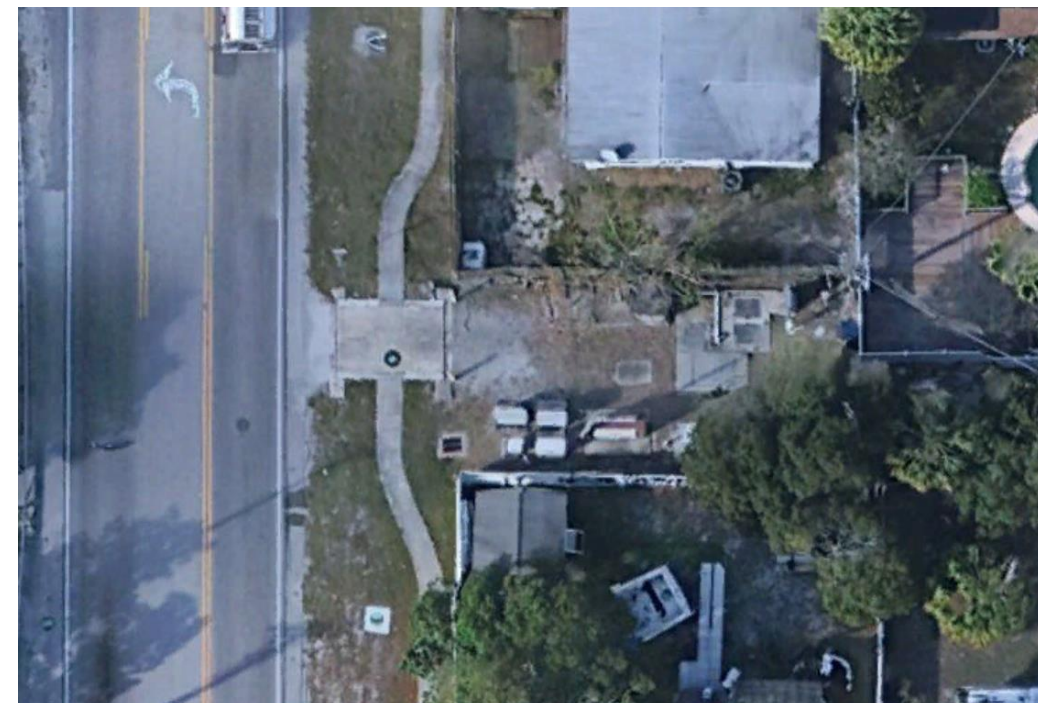
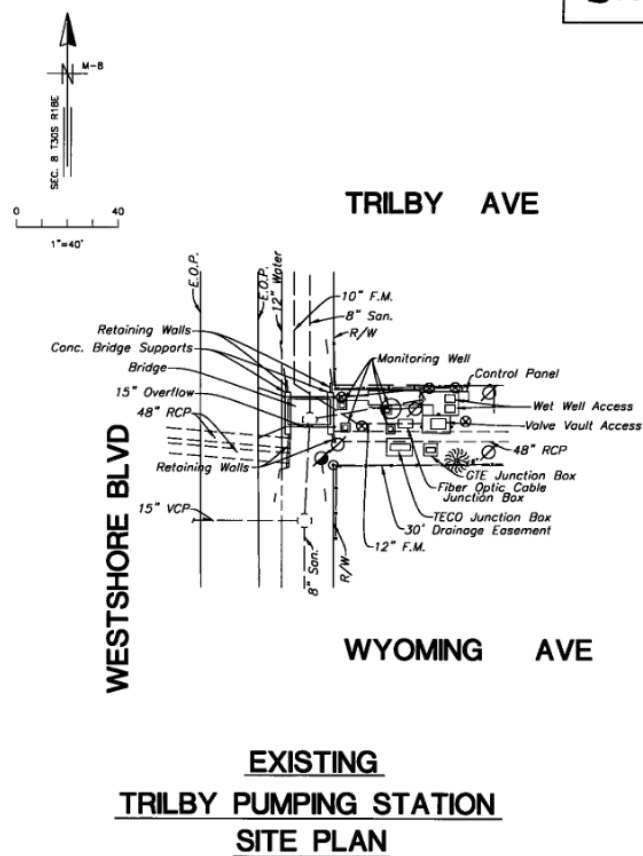

Trilby PS

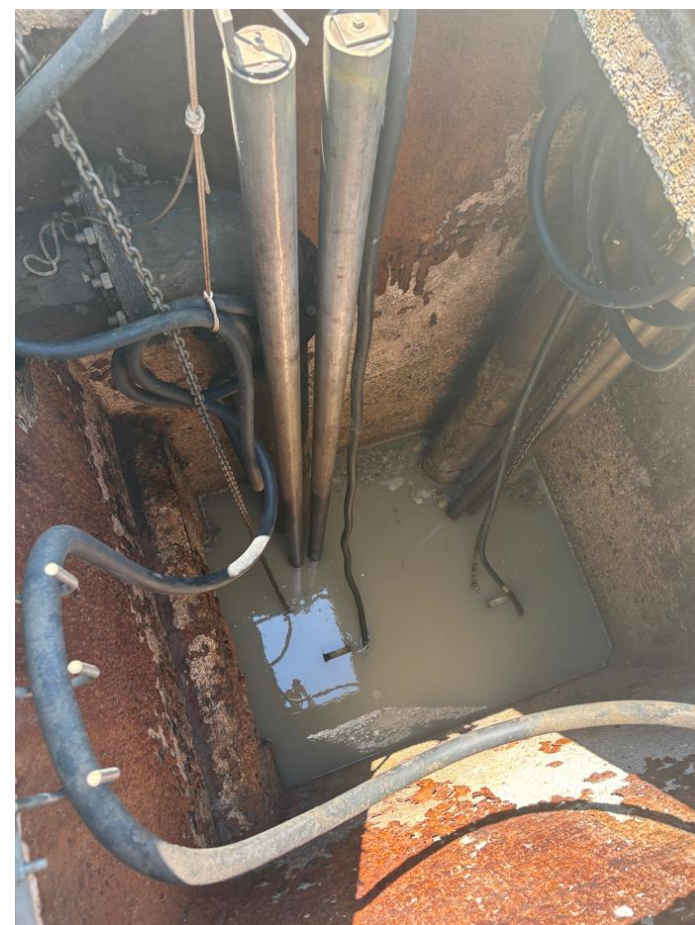
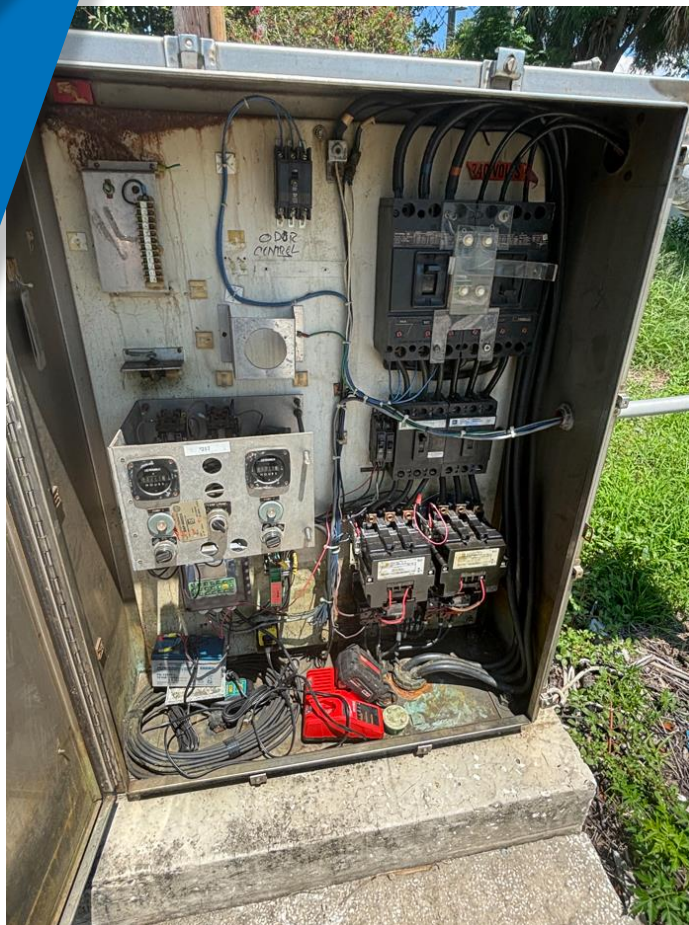

Idaho PS

Address: 5215 W Idaho St

Station Type: Wet/Dry

Year Built: 1963

Number of Pumps: 2

Pump 1 Flow & HP: 200 GPM & 7.5 HP

Pump 2 Flow & HP: 200 GPM & 7.5 HP

Discharge FM Size: 6 inches



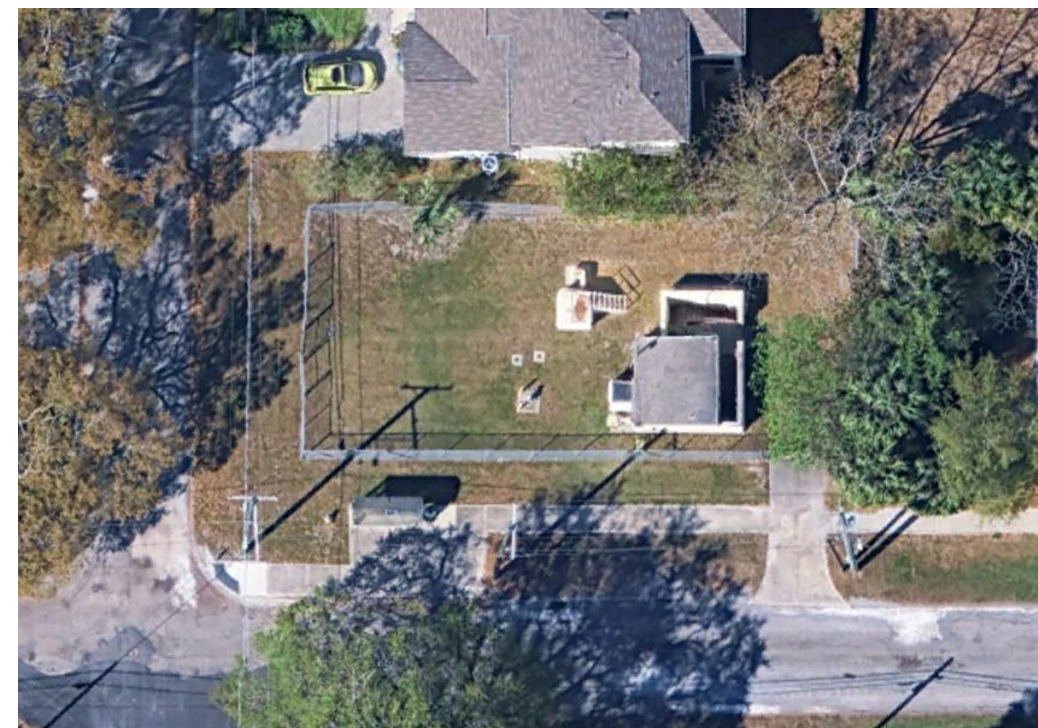

Idaho PS

